Rara H gr. 2° Sh 7846

HORTVS
EYSTETTENSIS,
SIVE
DILIGENS ET ACCVRATA OMNIVM
PLANTARVM, FLORVM, STIRPIVM, EX
VARIIS ORBIS TERRÆ PARTIBVS, SIN-
GVLARI STVDIO COLLECTARVM, QVÆ
IN CELEBERRIMIS VIRIDARIIS ARCEM EPISCOPALEM
IBIDEM CINGENTIBVS, HOC TEMPORE CONSPICIVNTVR
DELINEATIO ET AD VIVVM REPRÆSENTATIO
OPERÂ
BASILII BESLERI PHILIATRI
ET PHARMACOPOEI.
M.D.C.XIII.
SALOMO
CARVS

REVERENDISS.mo ET ILLVSTRISS.mo PRINCIPI AC DOMINO;

DN. IOHANNI CHRISTOPHORO,

Episcopo Eystetensi,

Domino clementissimo;

Εὐπραγίαν omnimodam adprecor.

CUm superis adhuc vesceretur auris laudatissimus PRINCEPS, DN. JOH. CVNRADVS, felicis memoriæ Antecessor tuus; REVERENDISS.me PRINCEPS, DOMINE BENIGNISSIME, Hortum Eystetensem, opus magnum & laboriosum, vel invidiâ teste, auspiciis faustis, potissimùm illius Mæcenatis mei liberalitate absolveram, & publici juris feceram; opus, inquam, sumptuosum, & quod multos admiratores, parcè loquar; at fortè paucos repperiat emptores. Nam non solùm Eiconas plantarum atq; herbarum ad vivum æri incisas repræsentavi, verùm etiam descriptionem virium earundem in usum φιλιατρῶν, & studiosorum τῆς βοτανικῆς sedulò seriò-exhibui. Cogitanti autem mihi, quâ commodè pluribus hoc opus communicari ratione posset: Quippe thesaurus hic plantarum tot exoticarum atq; herbarum, ingentibus collectus impensis (ut glyptarum mercedes taceam) nequaquam humi defodiendus, aut sub modio abscondendus fuerat, quod nefas & piaculum censebunt æqui rerum æstimatores omnes: sed ut BONO PUBLICO, cui singuli, quotquot nati sumus non fruges consumere, sed patriæ & societati hominum utiles, inservire obstringimur, magis ac magis propaletur, ac in plures populos derivetur: visũ fuit, Eiconismos solùm, ὡς τὸ πλεῖστον Naturæ θαύματα, contemplandos obferre spectatoribus, quorum oculos animosq; pascerent abundè; neq; nimis tamen pretio onerarentur libri redemptores: Inquirerent verò jucundo adprimè labore, quid de herbis proderent cum prisci tum recentiores scriptores. Et hoc quidem veteri more, quo alii nudas herbarum imagines olim figurâ dedissent contractâ: ego verò novo exemplo dimensionem herbarum plantarumq; veram, non fictam, examussim exprimerem. Cum autem PATRONVM huic meo labori quærerem; haut extra Solis orbitam, quod aiunt, mihi longiùs abeundum censui. Venit in mentem ocyùs de TVA CELSITVDINE: atq; in oculos incurrit VIRTVTIS TVÆ HEROICÆ SPLENDOR, PRINCEPS RELLIGIOSISSIME. Quare EI, qui ὁμοψήφως καὶ ὁμοψύχως ad Apicem Principatus Eystetensis electus evectusq; est, itaq; jure optimo maximo, D. JOH. CVNRADO, doctissimo juxtaq; munificentissimo olim Principi, rei certè herbariæ gnarissimo (quod studium ad cognitionem ÆTERNI NVMINIS, utpote pars LIBRI NATVRÆ non minima, neq; contemnenda, quippe præsentem refert quælibet herba DEVM, nos perducit) ob merita successit, & in eâ successione adeptus sit Hortum instructissimum (cui vix parem, facessat Livor, sit repperire) eumq; ceu paternum Heredium creverit, neq; alii, obferendum, dedicandum, consecrandúmq; fuerat hoc Opus, quod jure successorio sibi ultrò TVA CELSITVDO evendicaret, sive apud Centumvirale Iudicium

)(agendum,

agendum, seu adeundum sit Libonis Puteal, vel etiam apud Prætorem quemcunq; lis agitanda foret. PETO autem supplici voto, devotóq; animo TVAM oro CELSITVDINEM, uti ratum gratum hocce factum meum habeat; & favoris sui principalis radiis mihi affulgeat, vultuq; sereno adspiciat animum meum, à quo ejuscemodi munuscula æstimanda sunt. SOSPITET OPT. MAX. DEVS TVAM CELSITVDINEM Pylios in annos: det, donet pacem, optimam rerum: cunctis donis bonisq; florentissimam tibi provinciam conservet. In hoc omine desino. NORIMBERGÆ; Dabam X. KL. VIIBR. ANNO GRATIÆ CIↃ. IↃ CXIII.

Tuæ Celsitud.

Subjectiss. & addictiss.

BASIL. BESLER, pharmacopœus
Norimberg.

Privilegium Regis Franciæ & Navarræ.

LOuys par la grace de Dieu, Roy de France, & de Navarre. A nos amez & feaulx, les gens tenans nos Cours de Parlement de Paris, Thoulouze, Rouen, Bordeaulx, Dyion, Grenoble, Aix & Rennes, Baillifs, Seneschaulx, Preuosts dedicts lieux, ou leurs Lieutenans, & à tous nos aultres Iusticiers & Officiers, qui il appartiendra, salut. Nostre cher & bien aimé BASILIVS BESLERVS, nous a faict treshumblement remonstrer, qu'il desireroit imprimer, ou faire imprimer, HORTVS EYSTETENSIS, sive diligens & accurata omnium Plantarum, Florum, Stirpium, ex variis Orbis terræ partibus, singulari studio collectarum, quæ in celeberrimis Viridariis, Arcem Episcopalem ibidem cingentibus, hoc tempore conspiciuntur, delineatio, & ad vivum representatio. Et d'autant que nous desirons gratifier le dict Beslerus, pour les grands frais, qu'il a deia faicts, & qu'il luy conviendra faire, pour l'impression dudict œuure: Et par mesme moyen de speciale grace, le faire ressentir le fruict de son labeur. Nous à ces causes desirans la promotion & advancement de la chose publique en nostre Royaume: Et ne voulans permettre, que le Supp.^nt soyt frustrè de ses diligences & trauaulx: Vous mandons, ordonnons & enioingnons par ces presentes, que vous ayez à permettre, comme nous permettons par ces d.tes presentes au dict Beslerus, qu'il puisse imprimer, ou faire imprimer, tant de foys, que bon luy semblera, en Allemaigne, pendant le temps & espace de dix ans entiers & consecutifs, à commencer du Iour & datte, que le dict liure & œure sera acheué, faisant par ceste effect tresexpresses inhibitions & defences, à tous marchands libraires, & Imprimeurs de nostre Royaume, Pays, Terres & Seigneuries, de nostre obeyssance, & toutes aultres personnes, d'imprimer, ou faire imprimer ledict liure, ny en extraire aucune chose, pour iceulx vendre & changer aux Foires, ny d'en apporter, ou faire amener, d'aultres villes en ce Royaume soubs noms interposez, ou faulces marques, ny d'en tenir aucun exemplaire, tant en privé, qu'en particulier, d'aultre impression, que de celuy, que ledit Beslerus aura faict imprimer, ou de ceulx, qui auront droict d'iceluy, sur peine de six mille liures d'amande, applicable moitié à nous, l'aultre au Supp.^nt sans ancune diminution, & de tous despens, dommages & Interests, & de confiscation de touts les Exemplaries, qui se trouveront avoir esté mis en vente, contre la teneur de ces presentes. Et que trouvant ledicts liures ainsy contrefaicts, Ils soyent saisis incontinent, & mis en nostre main, par le premier de nos Iuges, Officiers, huissiers ou sergents, sur ce requis, leur monstrant ces presentes, ou copie d'icelles devèment collationnéz. Vous donnant pouvoir, commission & mandement tresexpres, & special, & à eux, de proceder contre ceulx, qui contreviendront à ces presentes, par toutes voyes devës & raisonables. Non obstant oppositions, ou appellations quelconques, par lesquelles, & sans preiudice d'icelles, ne voulons estre differé. Et d'autant, que de presentes lou pourra avoir à faire en plusieurs & divers lieux, nous voulons, qu'au vidimus, faict soubs Seel Royal, ou par l'un de nos amez & feaulx Conseilliers, Notaires & Secretaires, foy soit adiousteé, comme au present Original. Et si nous voulons, qu'en mettant un bref Extraict du Privilege au commencement, où à la fin dudict liure, qu'il soit tenu pour bien & devèment signifié, comme sic estoit l'original propre, à fin qu'il n'en pretendent cause d'ignorance. Cartel est nostre plaisir. Donné à Paris, ce XIII. Iour de Iuillet. L'an de grace, mil six cents, treize, & de nostre regne le quatriesme.

Par le Roy en son Conseil,

Verrot.

PRIVILEGIA
BELGICA.

AL BERT ET ISABET CLARA EVGENIA INFANTE D'ESPAIGNE, PAR la grace de DIEV Archidúcqs d'Austriche, Ducqs de Bourgoigne, de Lothier, de Brabant, de Luxembourg, & de Gueldres; Contes de Habspourg, de Flandres, d'Artois, de Bourgoigne, de Tirol; Palatins de Haynnault, de Hollande, de Zelande, de Namour & de Zutphen, Marquis du Saint Empire de Rome, Seigneur & Dame de Frise, de Salins, de Malines, des Cité, villes & pays d'Vtrecht, d'Ouveryssel & de Groeninghe; ATOVS ceulx, qui ces presentes verront, SALVT. Scavoir faisons, nous avoir receu l'humble supplication de BASILIUS BESLER Apothicaire de la ville de Norimbergh contenant, que du vivant de feu Reverend Pere en DIEV l'Evesque de la ville d'Aystet, il auroit eu la direction & l'entier soing du Iardin d'ice luy Evesque en la ditte ville, qui estoit pœuplé de toute sorte des belles & rares fleurs; lesquelles il auroit de son vivant faicts entailler en cuivre, aveq; des seing d'en faire imprimer vn volume en benefice publiq;, & ayant employé des grands frais & deniers. Mais comme le dict Evesque seroit de cedè avant pouvoir executer ceste sienne intention, le remonstrant auroit esté meu à la requisition de ses plus proches parens, de prendre à sa charge l'imprimerie du dict volume & oevure: à quoy il se seroit tant plus voluntiers laissé induire, que l'oeuure est entiérement curieux & digne de sortir en lumiere. Et parce que la dicte imprimerie serà fort coustagieuse, Il nous a treshumblement supplié, que nostre bon plaisir fut, de luy donner congé & licence de le faire imprimer riere nos dicts pays depardeçà avec Privilege de dix ans prochainement venants, & luy en faire despecher nos lettres patentes au cas pertinentes. POVRCE est il, que nous ce, que dessus consideré, Inclinans favorablement à la supplication & requeste du dict BASILIUS BESLER, & desirans qv'il soit recompeusé de ses labeurs, frais & mises, qv'il luy conviendra faire pour l'impression du dict oevure, & volume, Nous luy avons de nostre grace, pleine puissance & authoritè donné & octroyè, donnons & octroyons par ces presentes congé & permission d'imprimer où faire imprimer le dict oevure & volume, & i celuy mettre & exposer en vente, & distribuer riere nos dicts pays de pardeçá, durant le temps de dix ans, prochainement venants, & commencer des la dicte date de ceste, defendans à touts Imprimeurs & à toutes personnes de quelque qualité quelles soyeut de l'imprimer, faire imprimer, où allieurs imprimé vendre ny distribuer durant le dict temps en noz dicts pays de pardeçá sans le congè consentemẽt & permission du dict suppliant, onde son commiss, sur peine de confiscation de tous les exemplaires, qui s'y trouveront avoir imprimez, vendus, où distribuer, contre la teneur de ceste nostre permission, & pardessus ce d'vne amende arbitraire. Si donnons en mendement à touts nos Iusticiers & Officieurs, leurs Lieutenants, & chacun d'eux endroit soy, & si comme à luy appertiendra, que de ceste dicte nostre presente grace, permission & privilege, & de toutle contenu en ces dictes presentes Ils laissent le dict suppliant pleinement & paisiblemeut iouir & vser, sans luy faire, mestre, où donner, ny souffrir estre faict, miz où donné aulcun empeschement au contraire. Car ainsi nous plaist il. En tesmoinus de ce, Nous avonz faict nostre seel à ces-mesmes presentes: Donné aù lieu de MARIEMONT, le dernier iour du moys de May, l'an de grace Mil six cens & treize.

G. V.t

Par les Archiducq; en leur Conseil.

Prate.

DE Staten Generael der vereenichde Nederlanden / Hebben geconſenteert ende geoctroyeert / conſenteren ende octroyeren mits deſen / Baſilius Beſler / Omme voor den tyt von ſeß naeſtcommende Jaeren alleene inde vereenichde Provincien te moegen in drucke uuytgeuen ſeker bouck ge intituleert:

Hortus Eyſtetenſis, ſive diligens & accurata omnium plantarum, florum, ſtirpium, ex variis orbis terræ partibus ſingulari ſtudio collectarum, quæ in celeberrimis viridariis, arcem Epiſcopalem ibidem cingentibus, hoc tempore conſpicientur, delineatio, & ad vivum repræſentatio, operâ Baſilii Beſleri, Norinbergæ.

Verbiedende eenyegelyck ingeſetenen deſer Landen tſelue bouck binnen den voorßtyt von ſeß Jaeren in tghe-heele / offte ten deelen a te drucken / offte elders nagedruckt in deſe Landen te brengen om te vercoopen / ſonder Conſent vandē Voorß Baſilium Beſler / by verbuerte vande ſelue naegedruckte exemplaren / ende daerenbouen vande Somme von tubee hondert guldens / te bekeeren een derdde paert daervon tot behoeff vanden Aenbrenger ende Officier die de Calengie doenſal / het tweede derddendeel tot behoeff vanden Armen / ende het reſterende derddendeel tot behoeff vanden Voorß Baſilius Beſler / Gedaen ter vergaderinge vande hoochgemelde Heeren Staten Generael in Sgra-uenhage / den 23. July M. DC ende derthien /

Vt:

A. Clandt tor meima.:

Ter ordonnau vañ hoochgemelde Heeren Staten Generael /

Aerſſens

An. 1613.

In Icona affabrè effictam clariſſ. Pharmacopœi Norimb. Dn. Basilii Besleri.

BEslerum glyptes Basileion imagine pulcrâ,
Quiſquis es, ô Hoſpes, reddidit, ecce, tibi.
Nempe viri vultus dedit heîc, atq; ora tueri:
Cernere vis mentis dona ſagacis? age,
Herbarum magnum hoc Plantarumq; Amphitheatron.
Inſpice, quas dotes Areatinus habet.
Divitiasq; Hortus: Paradeiſon dixeris ipſum:
Condidit immortale hoc Basileius Opus.

GEORG. REMUS, P. A. JC^us.

ORDO
COLLECTARVM ARBORVM ET
FRVTICVM VERNALIVM.

III. Syringa flore lacteo.

I. Buxus.

II. Syringa flore cœruleo.

II. Xylostium fructibus albis.

I. Xylosteon alterum Dodonei.

III. Oxyacantha.

IV. Polemonium Monspelli ensium.

III. Genista Scopavia

II. Cytisus V. Clusij.

I. Cytisus Columella.

I.
Colutea Vesicaria.

II.
Cytisus Caloni Maranth. cornutus.

III.
Cytisus primus Tabernem: spicatus.

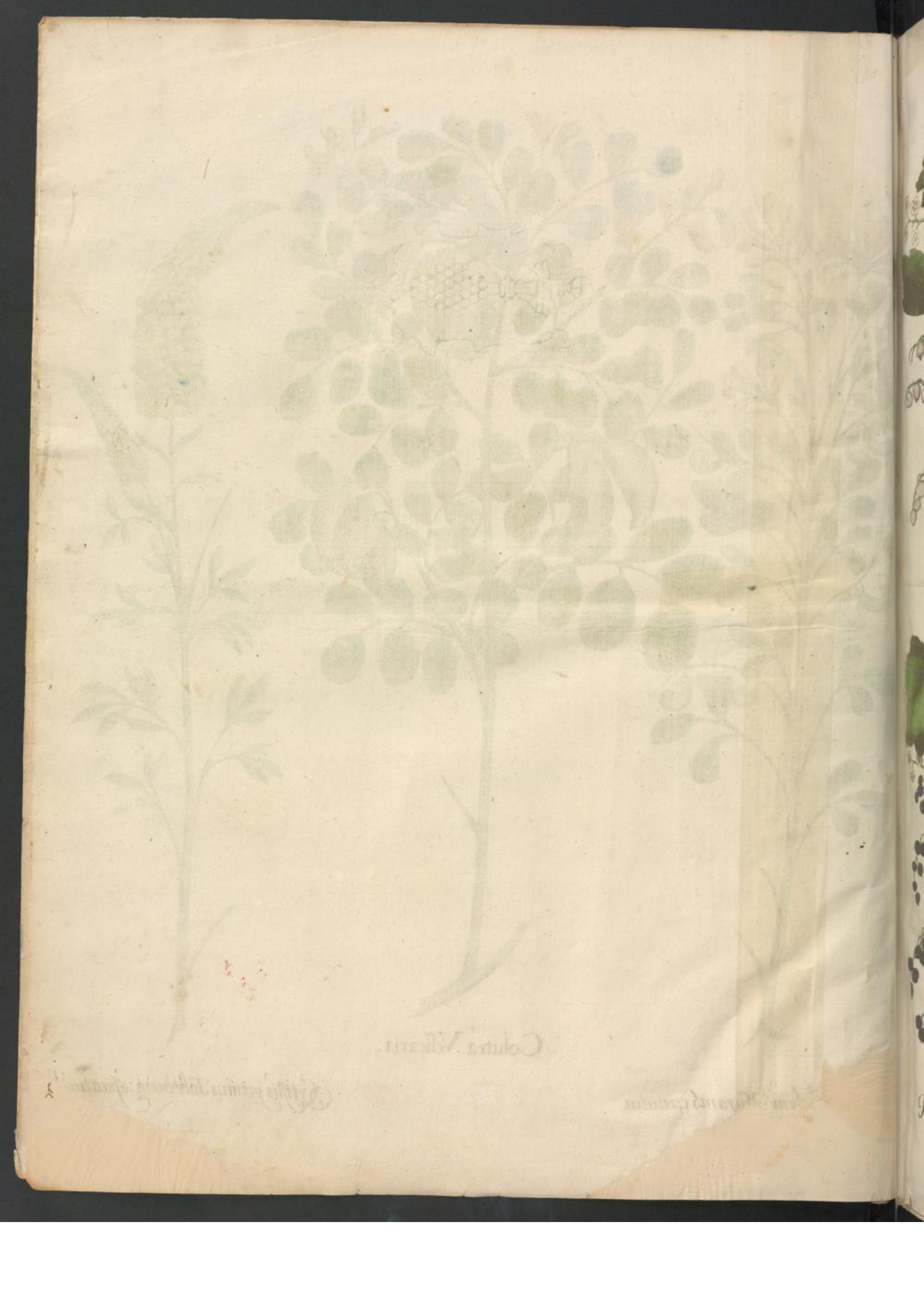

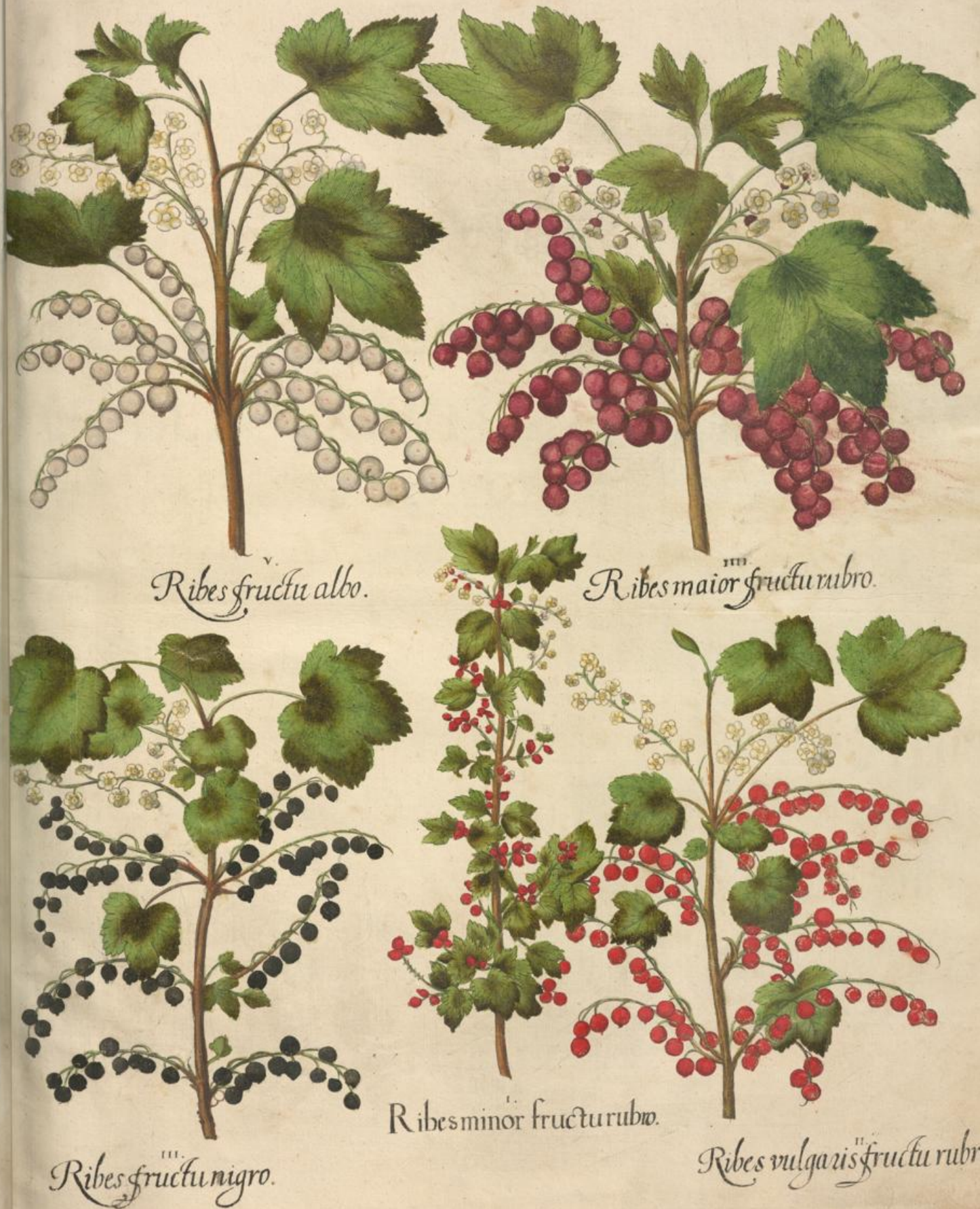

V. Ribes fructu albo.

IIII. Ribes maior fructu rubro.

I. Ribes minor fructu rubro.

III. Ribes fructu nigro.

II. Ribes vulgaris fructu rubro.

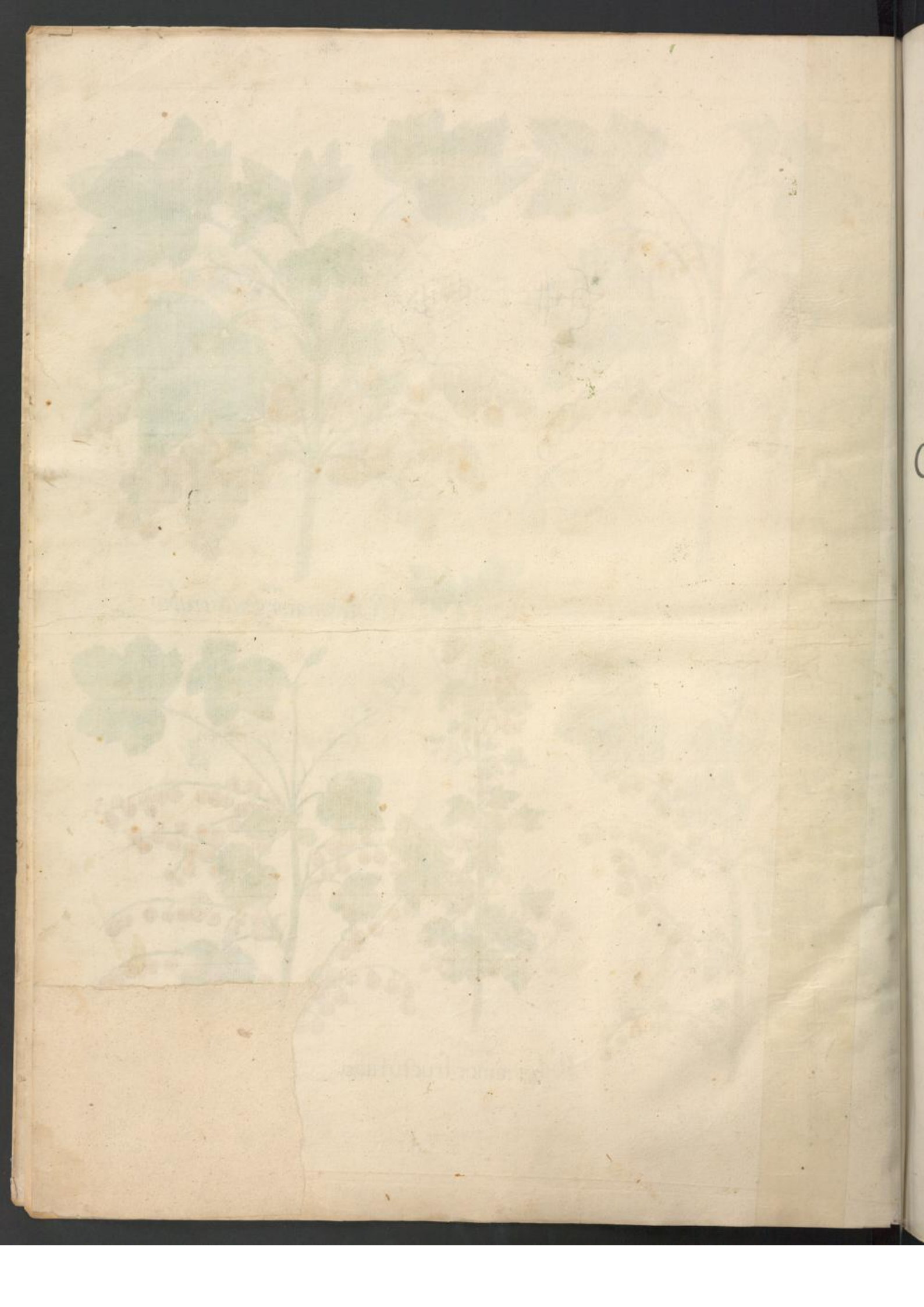

PRIMVS ORDO
COLLECTARVM PLANTARVM
VERNALIVM.

II.
Dens canis flore albo.
III.
Dens canis flore rubro.
I
Squammata seu dentaria
maior
V.
Primula veris sylvestris flore
pallido.
IV.
Pulmonaria maculosa

II. Auricula Vrsi flore purpureo.

I. Auricula Ursi flore albo.

III. Auricula Vrsi flore luteo.

IIII. Aristolochia flore albo.

Ranunculus Sylvarum flore albo & pleno.

III.
Nasturtium aquaticum flore pleno.

IIII.
Nasturtium aquaticum simplici flore.

I.
Ranunculus nemo, rosus flore pleno.

II
Ranunculus nemorosus flore luteo.

IIII.
Viola martia flore albo.

V.
Viola martia flore rubro purpurascente.

III.
Viola matronalis flore purpureo.

II.
Viola martia alba, flore multiplici albo.

I.
Viola martia purpurea multiplici flore.

III.
Primula Veris flor' plen.
IV
Primula Veris gemina flor'.
I
Doronicum.
II
Cariophyllata montana.

Consolida media.

II.
Lunaria græca annua.

I.
Lunaria græca perennis.

II. Geranium Batrachioides cærul

I Geranium muscatum in odorum.

III. Geranium Batrachioides flor albo

II.
Geranium Sanguinarium maius

I.
Geranium anglicanum va„
riegatum..

III. Geranium Saxatile.

I. Geranium moscatum odoratum

II. Geranium Fuscum.

I
Thalictrum flore incar,
nato.

II.
Thalictrum flor' albo.

III.
Fumaria tenuifolia flor'
niveo.

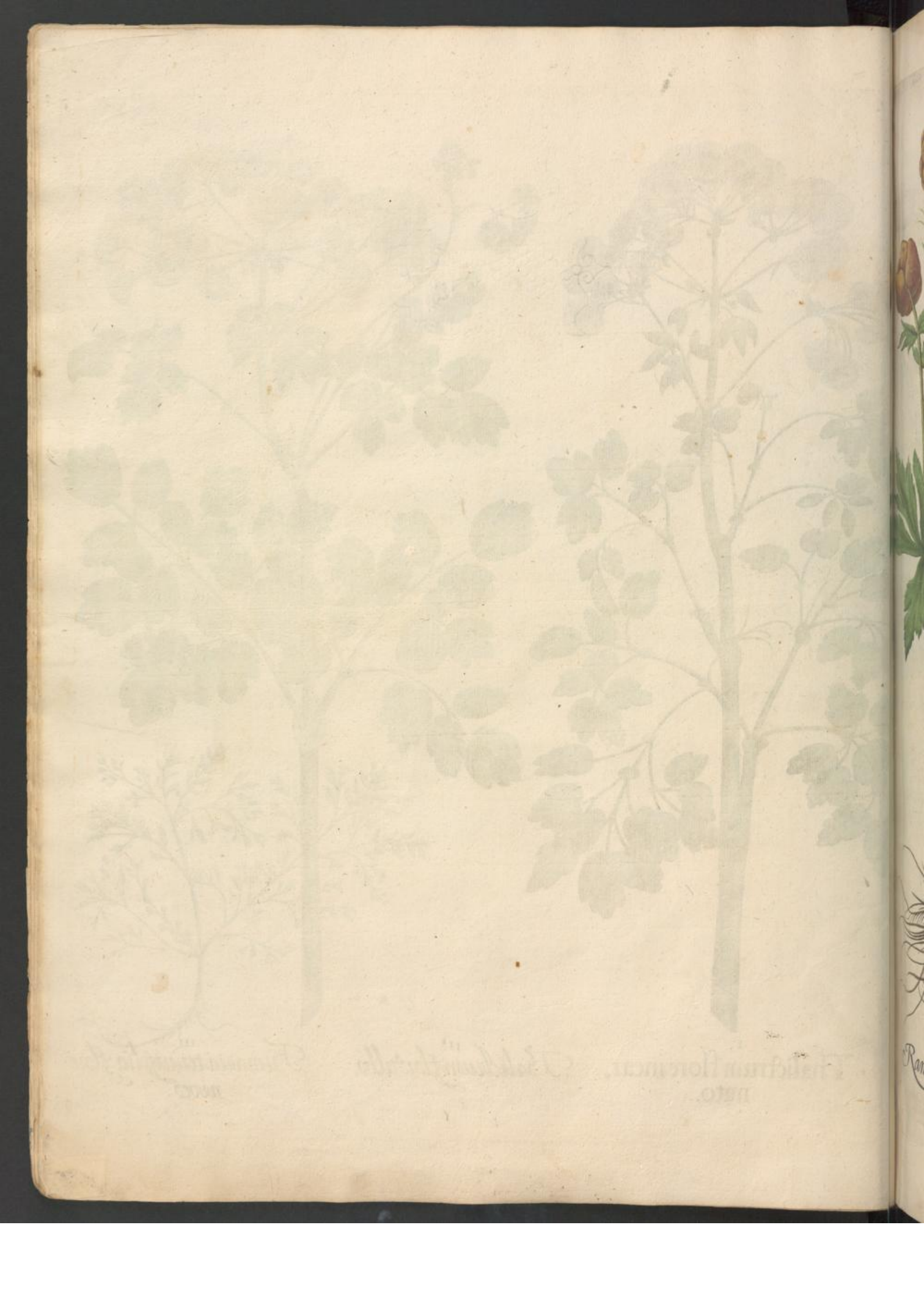

II.
Ranunculus flore globoso.

I.
Ranunculus albus flo, repleno.

III.
Ranunculus bulbosus maior.

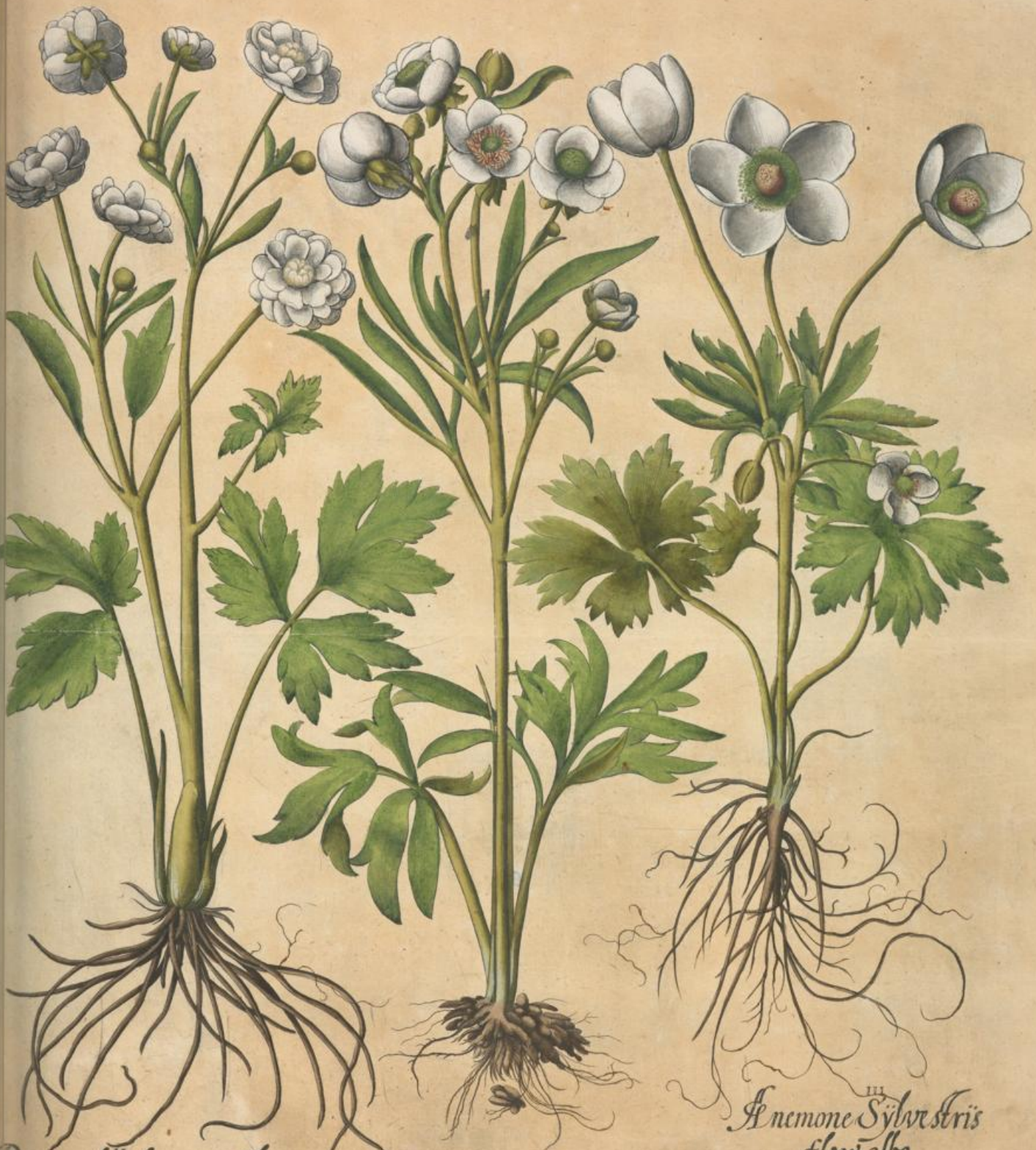

II. Ranunculus hortensis flore pleno.

I. Ranunculus Illyricus.

III. Anemone Sylvestris flore albo.

II.
Ranunculus Montanus ma
ior flore luteo

I.
Ranunculus Hortensis
erectus flore simplici lu
teo.

III.
Ranunculus erectus minimus
flore pleno luteo prolifer.

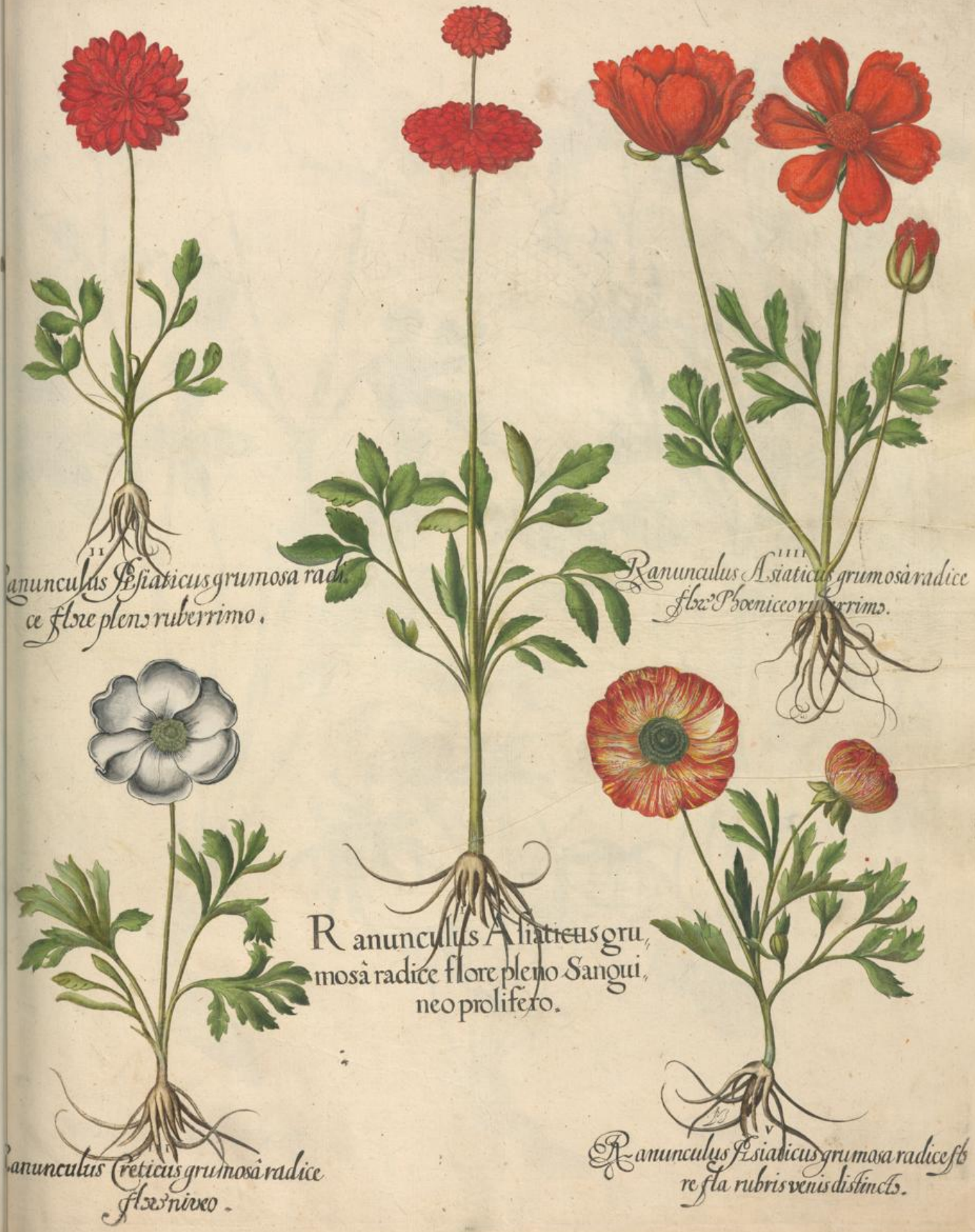

II
Ranunculus Asiaticus grumosa radice flore pleno rubberrimo.

Ranunculus Asiaticus grumosa radice flore pleno Sanguineo prolifero.

IIII
Ranunculus Asiaticus grumosa radice flore Phoeniceo rubberrimo.

I
Ranunculus Creticus grumosa radice flore nivco.

V
Ranunculus Asiaticus grumosa radice flore flavo rubris venis distincto.

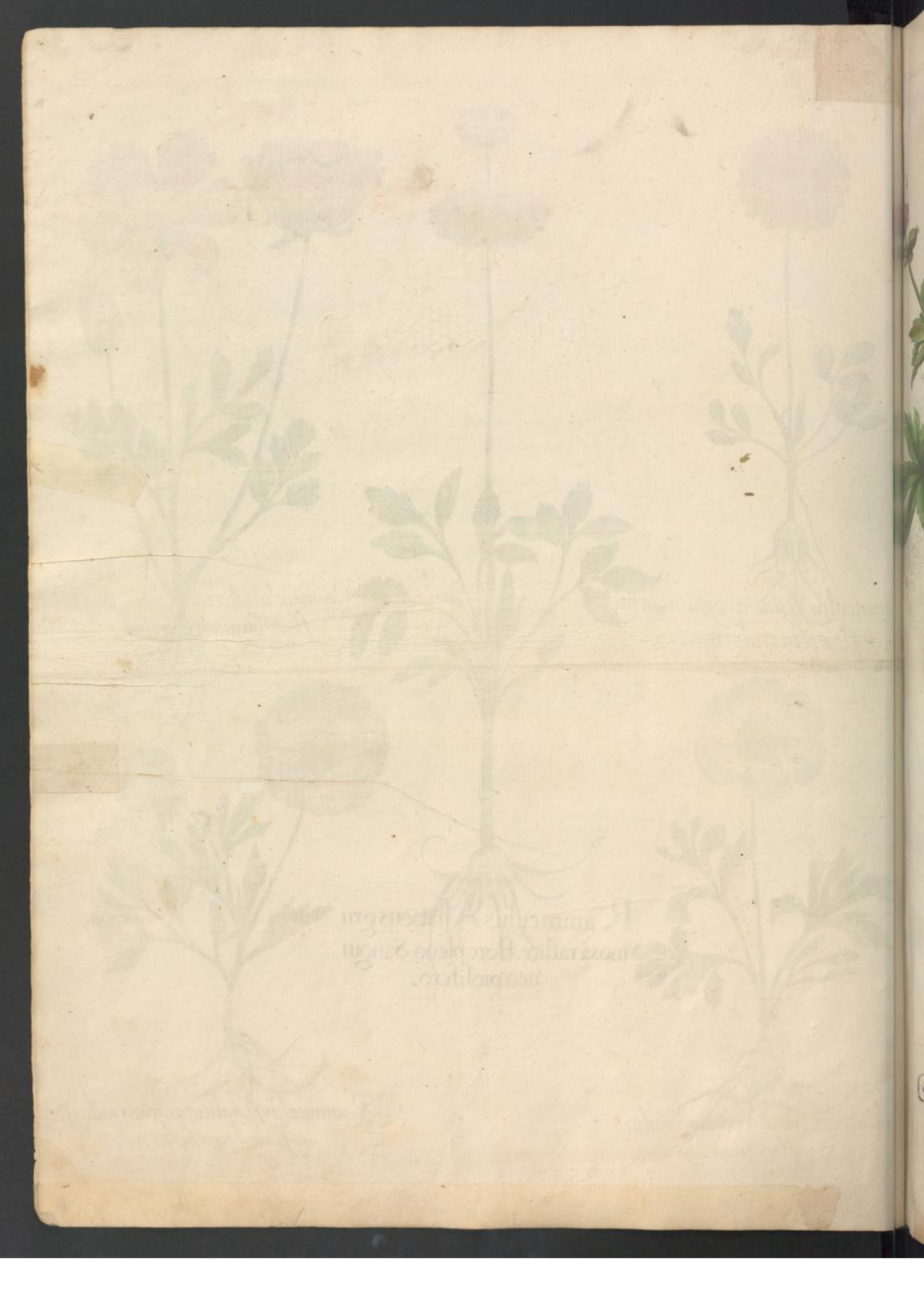

II. Geranium Macrorhizon.

I. Geranium Sanguinarium.

III. Geranium Tuberosum.

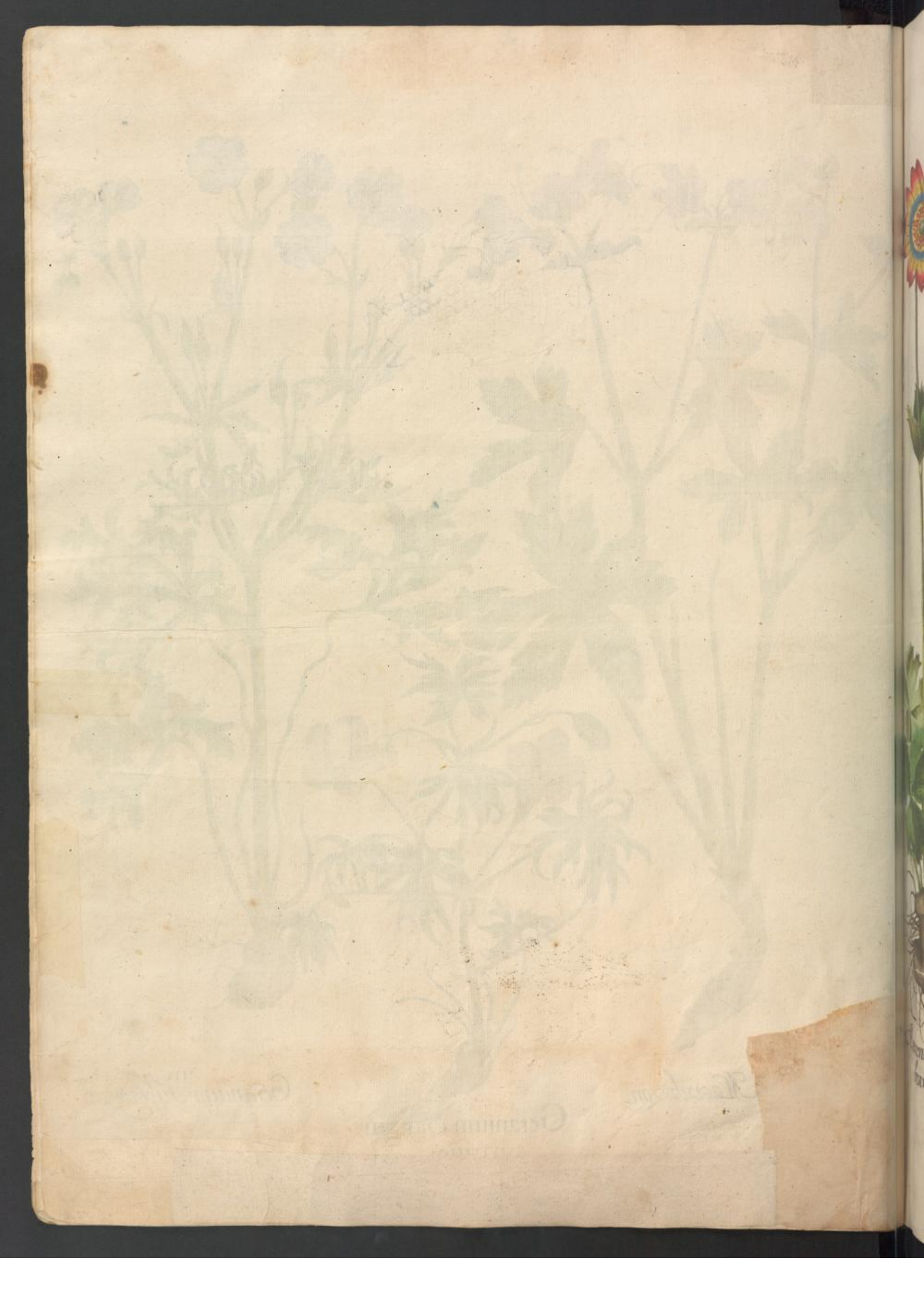

III.
Anemone latifolia purpureo rubescens Simplex

II.
Anemone latifolia flore cocci neo plena.

I.
Anemone tenuifolia flore purpureo violacea.

II
nemone sortensis flore pleno cœci
neo variegata latifolia

I
Anemone flore multiplici
coccineo colore tenuifolia.

IIII
Anemone sortensis latifolia flore
flavo duplicato

VI
Anemone simplex latifolia dilute
purpurascens

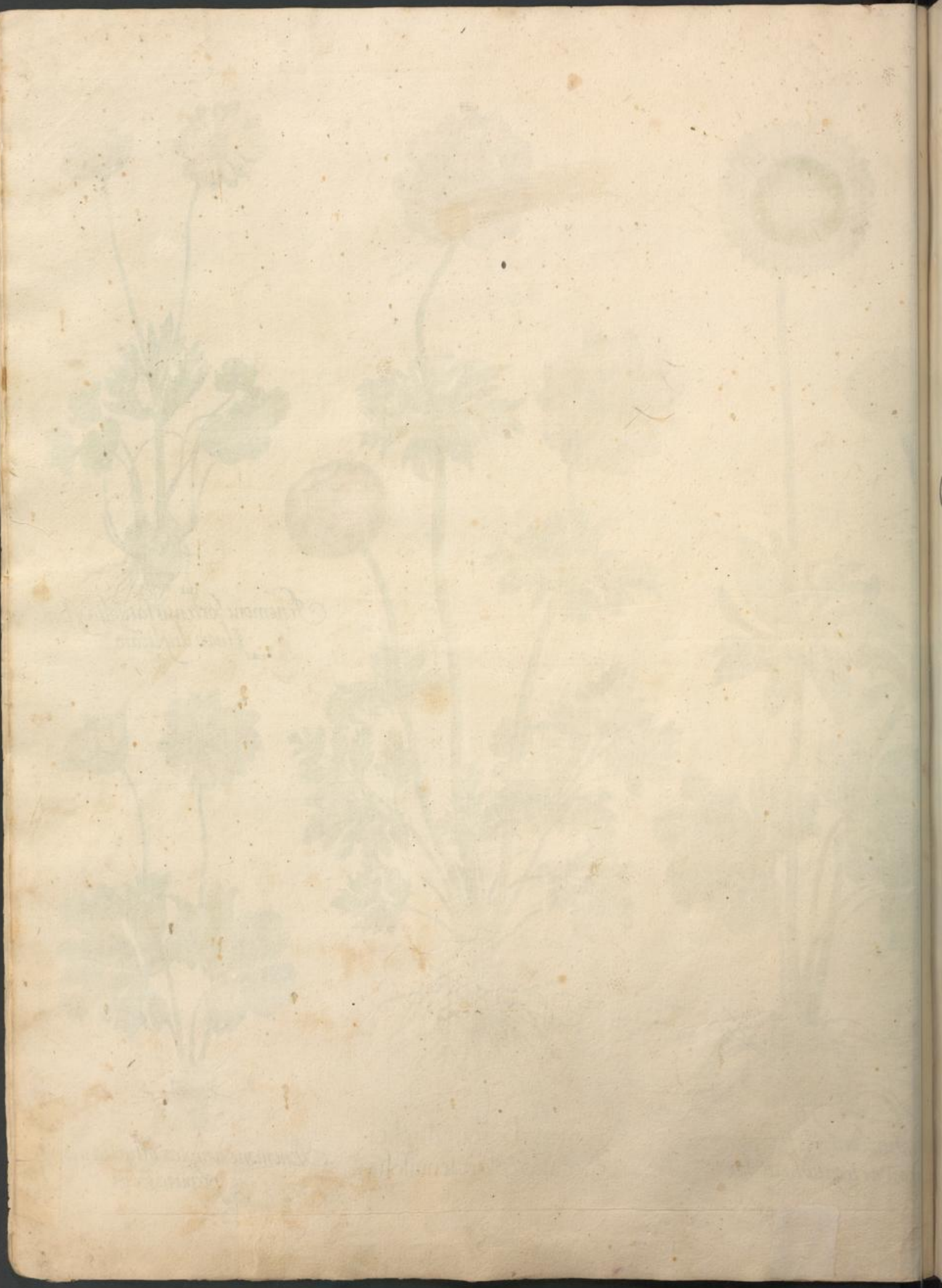

SECVNTVS ORDO
COLLECTARVM PLANTARVM
VERNALIVM.

IIII Hyacinthus Stellatus
flore coeruleo:
II
Arum latifolium:
I
Arum:
III
Colchicum Vernum
flo pleno purpureum

IIII.
Pseudo Narcissus albus calice luteo.

III.
Hyacinthus Botryoides flo incarnato.

IIII.
Pseudo Narcissus totus albus

I.
Hepatica aurea flore pleno & cœruleo.

II.
Hepatica Aurea flo albo.

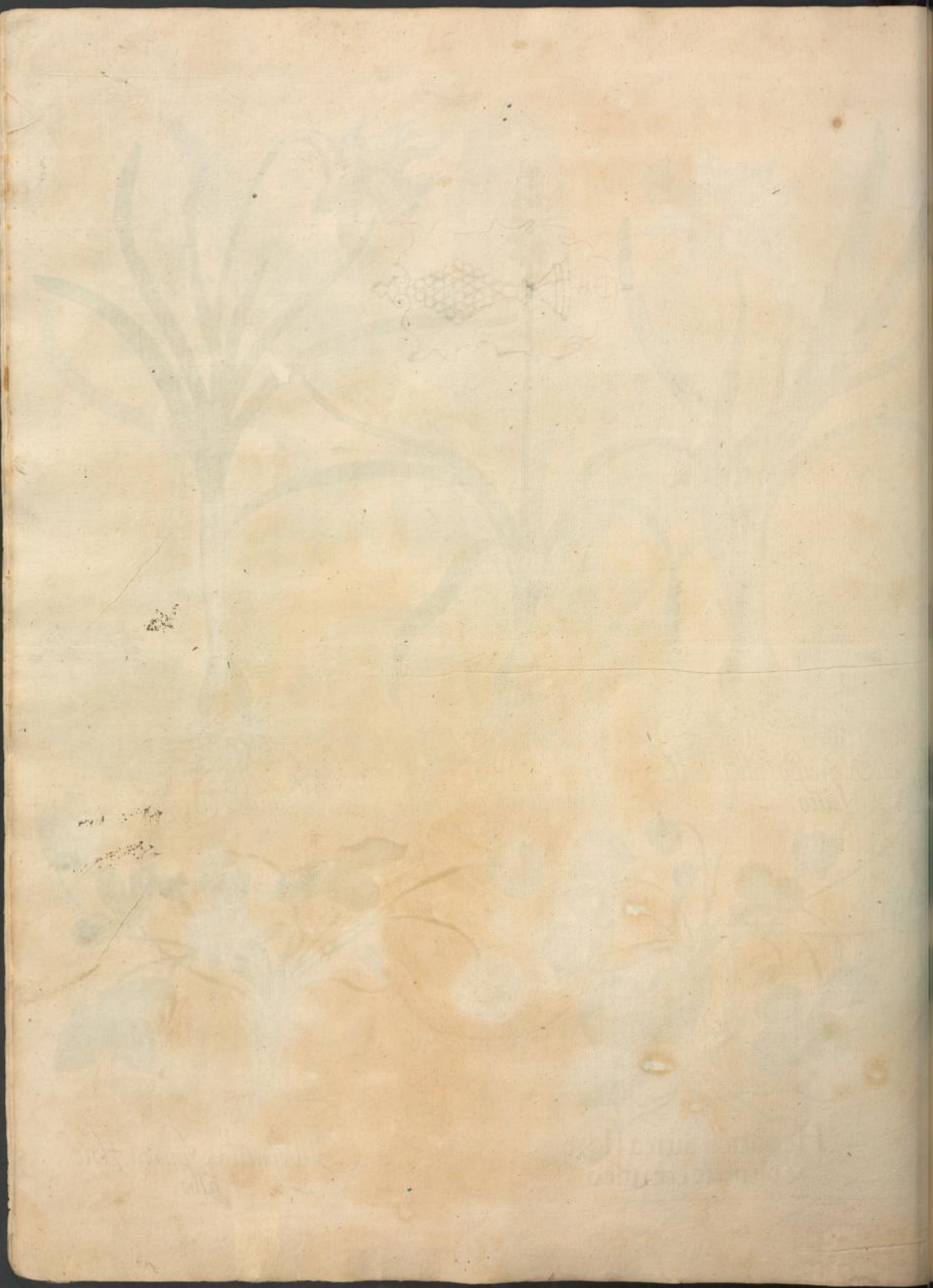

III.
…cus Vernus
…e violaceo.

II.
Crocus Vernus flore candido.

V.
Hepatica Aurea flore rubro.

I.
Scilla Alba.

IV.
Hepatica Aurea flore coeruleo.

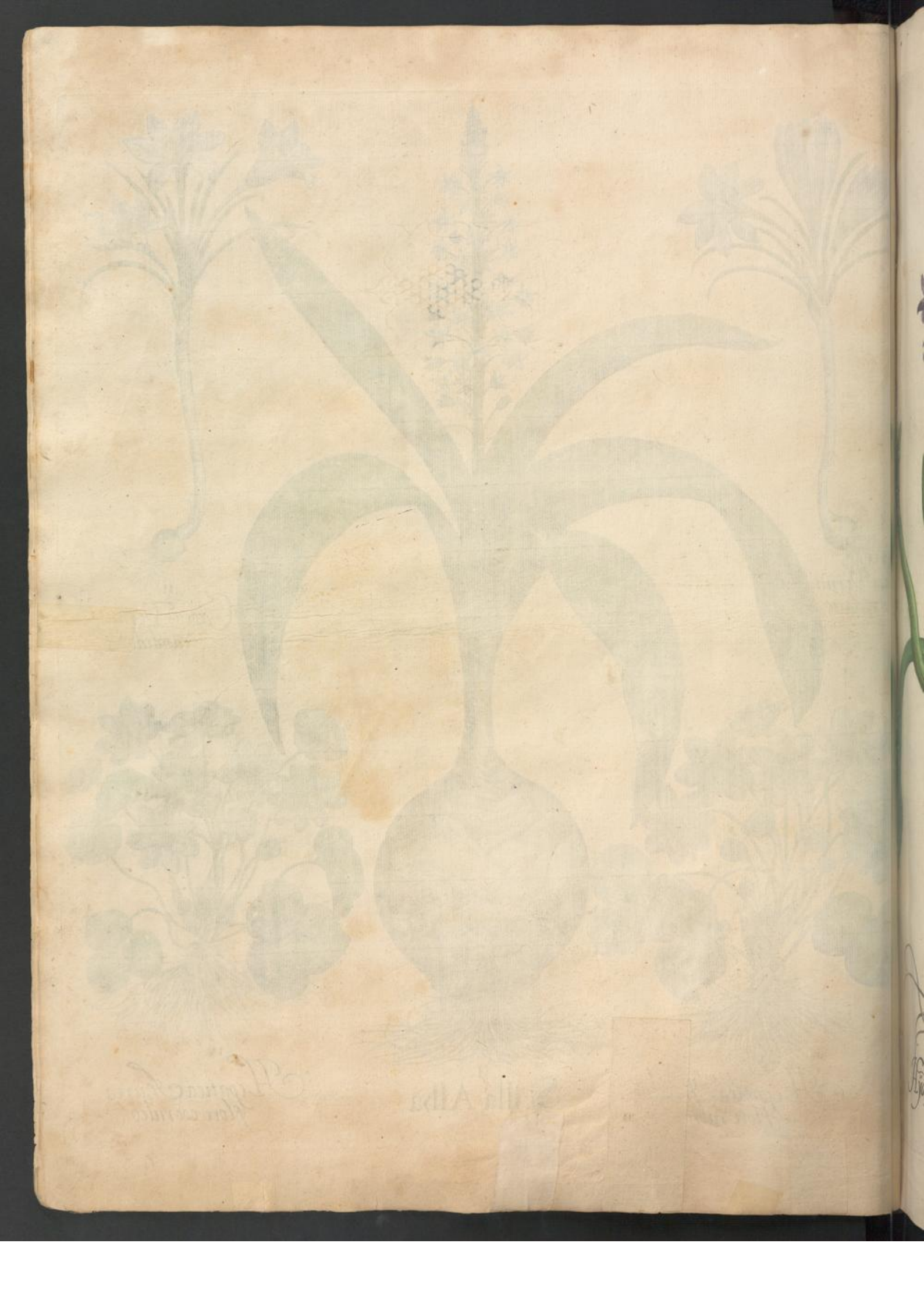

II.
Hyacinthus Orientalis maior.
violaceo colore.

I
Hyacinthus Orientalis
maior flo: cœruleo.

I.
Hyacinthus Orientalis
flore purpureo albus.

II.
Hyacinthus Orientalis
flore niveo.

III.
Hyacinthus Orientalis
flore cinereo albus.

IV.
Hyacinthus parvus
stellatus vernus.

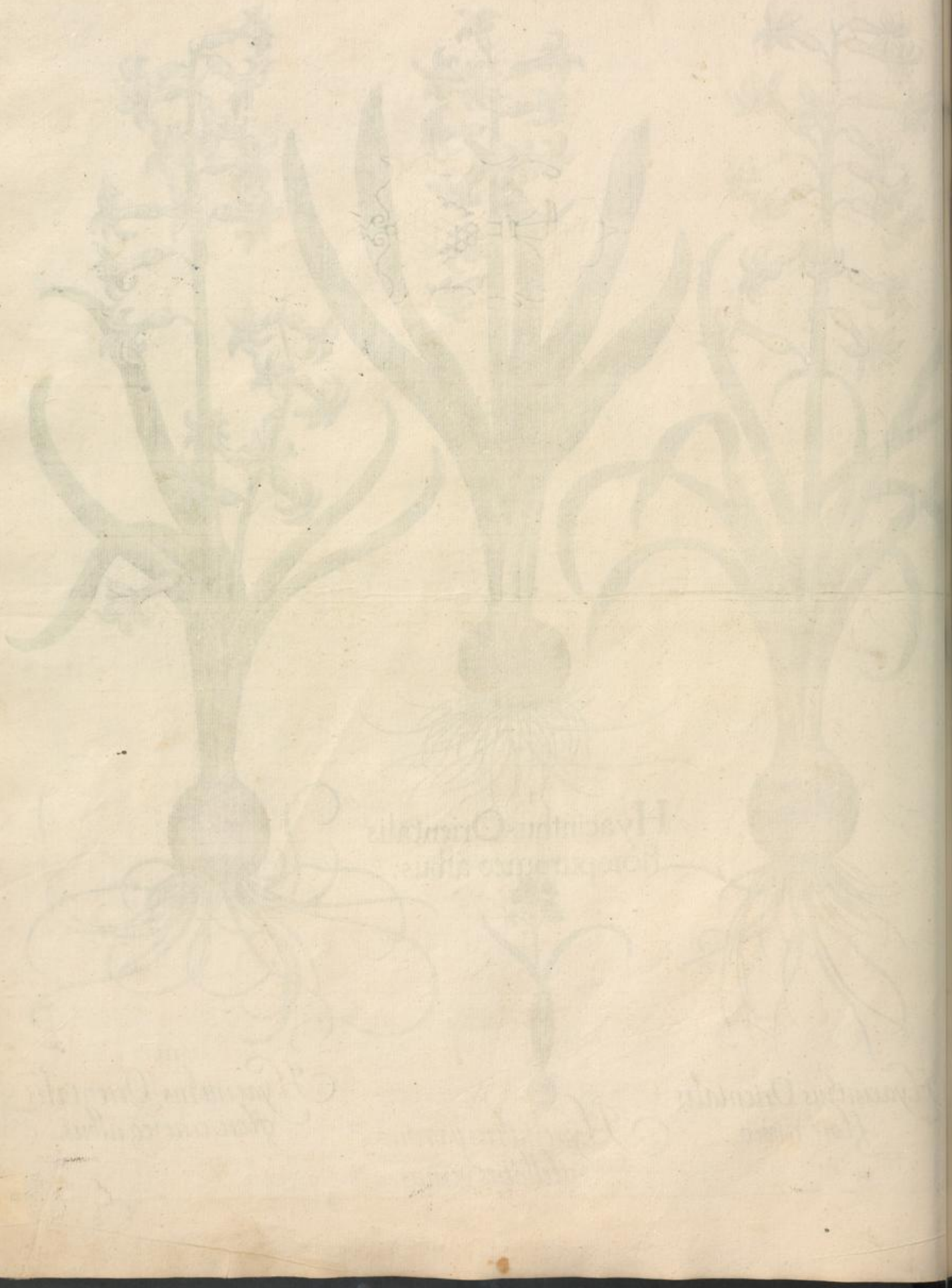

III.
Hyacinthus Orientalis
mixtus.

I
Ornithogalum mi„
nus.

II.
Hyacinthus Orientalis va„
riegatus.

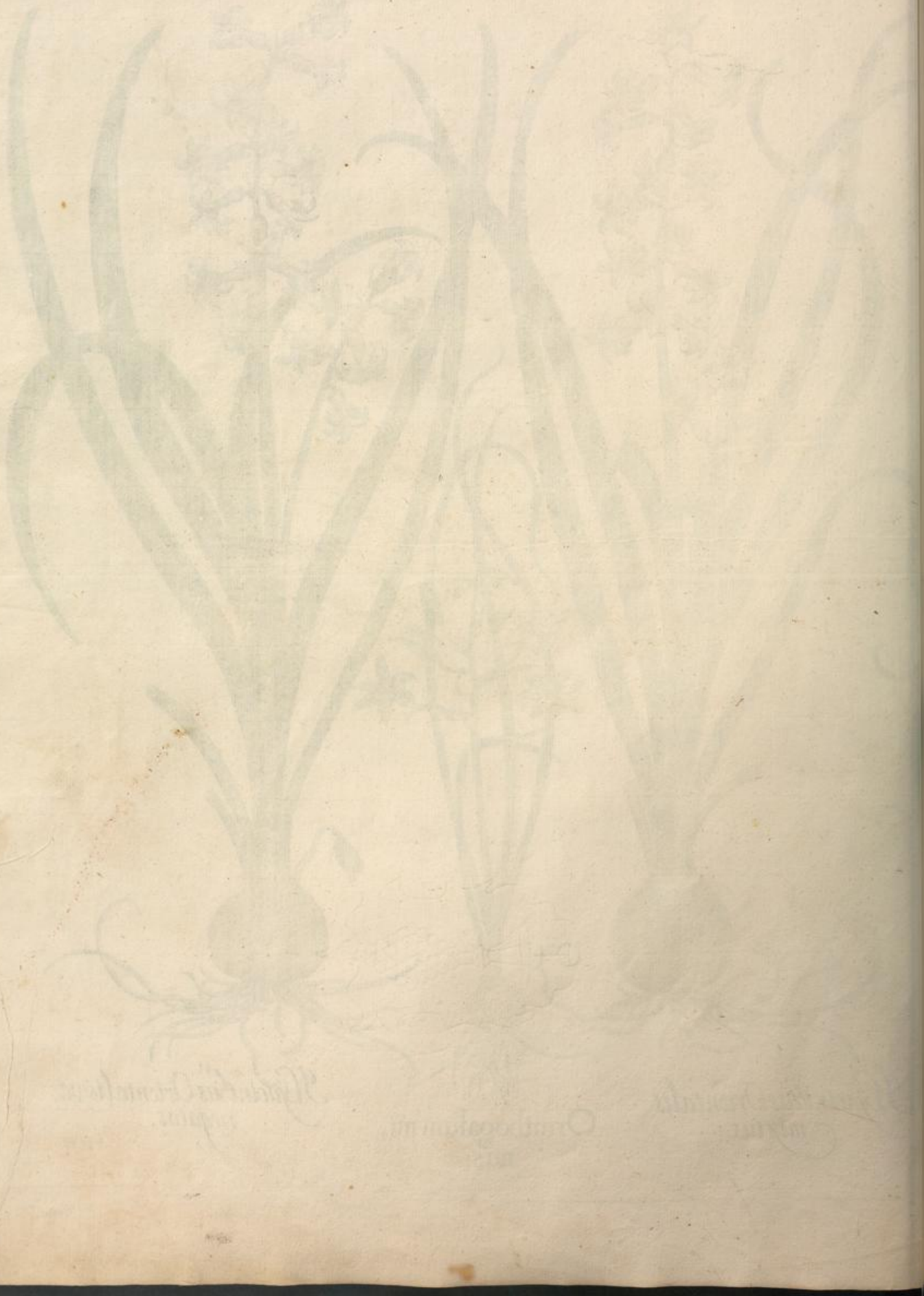

III
Hyacinthus Orientalis
argenteo colore.
II
Hyacinthus Orientalis.
V.
Tulipa præcox.
I
Bulbus sylvestris seu
Ornithogalum luteum.
IV
Tulipa præcox

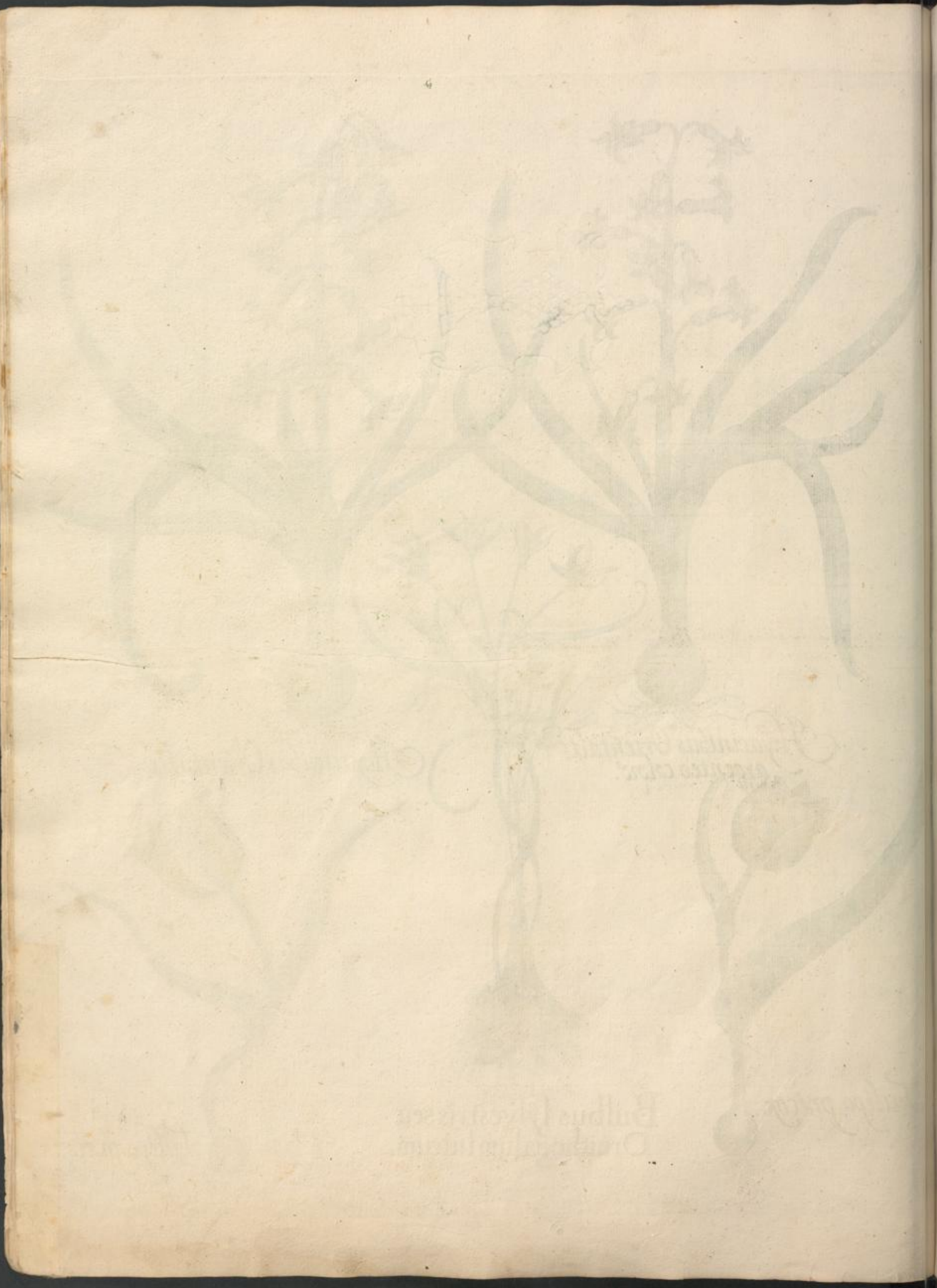

II.
Hyacinthus Serotinus
facie orientali.

I
Hyacinthus Anglicus

III.
Hyacinthus Anglicus
flore incarnato.

V
Hyacinthus Anglicus
colore amethystino.

IIII
Hyacinthus Anglicus
colore violaceo.

III. Palma Christi flor: purpur:. I. Hyacinthus stellatus peruanus. II. Orchis minor flor: incarnato.

III. Muscariflore obsoleto nigro.

I Hyacinthus Botryoides Maior.

II. Muscariflore obsoleto albo.

III
Ornithogalum me„
dium.

I
Hÿacinthus stellatus
Italicus.

II
Hyacinthus Comosus
Bizantinus.

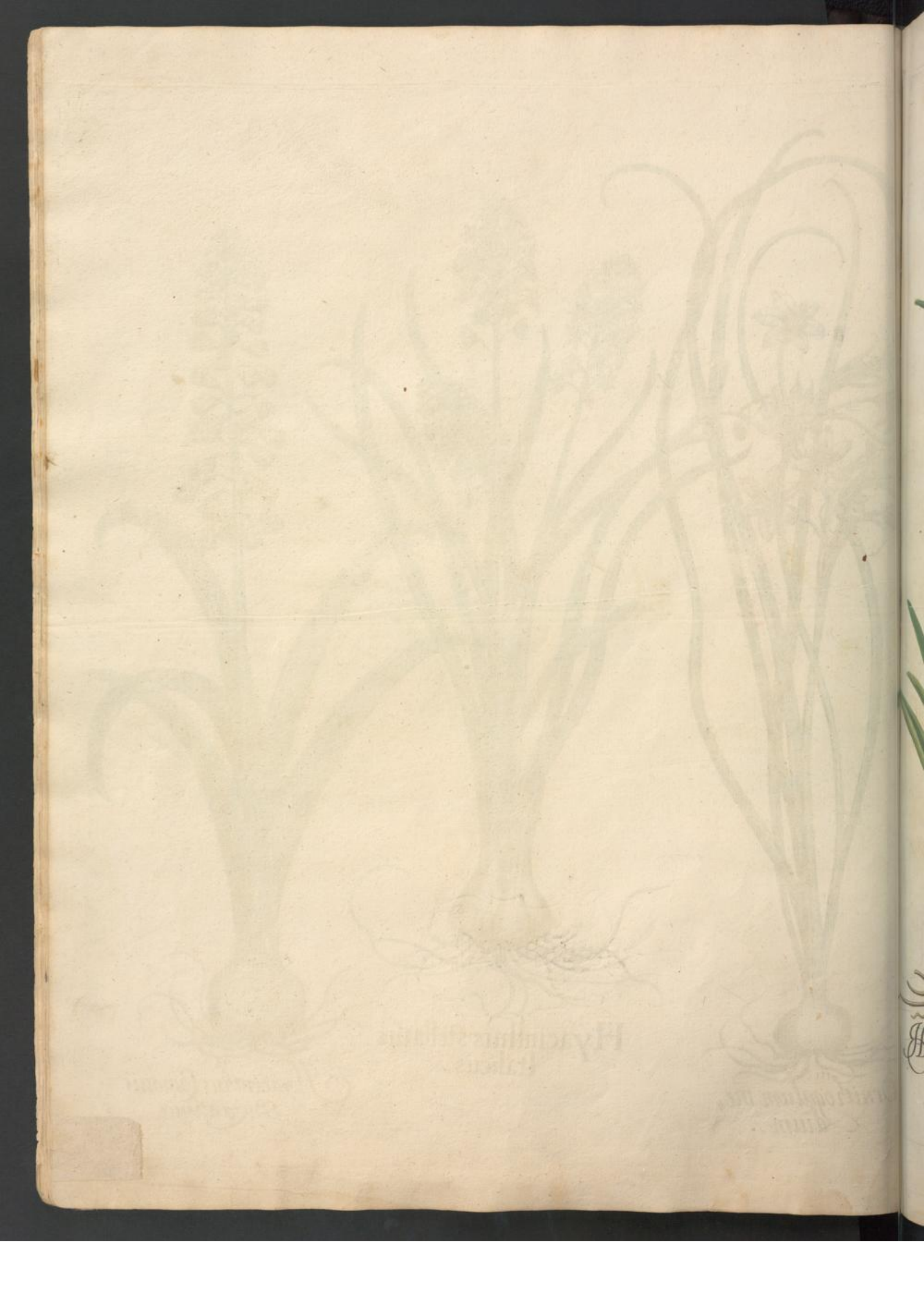

III.
Hyacinthus Hispanicus flore incarnato.

I
Ornithogalum Neapolitanum.

II
Hyacinthus Hispani, cuspide violaceo.

II Muscari luteo flore.

I. Muscari obsoleto albo flore.

III Hyacinthus stellaris Bizantinus.

II
...inthus Orientalis seroti..
...erectis candidis floribus.
III
Hÿacinthus Orientalis serotinus
erectis et cæruleis floribus
I
Hÿacinthus candidissimus
pleno flore.
IV.
Hÿacinthus Orientalis flore
cæruleo pleno.
V.
Hÿacinthus Orientalis seroti..
nus mixtus

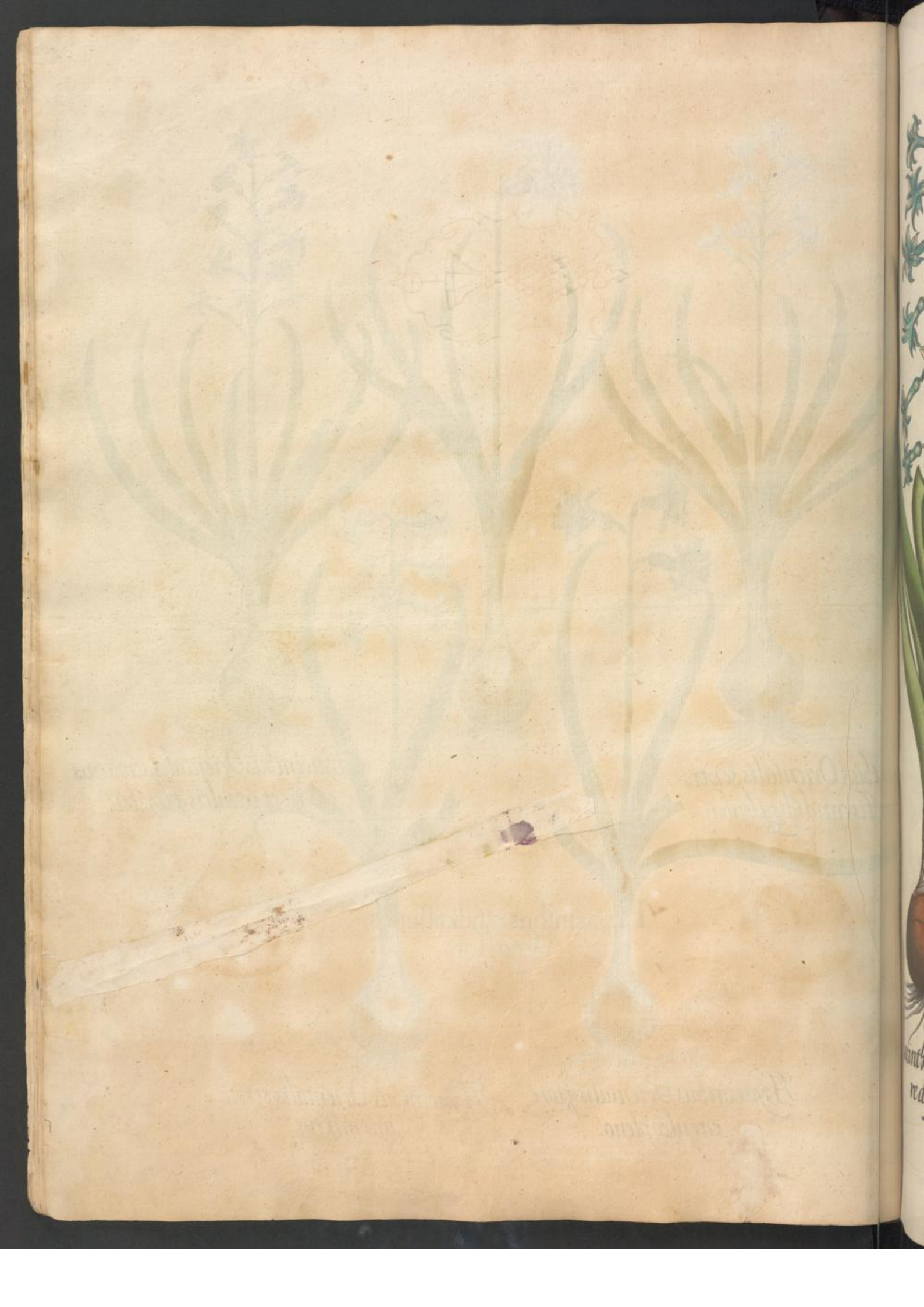

II. Hyacinthus Orientalis flo, re duplici.

III. Hyacinthus Orientalis violaceo colore albis lineis

IIII. Crocus fundo vernus albus violaceo.

III. Hyacinthus Orientalis reflexis folijs, colore violaceo.

II.
Hyacinthus Anglic, Cinericeus.

III.
Palma Christi maculata.

I.
Hyacinthus Comosus
spurius.

IIII.
Dracunculus Aquatilis.

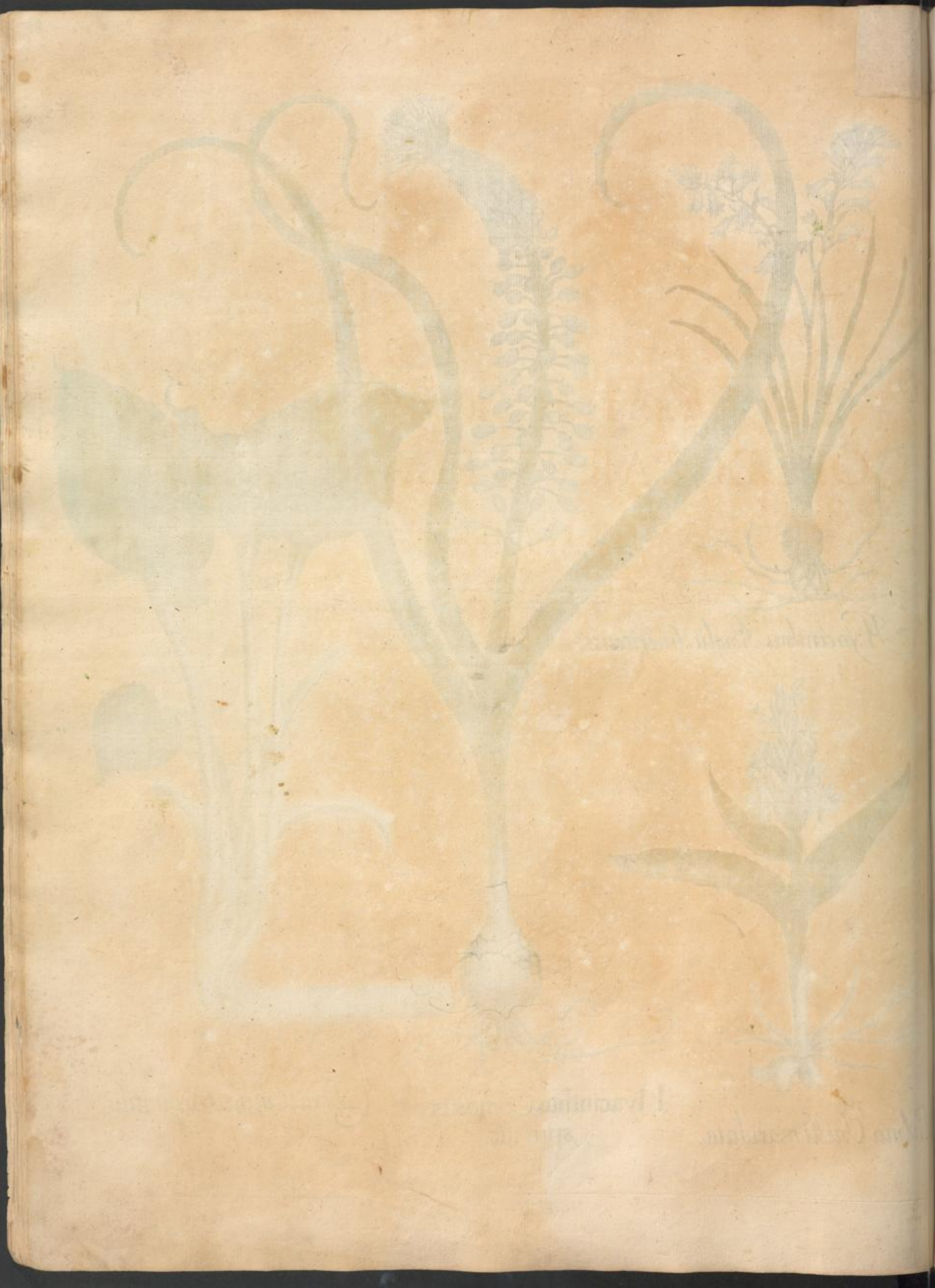

TERTIVS ORDO
COLLECTARVM PLANTARVM
VERNALIVM.

II
Narcissus totus luteus, monta,
nus, minimus.
III
Colchicum Vernum, flore
purpureo plenum.
I.
Narcissus totus luteus
montanus maior.
III
Hyacinthus Botryo
coeruleus.
IV
Hyacinthus Botryo
floribus albis.

II.
Narcissus medio luteus.

I.
Narcissus maximus medio purpureus.

III.
Narcissus medio purpureus.

III
Narcissus Juncifolius luteus flor: plen.

I.
Narcissus maior flore multiplice.

II.
Narcissus sylvestris stellatus.

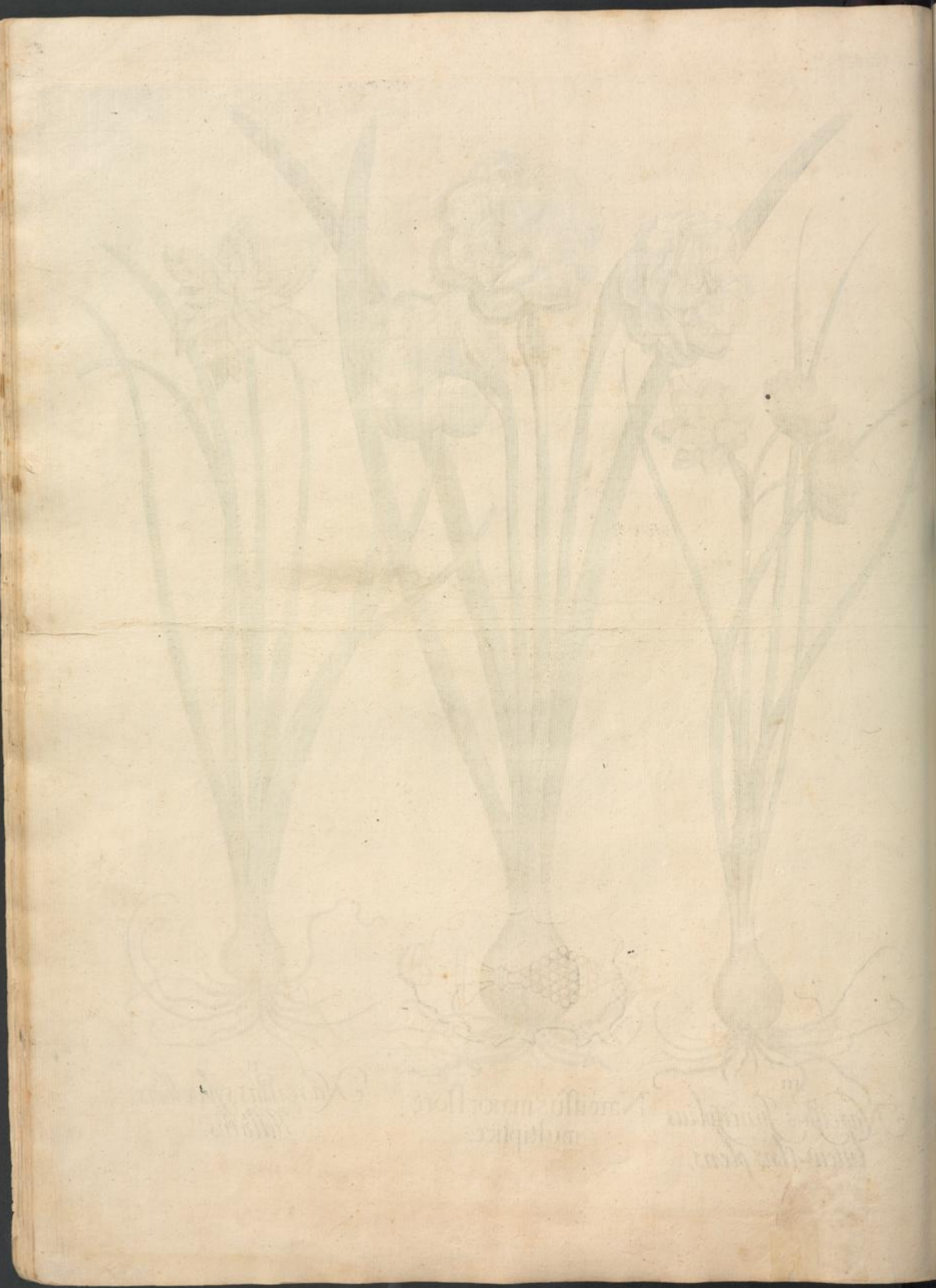

II. ...issus Juncifolius la... ...re calice.

I. Narcissus maior Iunci, folius.

IV. Narcissus minimus Jun, cifolius.

V. Pseudo Narcissus Juncifo, lius.

III. Narcissus minor Junci folius

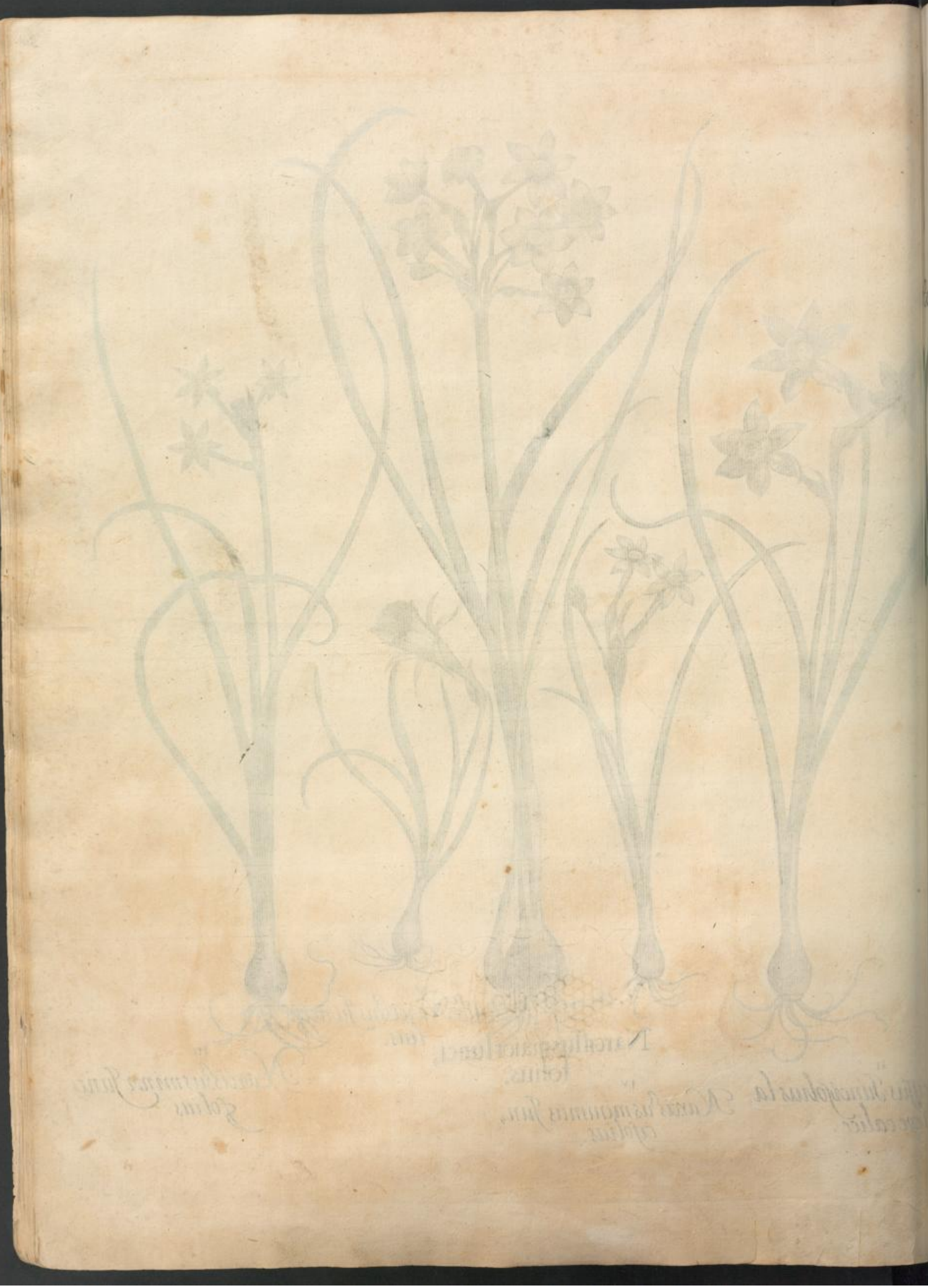

IV.
Pseudo Narcissus minor lute,
us reflexis.

I.
Narcissus Septentrionalis flo
pleno luteo.

III.
Narcissus Septentrionalis calice
pleno luteo, oris incisis.

II.
Narcissus Septentrionalis calice
luteo pleno, duplicatis foliis.

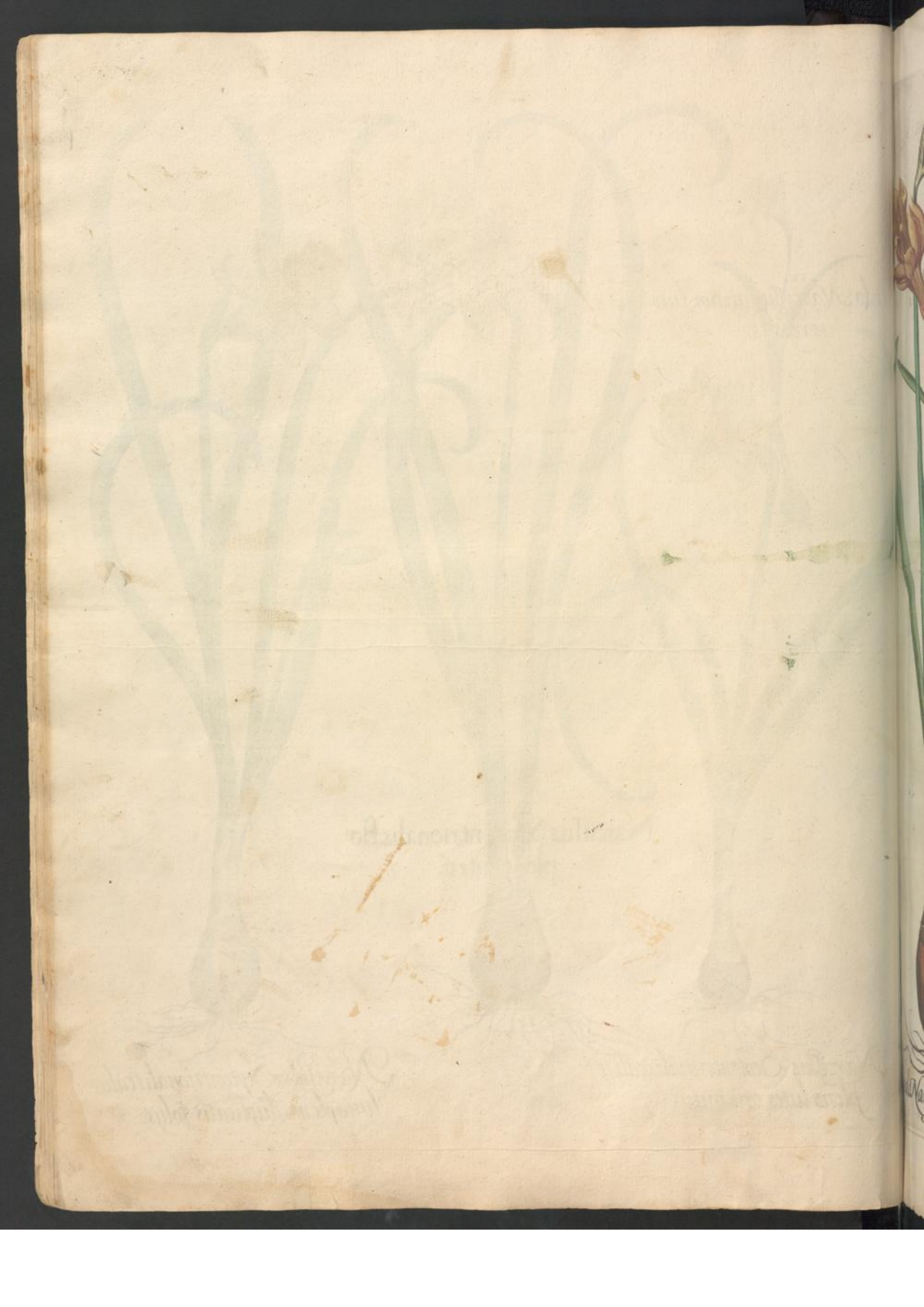

III. uda Narcissus aureus præcox.

I. Pseudo Narcissus pallidus calice amplo.

II. Pseudo Narcissus simplex Belga

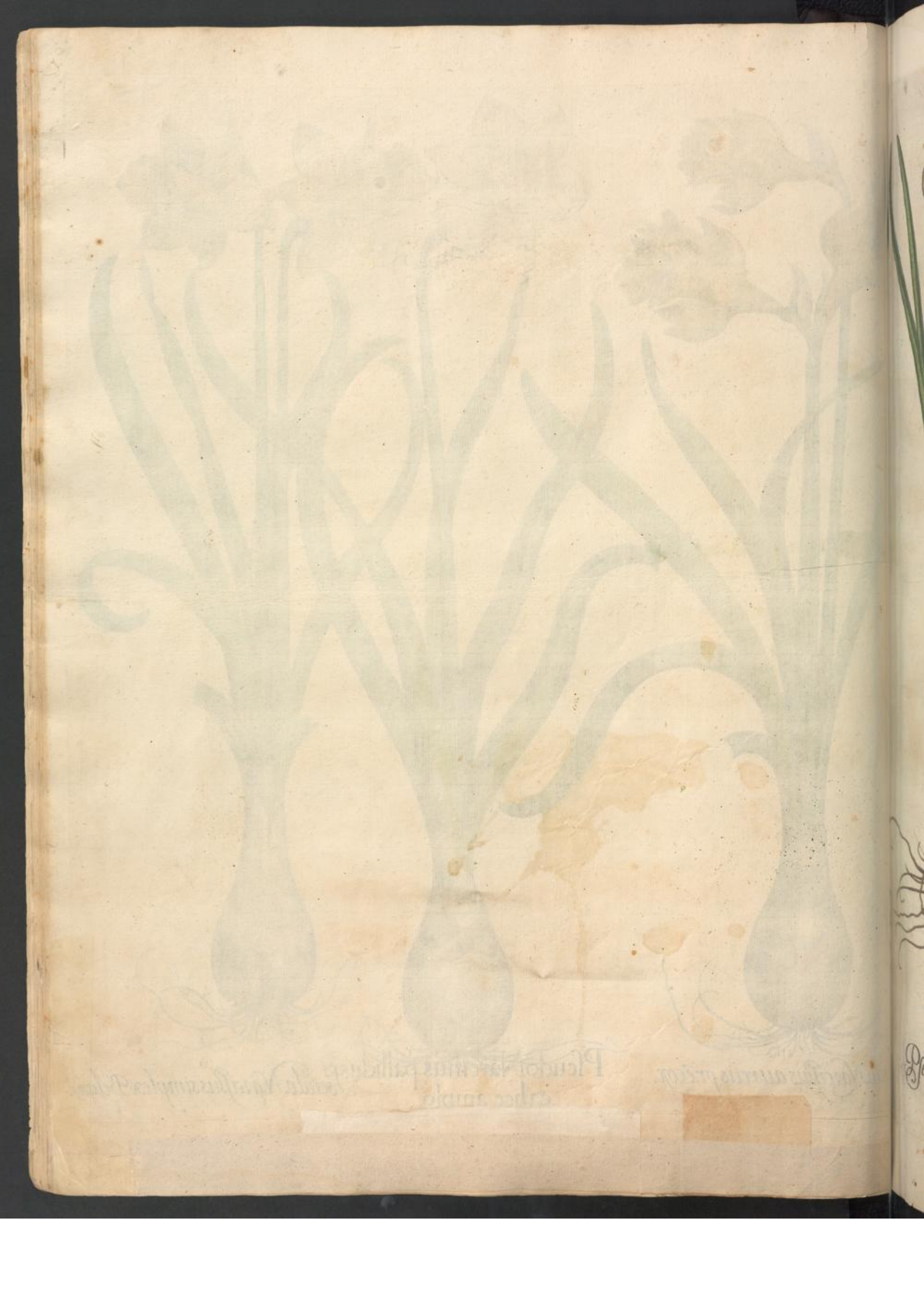

III. Pseudo Narcissus luteus.

I. Frittillaria.

II. Narcissus Juncifolius precox maior.

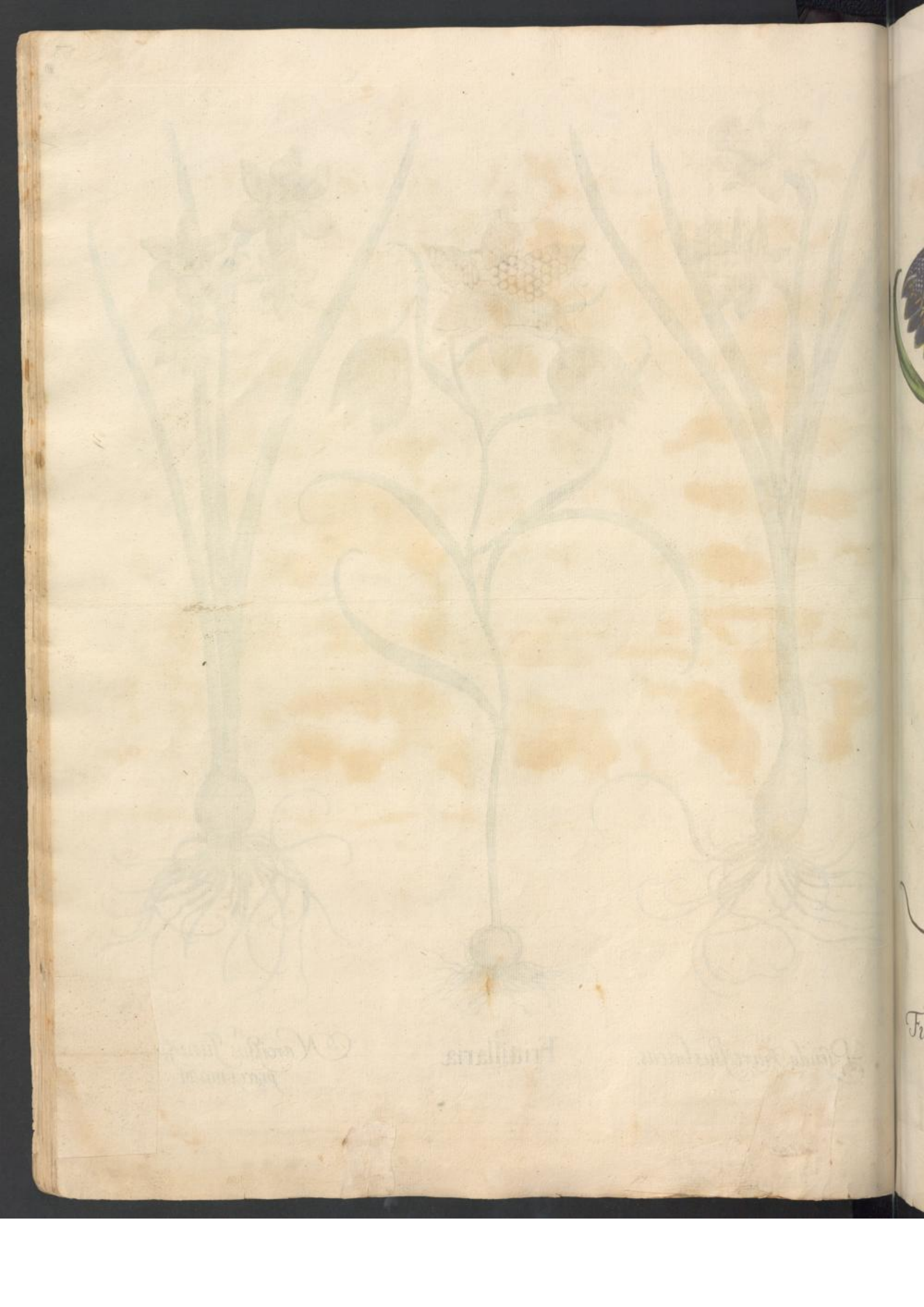

II.
Fritillaria flor: pleno.

I.
Meleagris flos maximus
Italicus.

III.
Fritillaria Alba.

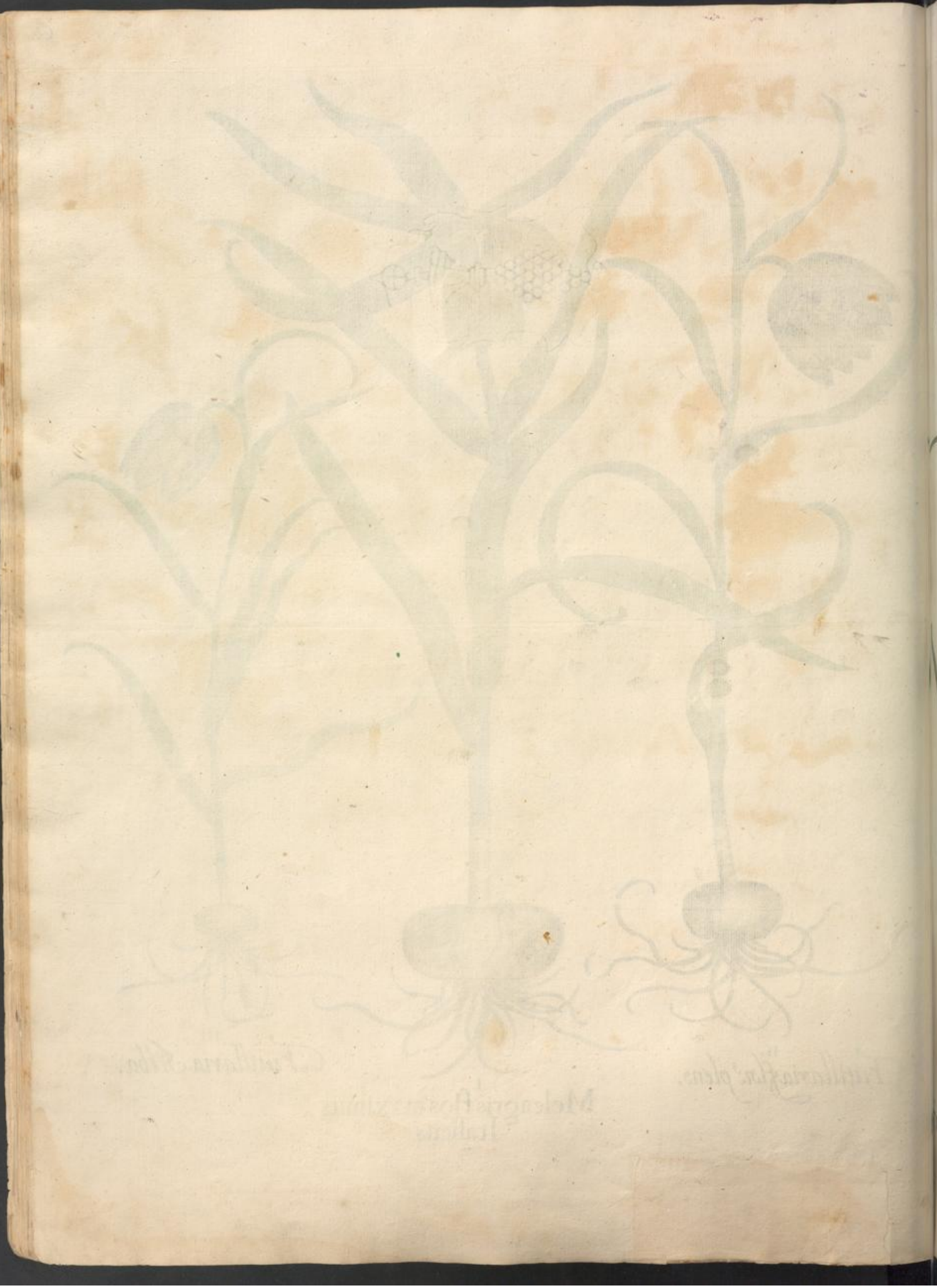

I.
ritillaria pyrenæa obsoleto luteo colore.

III.
Fritillaria polyanthos lutea

II.
Fritillaria minor; obsoleto colore. modora

III.
Tulipa viridiscoloris.

I
Fritillaria iuncifolijs.

II
Allium Vrsinum.

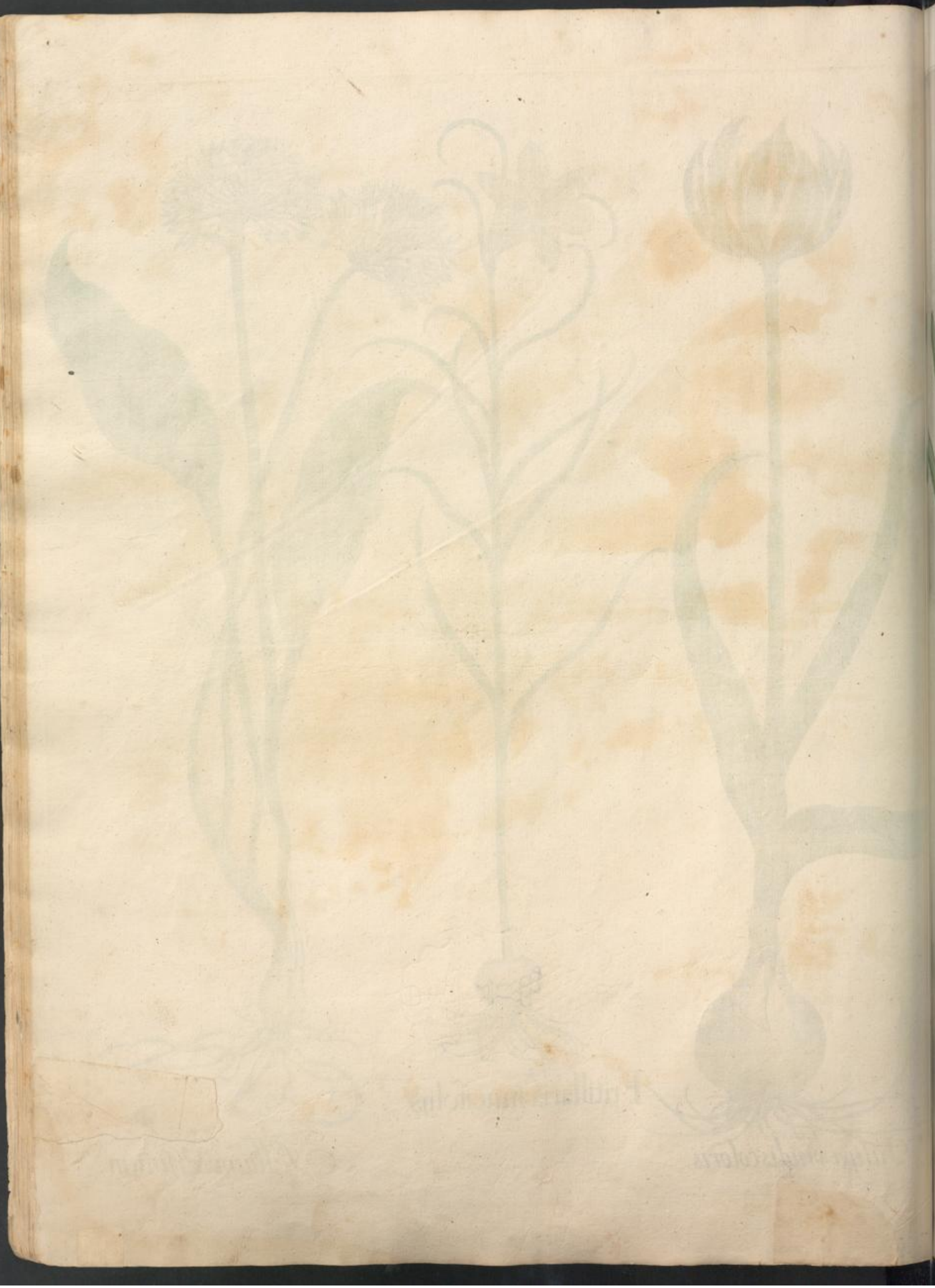

II.
Narcissus Orientalis medius totus albus polyanthos.

I.
Narcissus Orientalis maior polyanthos totus albus.

III.
Narcissus Orientalis polyanthos minor totus albus.

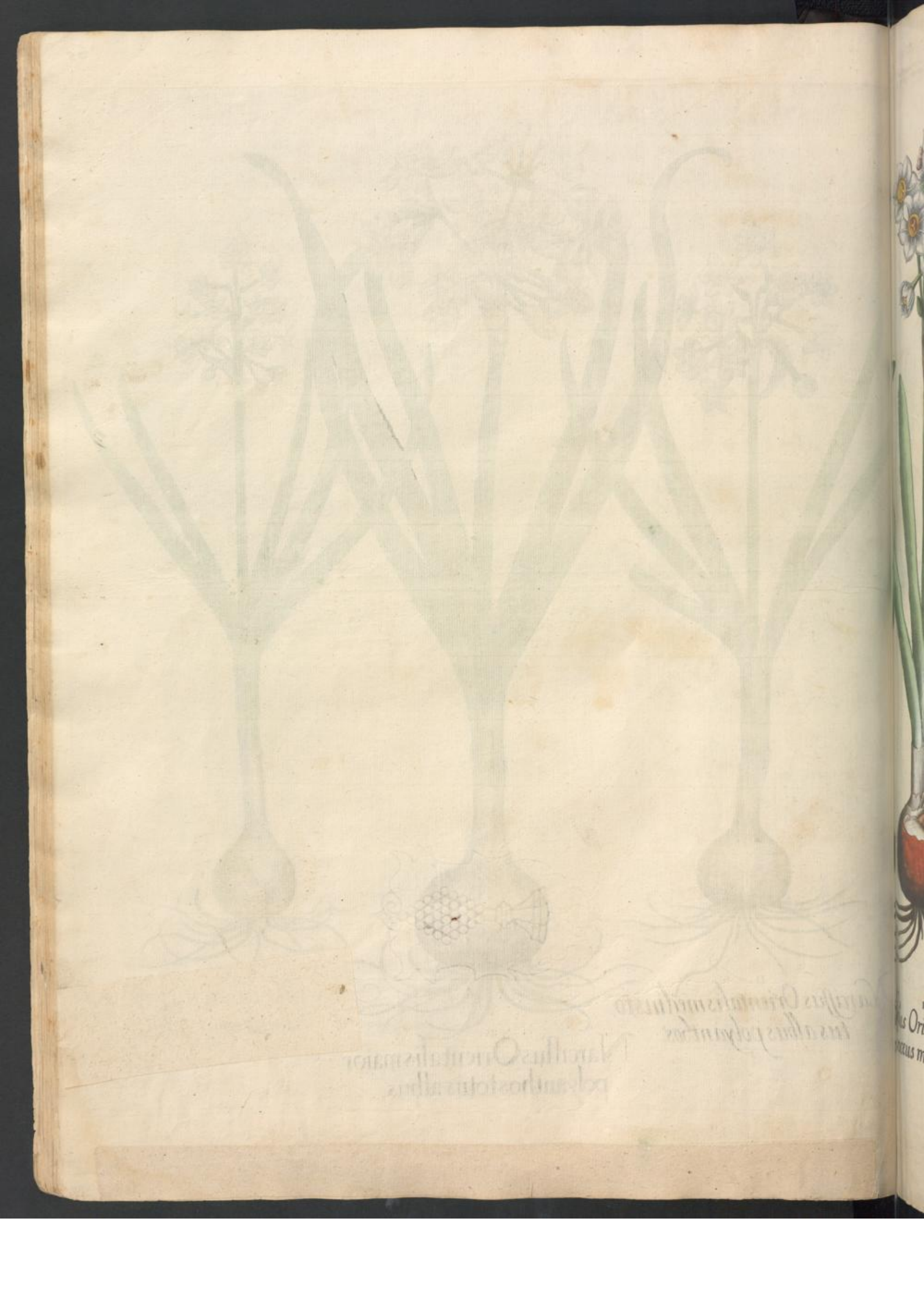

II. ...ssus Orientalis medio ...rceus maior.

I. Narcissus Orientalis medio croceus calice pleno.

III. Narcissus Constantinopolitanus mi. nor, calice fimbriato, medio croceus.

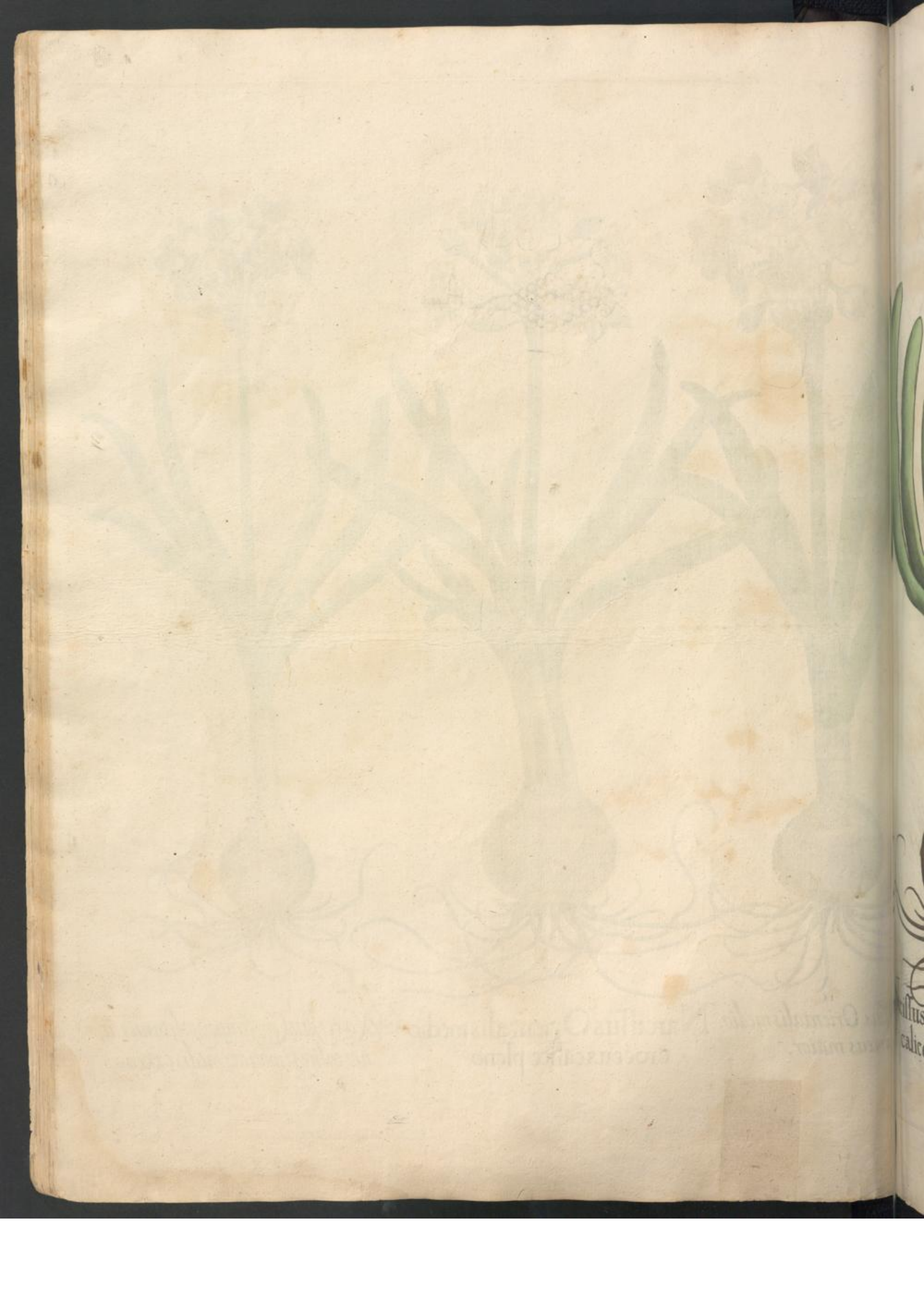

IV.
Pseudo
minimus
au
Narcissus
Juncifolius
reus.
arcissus albus maximus
calice luteo brevi.
III.
Narcissus totus luteus oblongo ca,
lice & reflexis folijs.
II.
Narcissus albus medius calice
luteo brevi.

II.
Narcissus de Argiers Polyanthos totus luteus

Narcillus nobilis Orientalis polyanthos mixtus.

III.
Narcissus Orientalis albus, odoratus, calice stellato

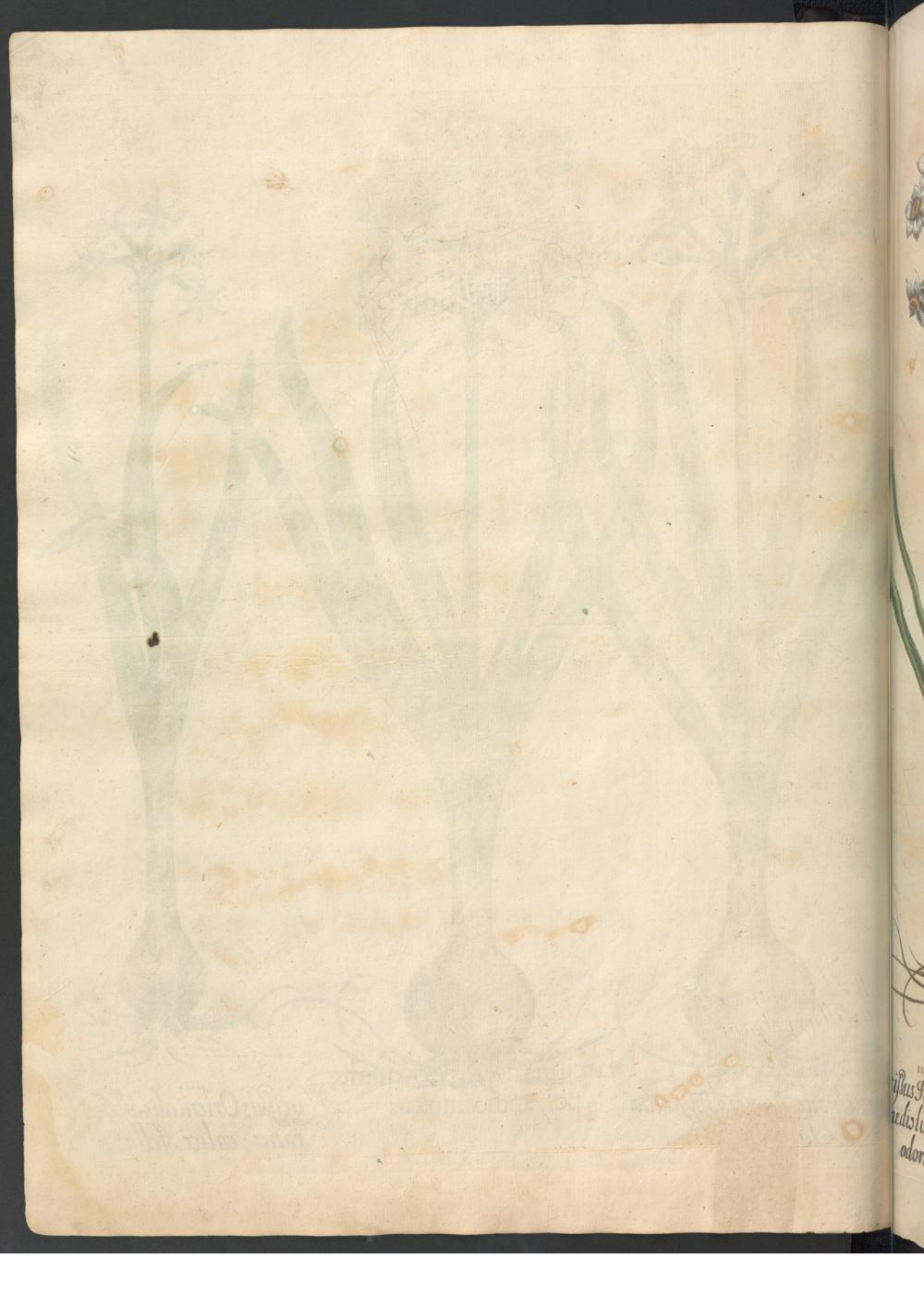

III.
Narcissus Polyanthos Orien-
talis medis luteus minor
odoratus.

Narcissus Polyanthos Ori-
entalis calice medio luteus.
odoratus maximus.

II
Narcissus Polyanthos Orienta
lis medio luteus odora
tus maximus

II.
Gnaphalium Montanum
suave rubens.

III.
Gnaphalium Montanum
variegatum.

I
Lilio Narcissus Hemero,
calli disfacie.

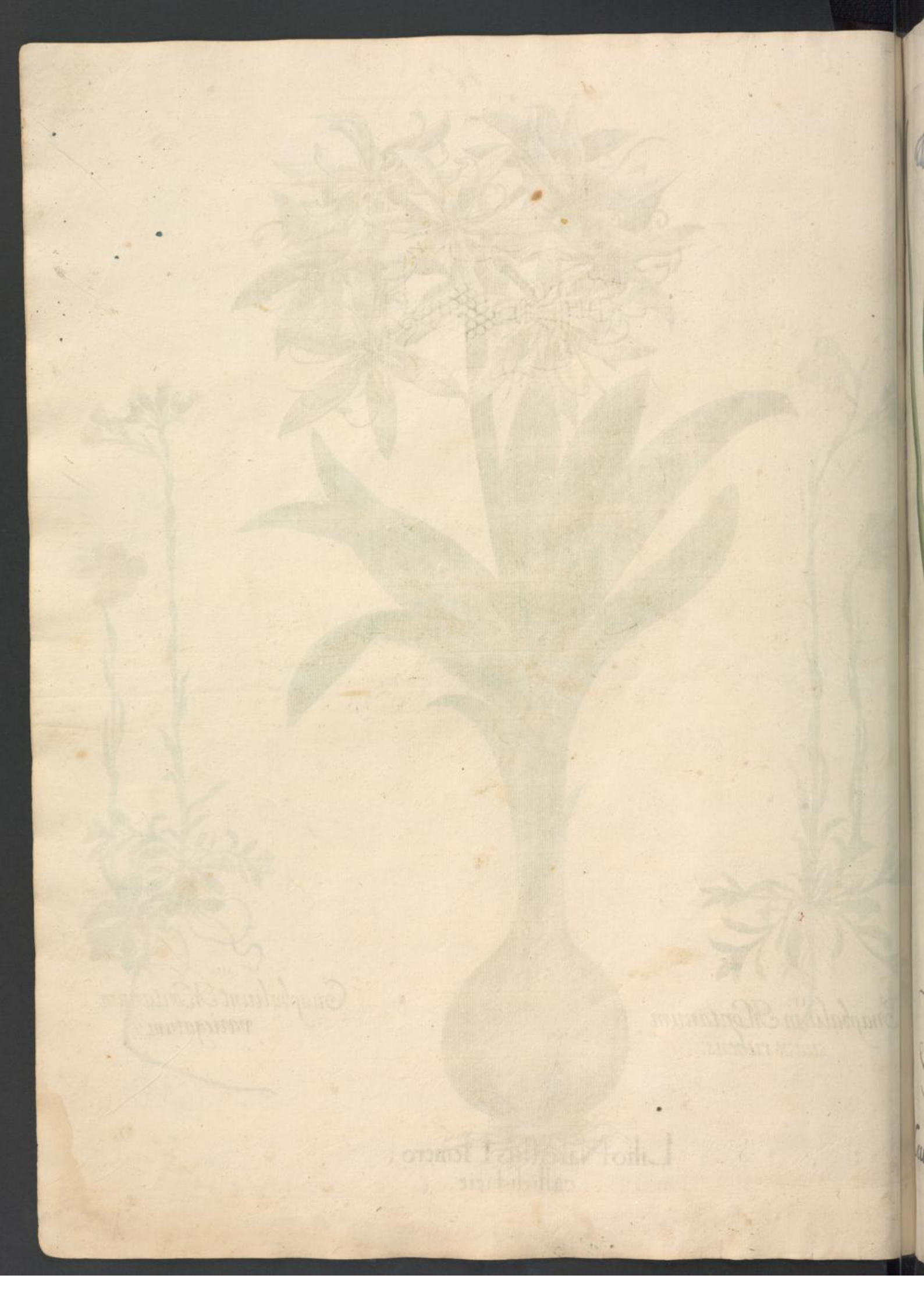

I. Narcissus iuncifolius polyanthos albus.

II. Lilio Narcissus Bononiensis.

III. Leucoium Bulbosum minus

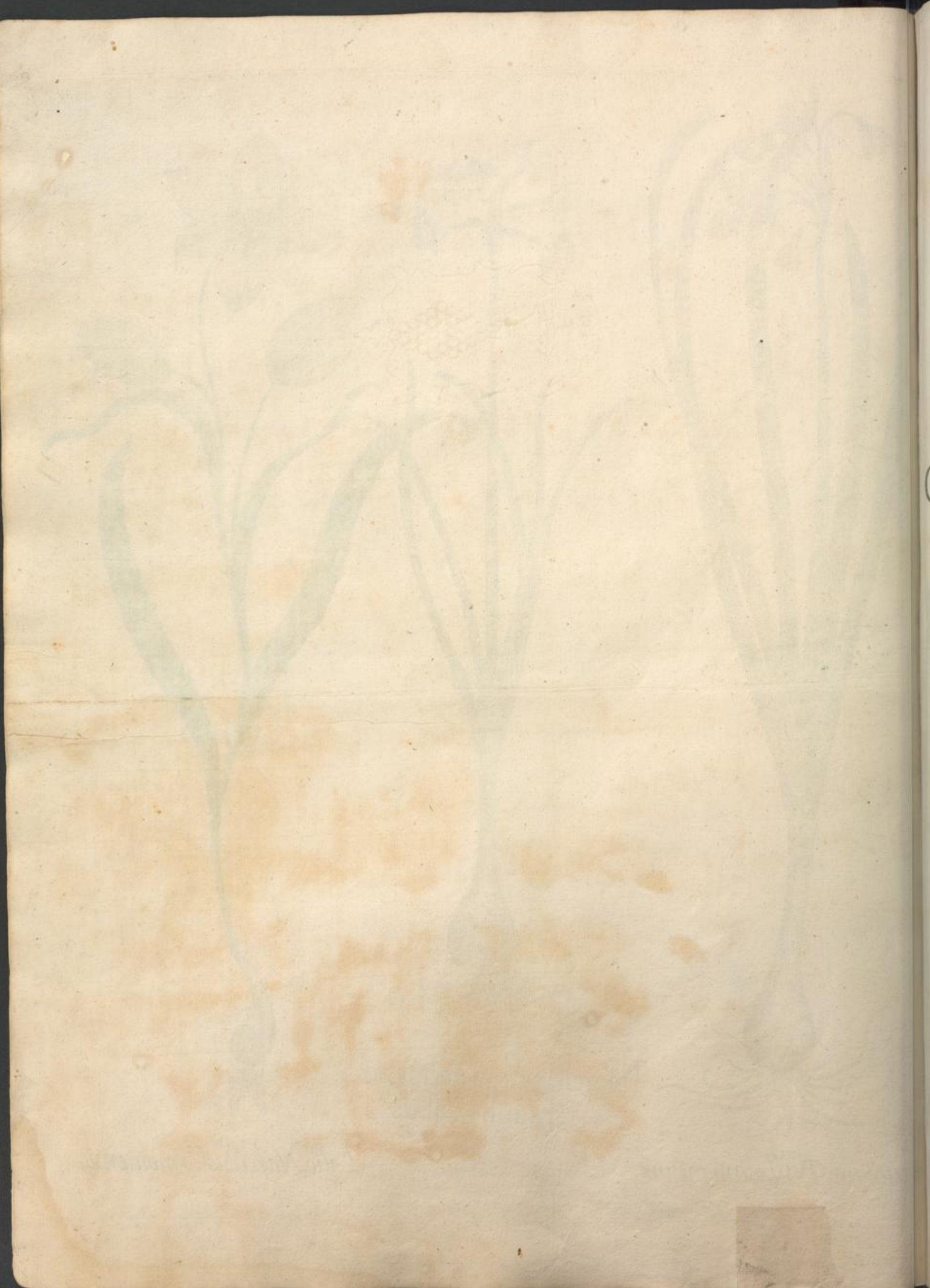

QVARTVS ORDO
COLLECTARVM PLANTARVM
VERNALIVM.

IV.
Tulipa candida virgulis ex
purpura rub scentibus

II.
Tulipa alba circ calicem lute,
um. radis ru bente.

V.
Tulipa lutea, in medis conifor.
macula rubens.

III.
Tulipa lutea irrorata ex cinnaba,
ri rutilis maculis.

I.
Tulipa lutea virgulis of
ad latera. colore cinnab

a lutea ex rubro viridi
xcineo variegata.

I.
Tulipa albicans margine
coccineo.

IV.
Tulipa ex flavo rubescens.

III.
Tulipa ex albo marginibus ru,
bescens.

II.
Tulipa floride pallens oris
coccineis.

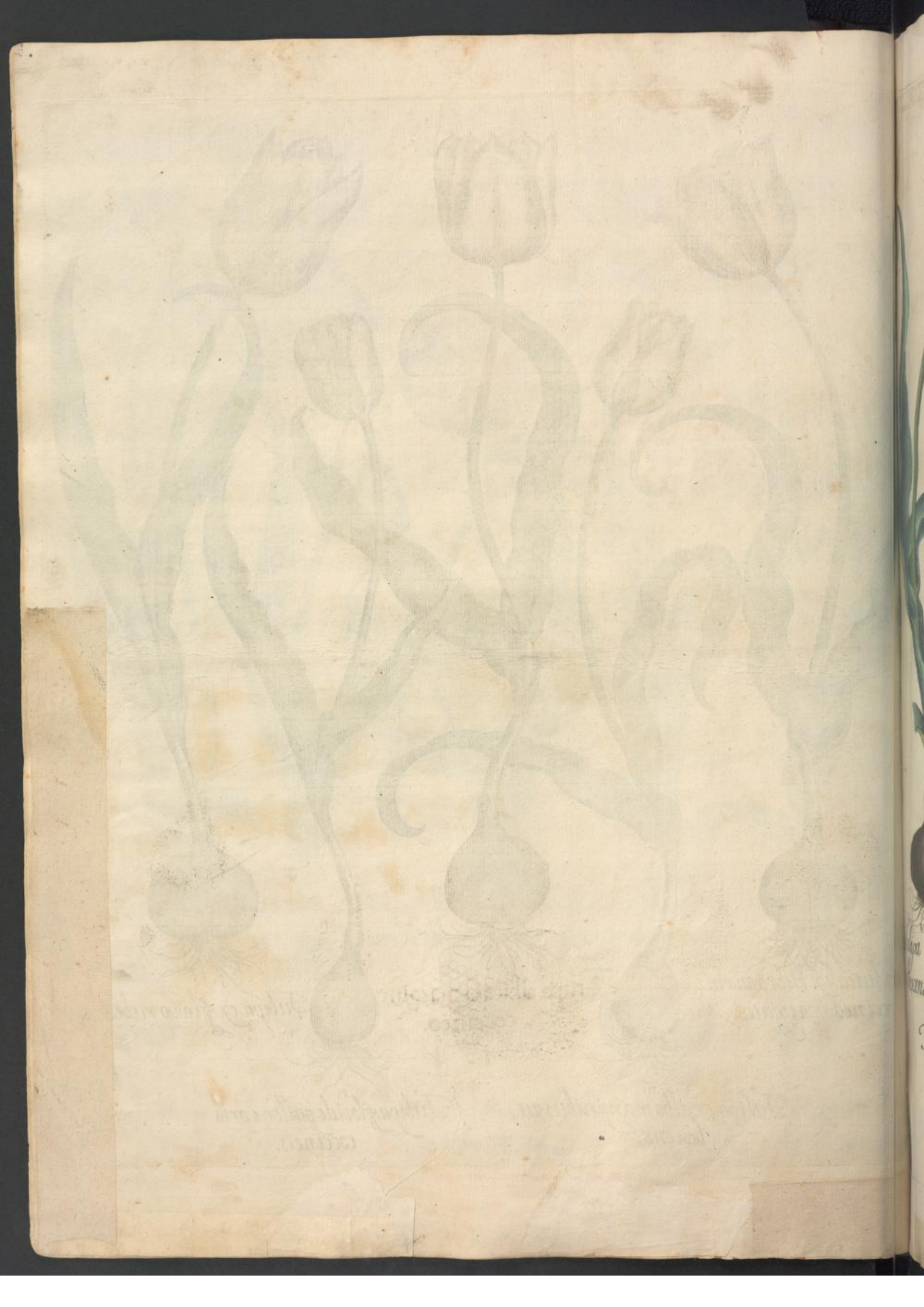

V.
Tulipa Coccinea
albescentibus oris.

III.
Tulipa lutea margine roseo.

I.
Tulipa lutea maculis aspersa
minutis

II.
Tulipa candida lineis viridibus.

IV.
Tulipa mimata linea virid:

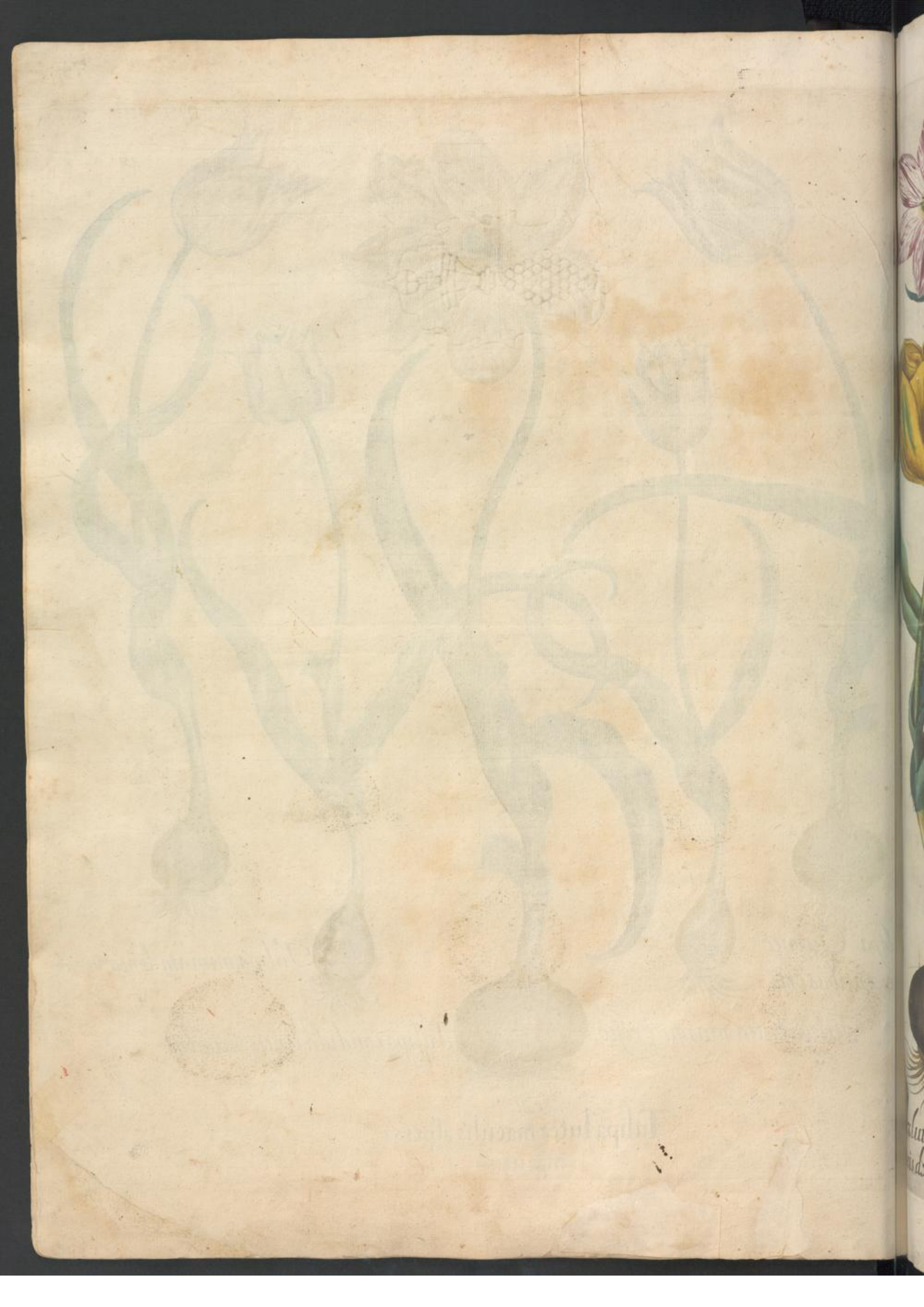

IV.
Tulipa explicata florum candidorum linearum rubearum.

Tulipa albicans maculis la
rubentibus.

III.
Tulipa diversi colouris, alba linea ru,
bente, calice citrini colouris.

V.
exlutes citrini colouris florum
neis dorsalibus viridibus.

I.
Tulipa lutea lituris aureis.

V. ...lipa ex purpura rosea persica.

II. Tulipa aurei coloris.

IV. ...lipa parte media viridibus ...maturis, altera vero rubra.

III. Tulipa lutea prope calicem radio rubro.

I. Tulipa lutea maculis rubens

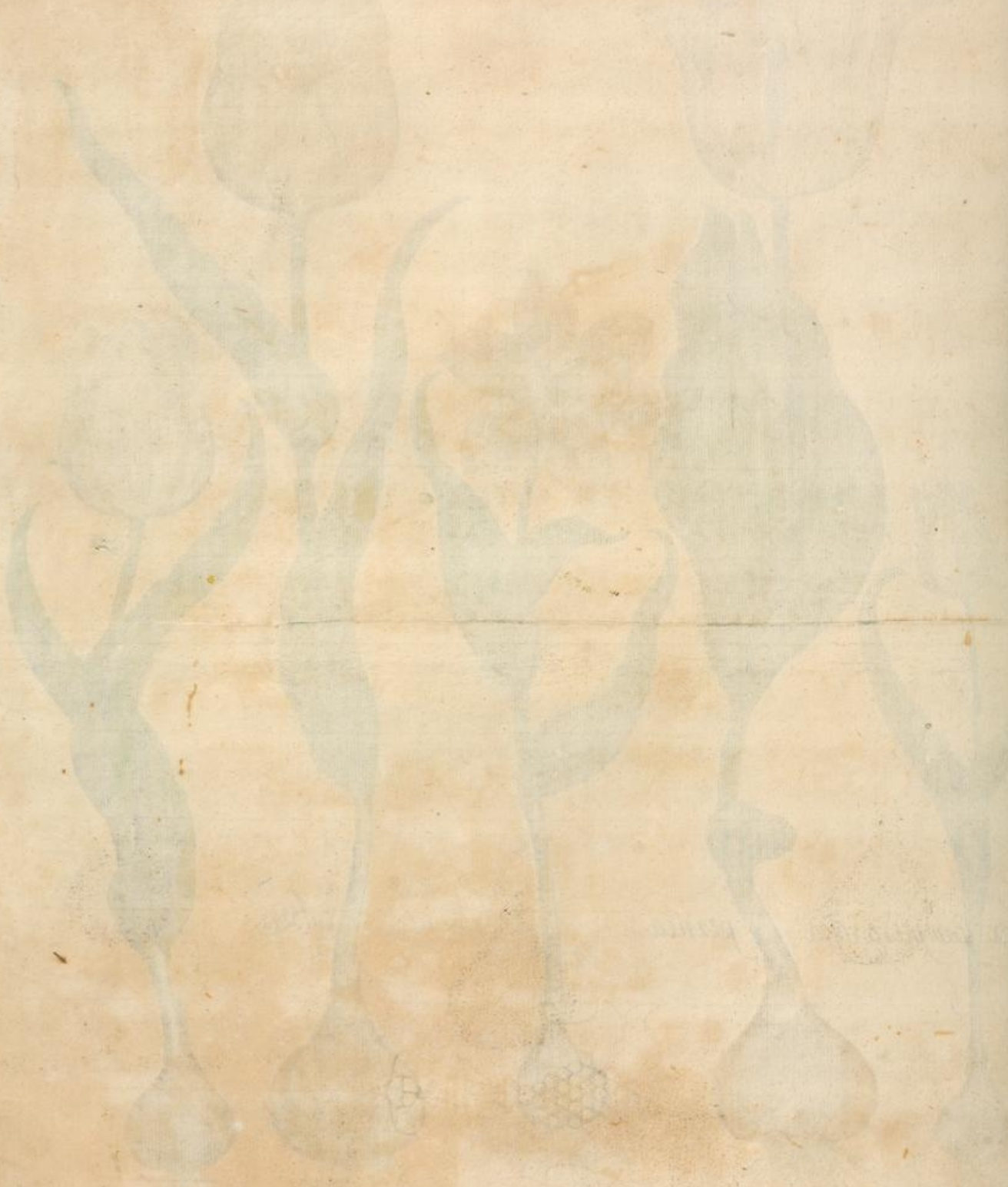

Tulipa argentei & albicantis coloris.

Tulipa lutea, liturris miniatis.

I.
Tulipa ex albo ruffa margine rubente.

IV.
Tulipa fulvo sulphurei coloris margine amplius rubente.

II.
Tulipa sulphurei coloris oris rubeis.

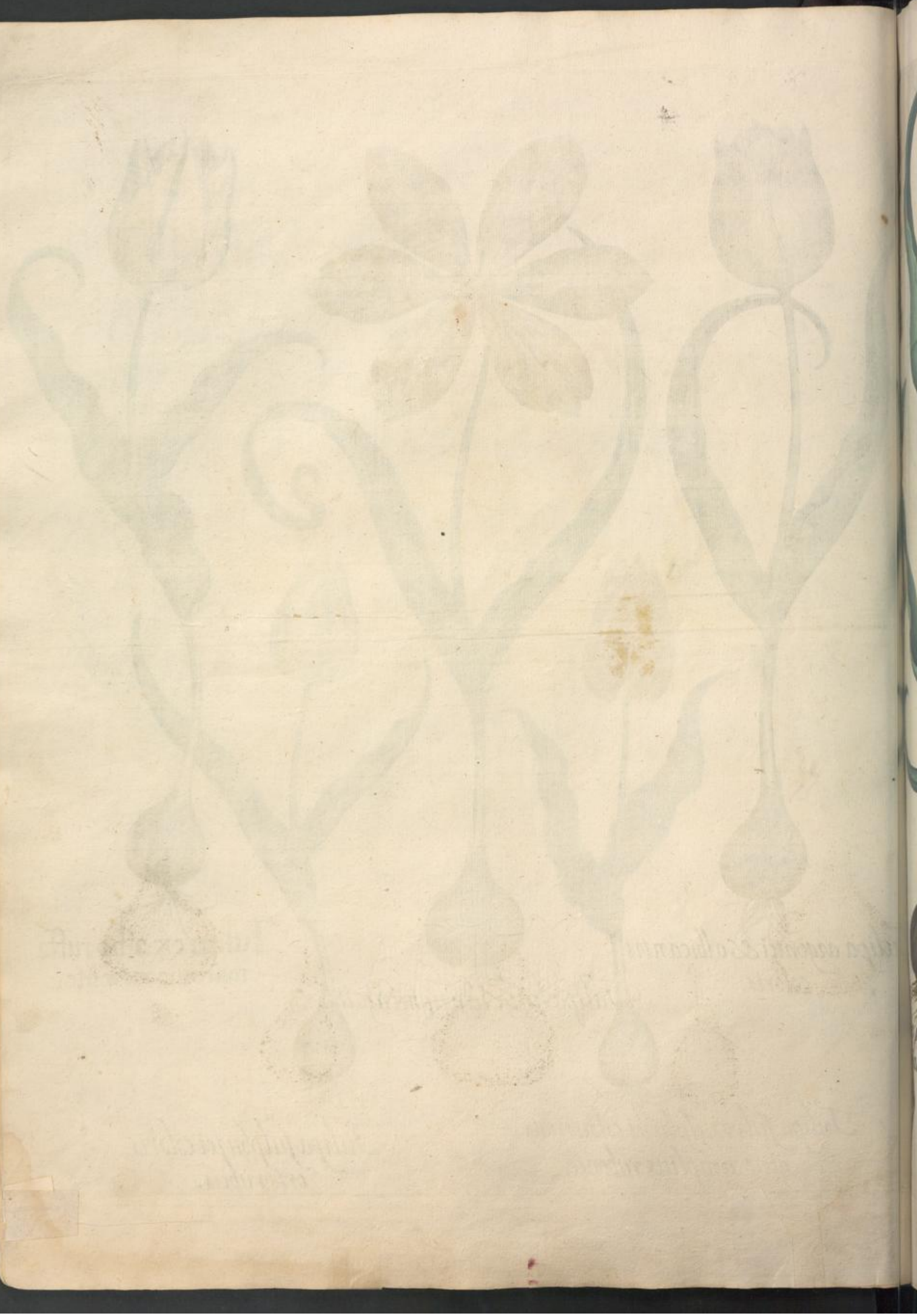

pa purpurea calice
pallescente.
IV.
Tulipa ex pallido tota vi-
rescens.
III.
Tulipa flava ex sulphureo co-
lore pallescentibus, lituris pro-
pe apices roseis flammiformib,
II.
Tulipa floribus reflexis, inferi,
miniatis, exterius herbaceis
margine ex cinnabari ru-
Tulipa niuei coloris, o-
ris rubeo purpurascen

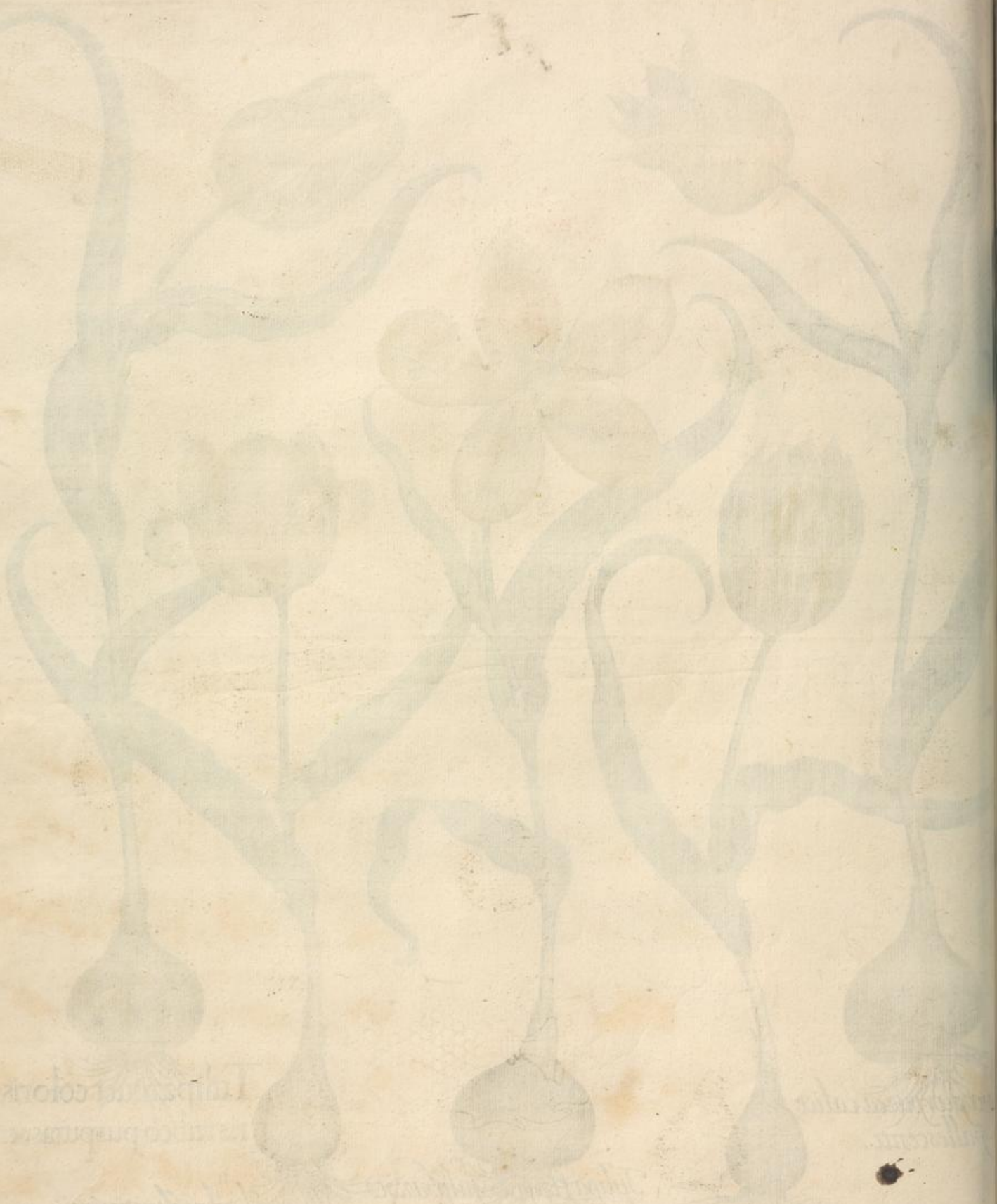

lpa summe miniata calice luteo.

I

Tulipa lutea miniate punctata.

III

Tulipa alba maculis roseis.

IV

Tulipa rosea, venis luteis.

II

Tulipa alba, unguibus luteis.

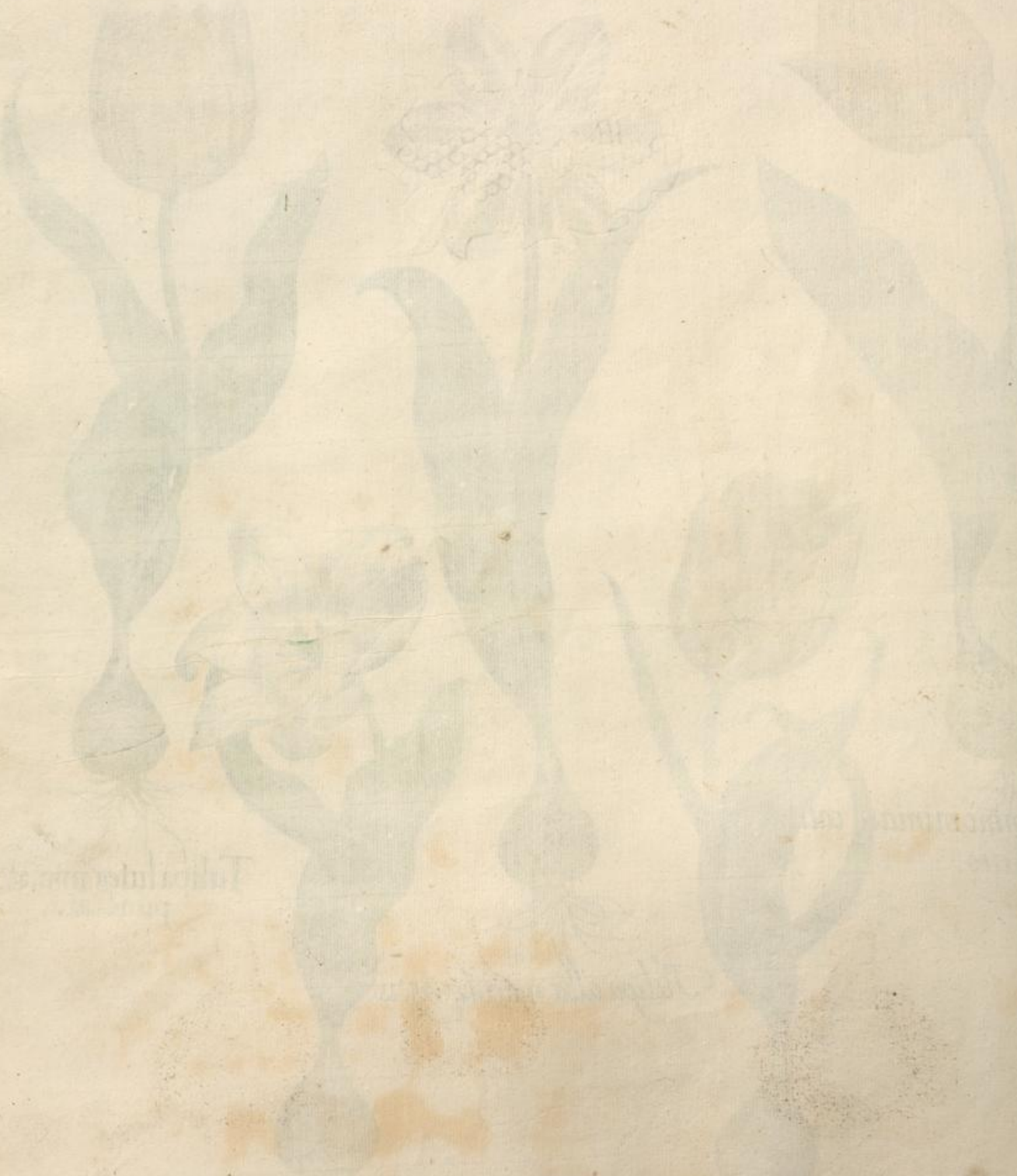

II.
Tulipa Nivea oris purpurascente.

III.
lipa flore pleno, tota lutea.

I.
Tulipa Miniata pleno flore.

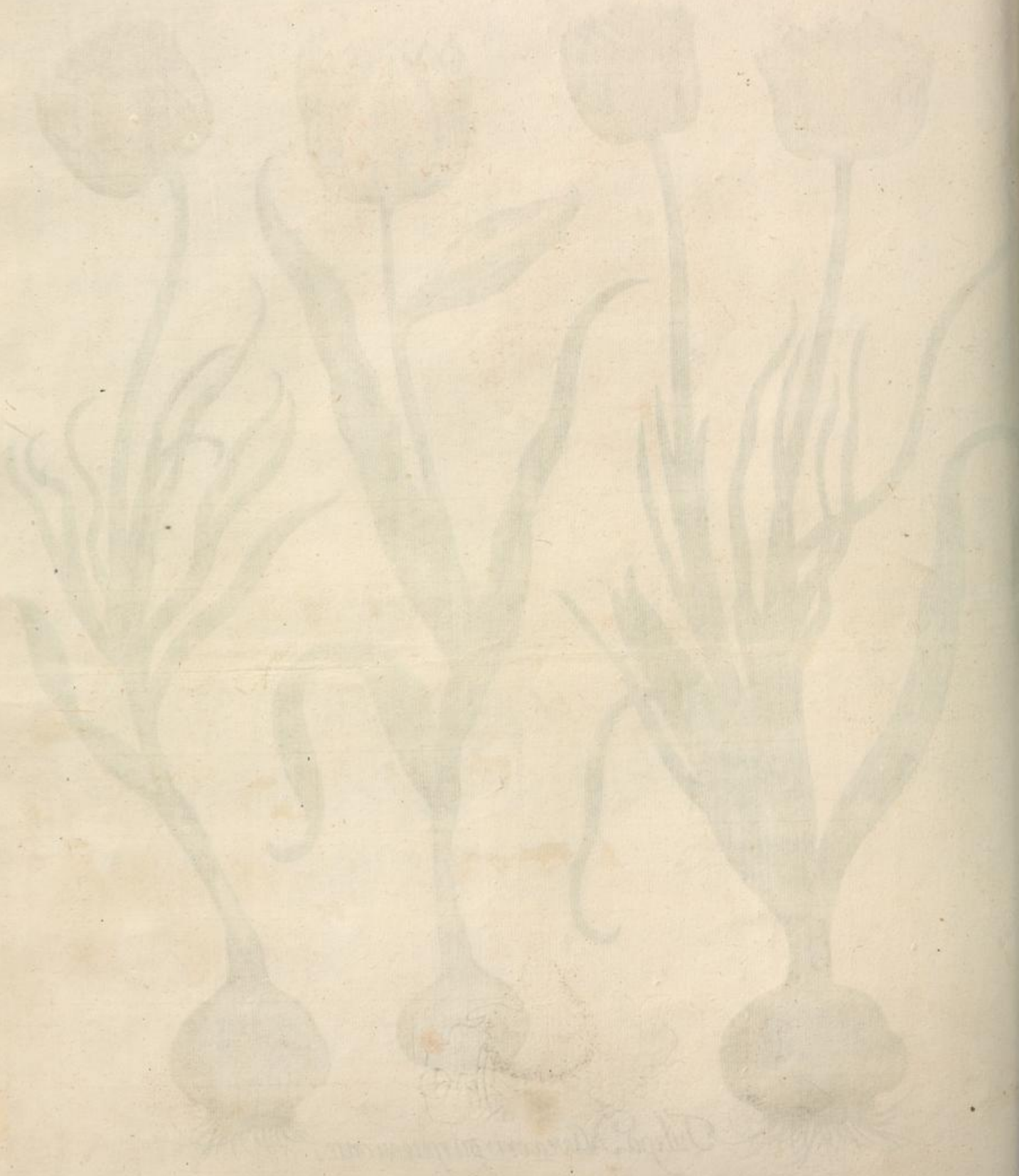

III.
Narcissus medio purpu,
reus minor.

I.
Tulipa serotina po,
lyanthos.

II.
Leucoium Bulbosum
sextinum.

II

Tulipa globosa serotina aurco co. lore punctata.

I

Tulipa globosa serotina cin. nabrio colore.

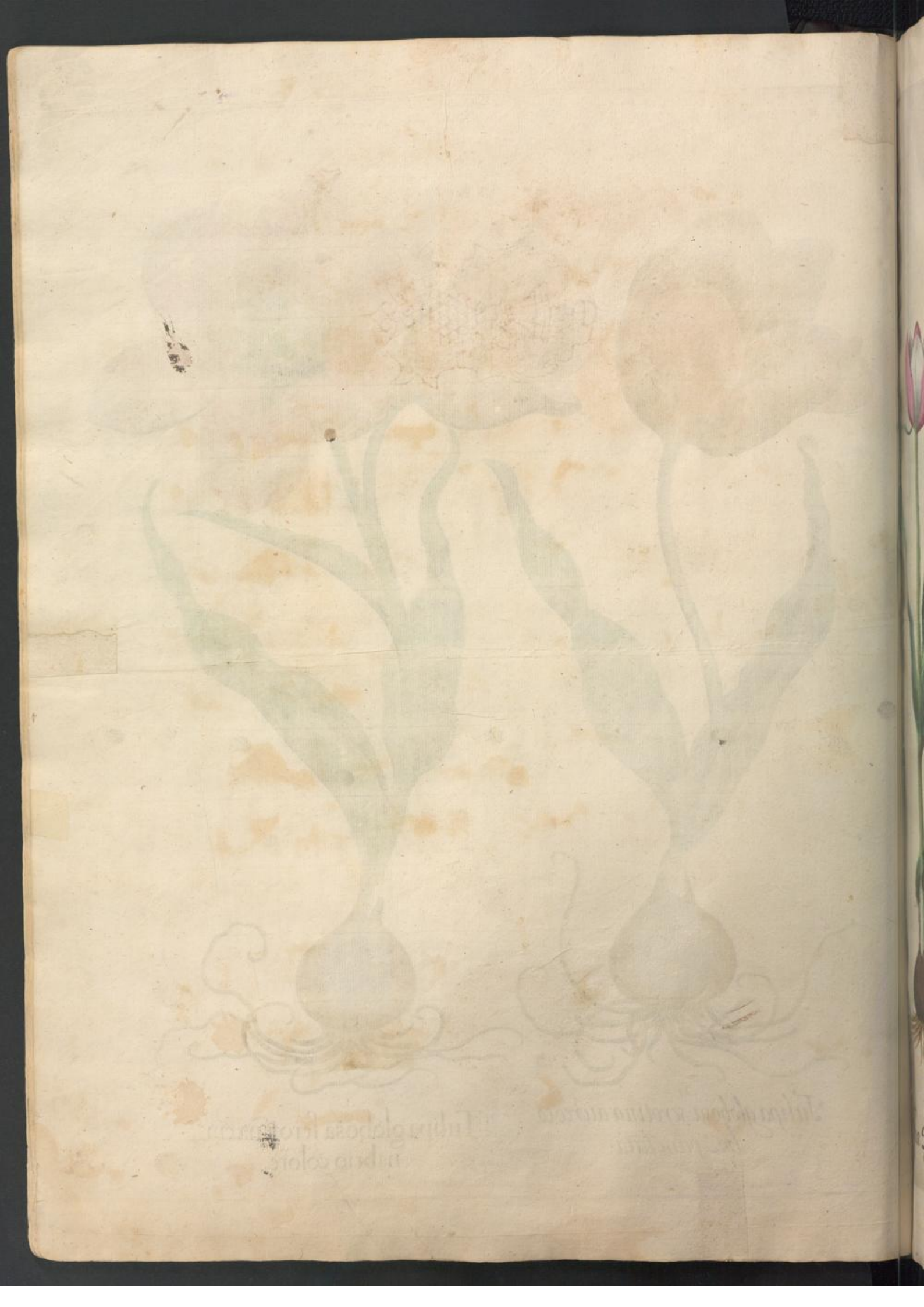

III. Tulipa Persica non aperta. I. Tulipa polyanthos præcox rosea colore mixta. II. Tulipa Persica aperta.

III. Victorialis longa.

I Tulipa Serotina stellata.

II. Moly latifolium flore flavo.

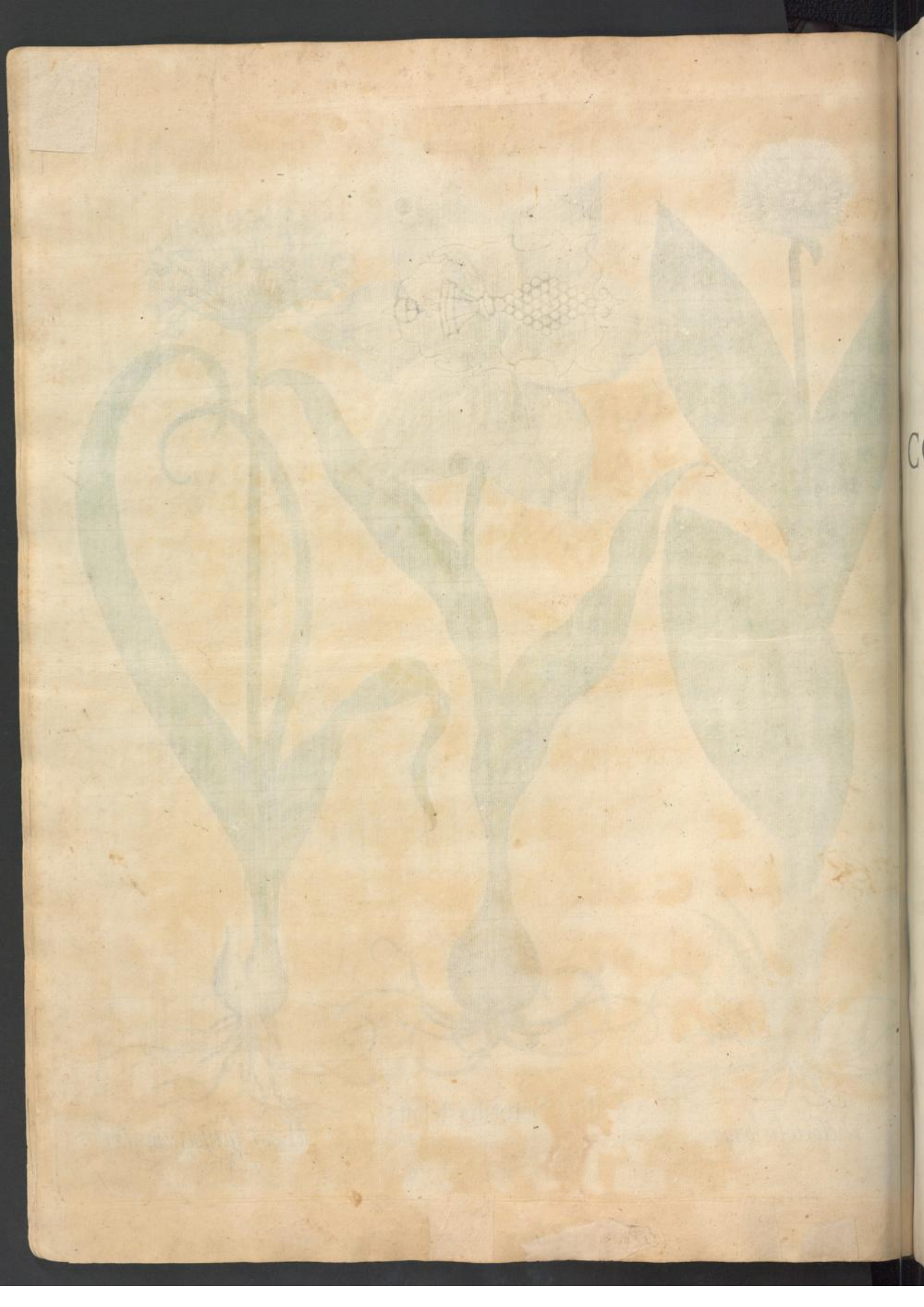

QVINTVS ORDO
COLLECTARVM PLANTARVM
VERNALIVM.

Corona Imperialis
Polyanthos.

Corona Imperialis

Corona Imperialis florum
classe duplici.

III
Chamæiris
angustis foliis
minor.

II.
Iris tuberosa.

IV.
Bulbus lilij Persici.

I.
Lilium Persicum.

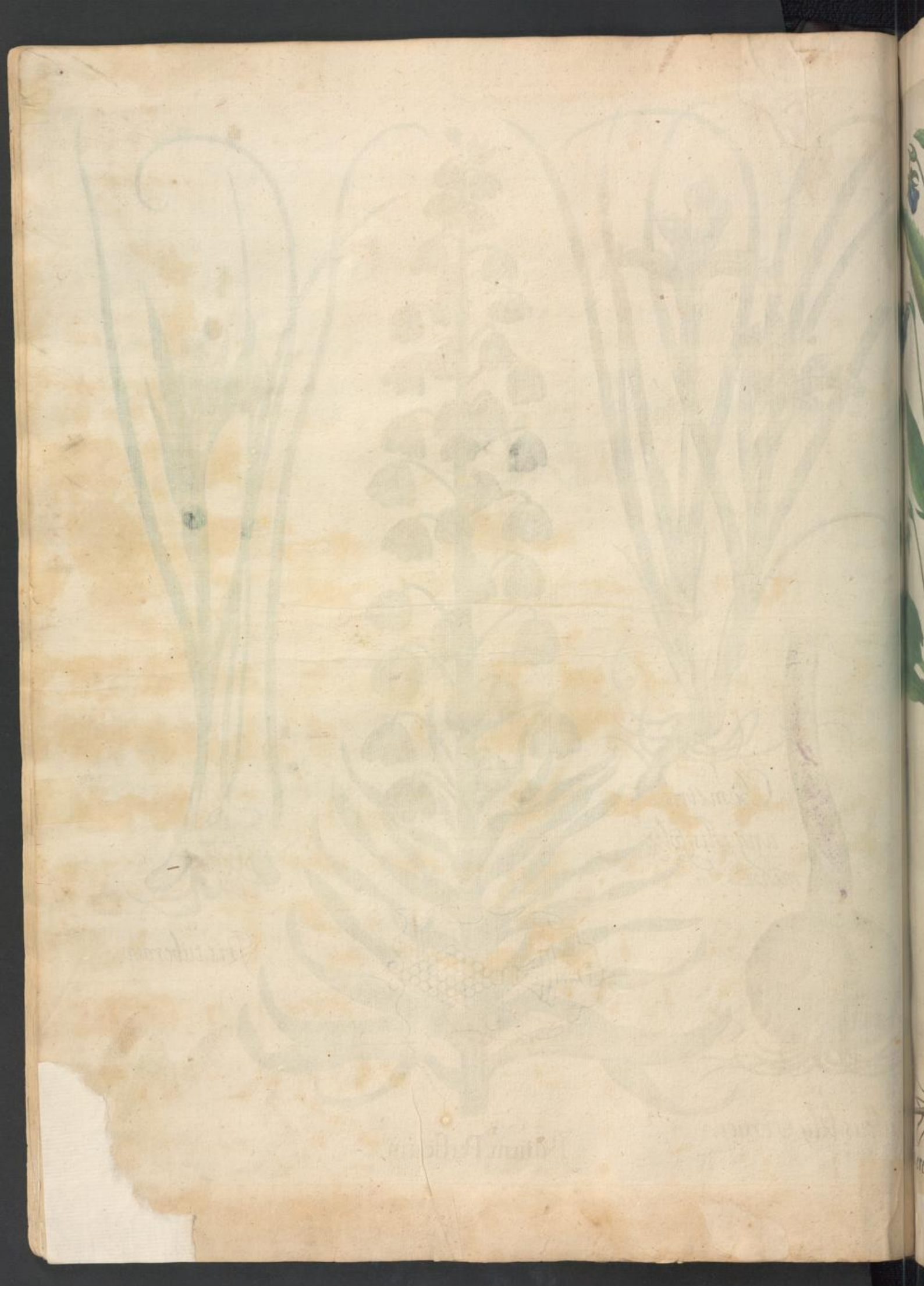

II.
la erecta flore cæruleo.

I.
Lilium cruentum flore pleno.

III.
Viola erecta flore albo.

II.
Lilium purpureum manus Do, dnei.

Scapus cum bulbo.

II.

...ronica recta cæruleo S... ...n Zambach

...ulis.

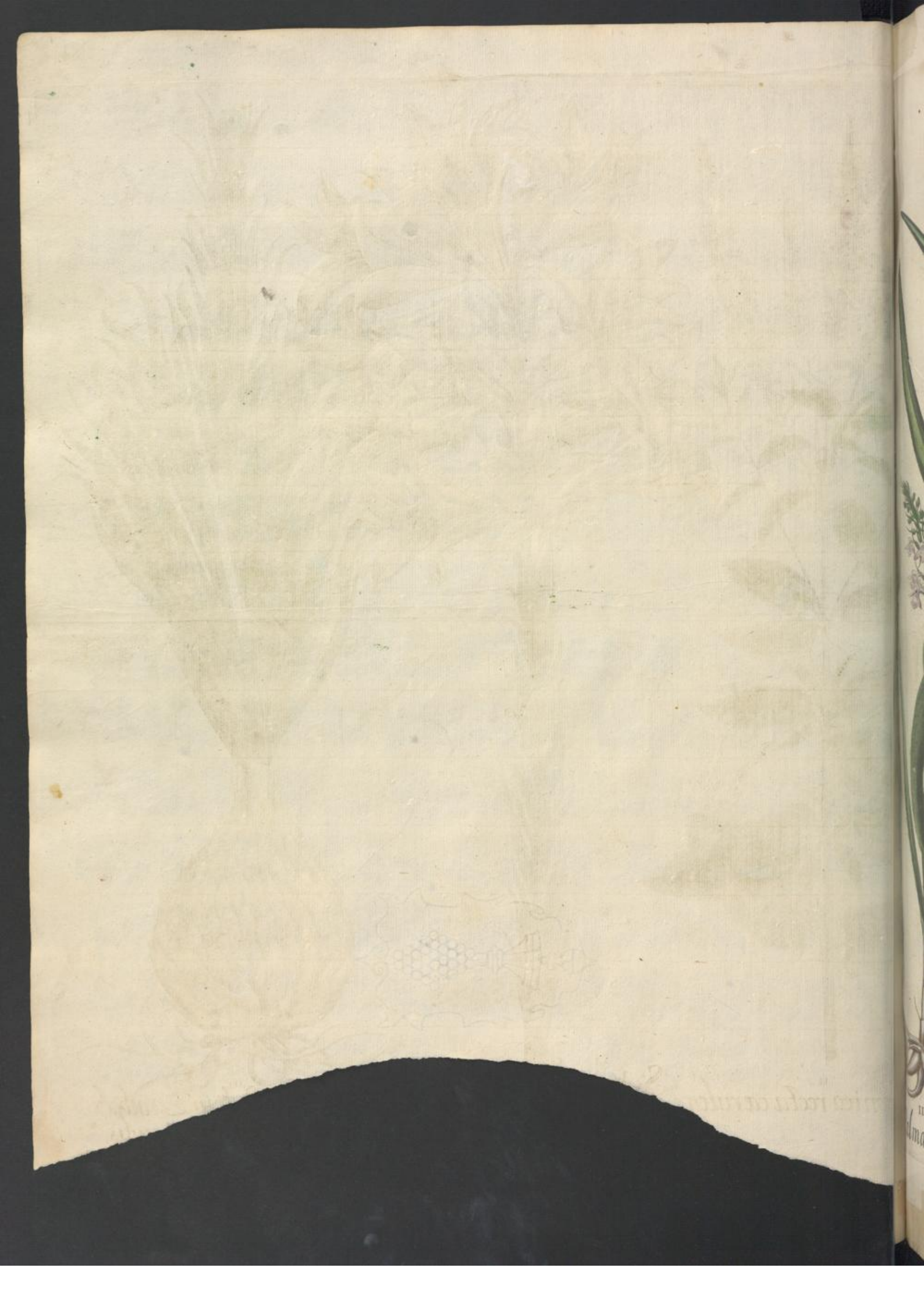

IIII.
Palma Christi.

I
Ornithogalum spicatum
flore lacteo.

II.
Ornithogalum Pannonicum.

III.
Palma Christi

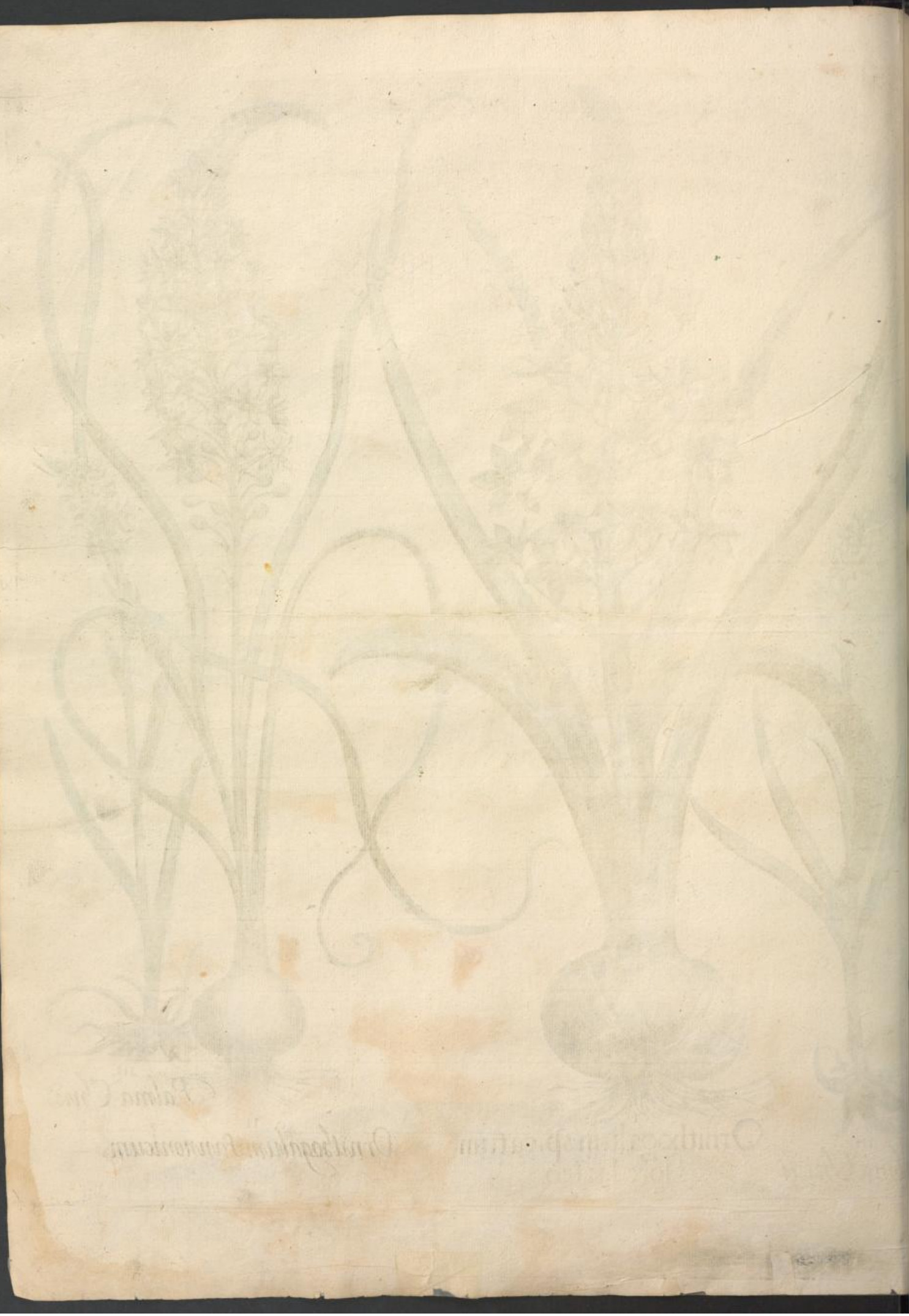

II.
Rosa Sylvestris minor
cærulea.

Ornithogalum Arabicum.

III.
Genistella Tinctorum

III. Polygonatum maius.

I. Ornithogalum Hispanicum spicatum.

II. Polygonatum vulgatius.

I. Ornithogalum lacteum maximum.

II. Hyacinthus Serotinus obsoleto colore.

III. Ornithogalum Spicatum maximum.

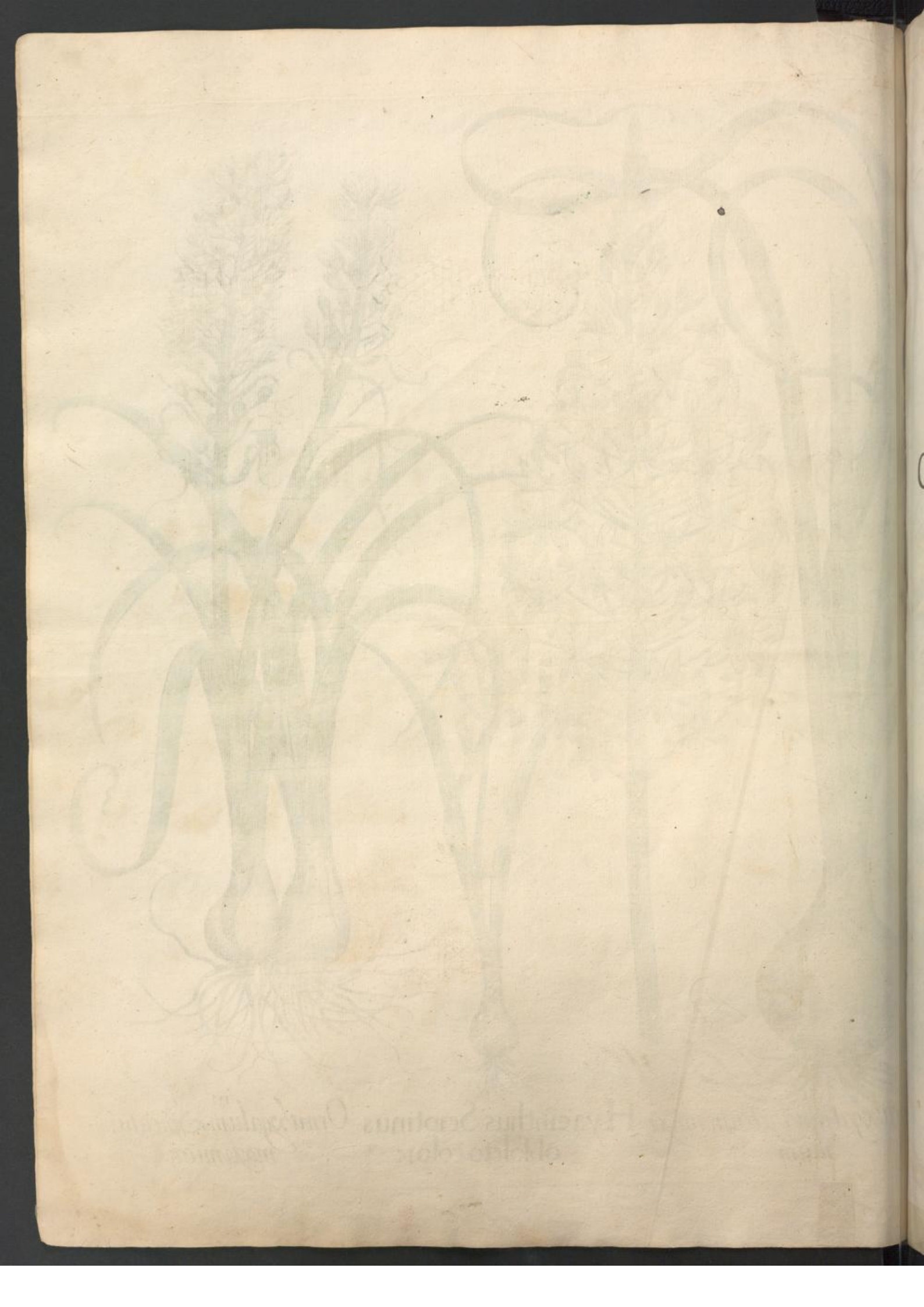

SEXTVS ORDO
COLLECTARVM PLANTARVM
VERNALIVM.

III. Trifolium Acetosum flore albo. I. Rosa Damascena flore pleno III. Trifolium Acetosum flore

IIII.
Rosa lutea maxima flore pleno.

IIIr.
Rosa provincialis flore in carneo pleno.

I.
Rosa centifolia rubra.

II.
Rosa prænestina variegata.

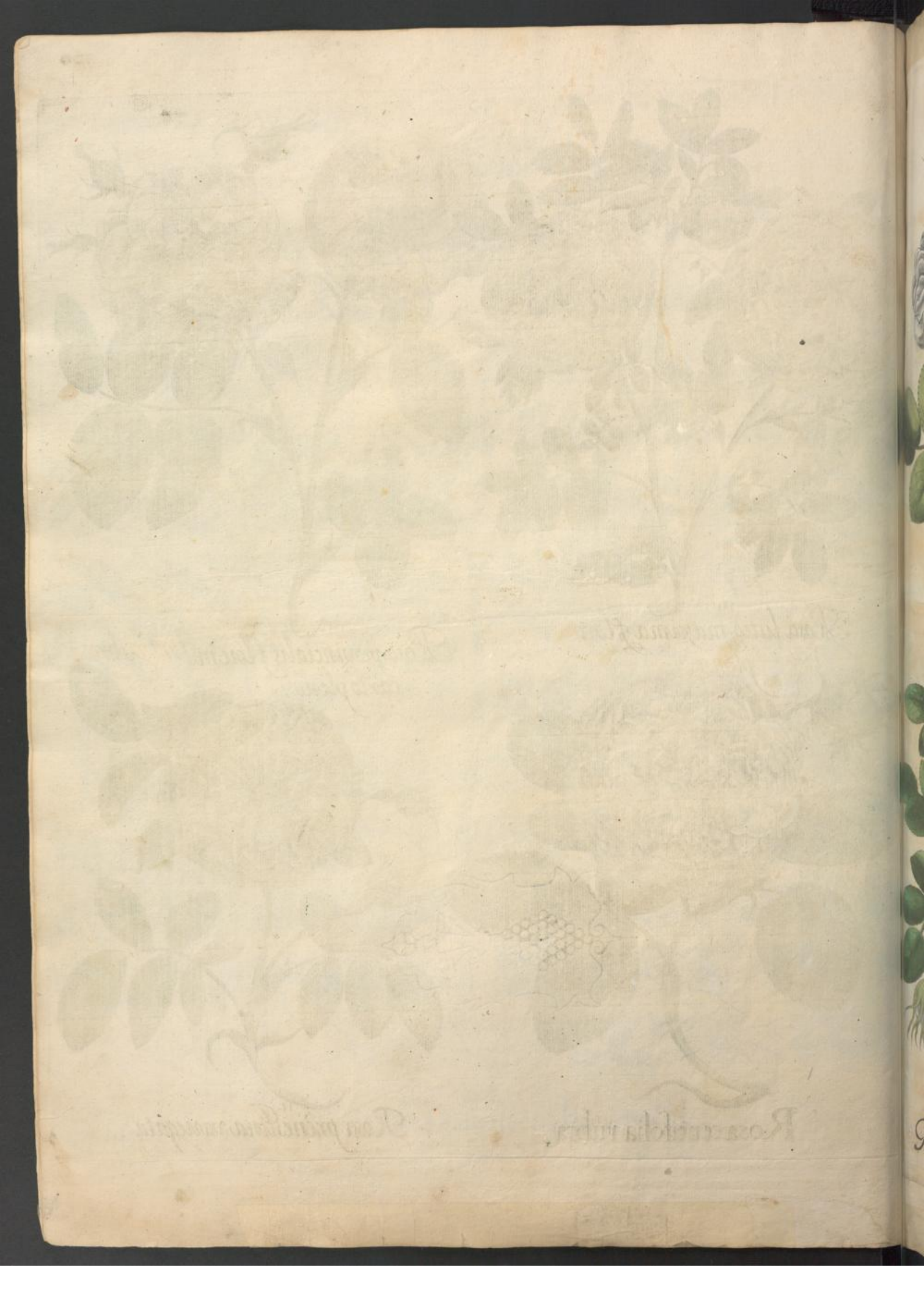

IV.
Rosa provincialis flore albo.

III.
Rosa Milesia flore rubro pleno.

II.
Rosa alba flore simplici.

I.
Rosa flore albo pleno.

IIII.
Rosa Damascena flore simplici.

III.
Rosa rubicunda Sacchariana dicta.

II.
Rosa lactea Camerarij.

I.
Rosa ex rubro nigricans flore pleno.

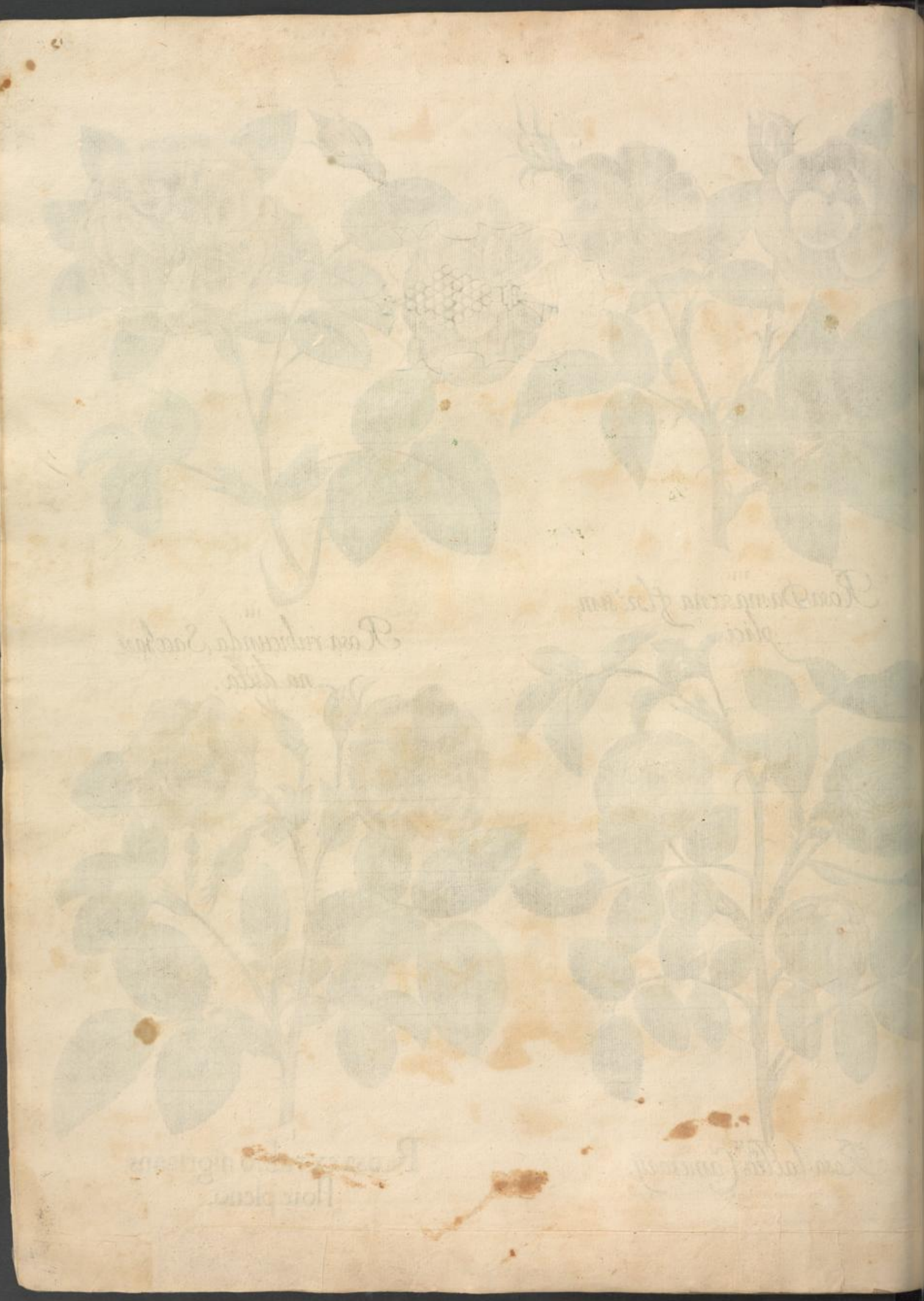

IV.
Rosa præcox spinosa flore albo.

III.
Rosa rubra præcox flore simplici.

II.
Rosa Cinnamomea.

I
Rosa lutea flore simplici.

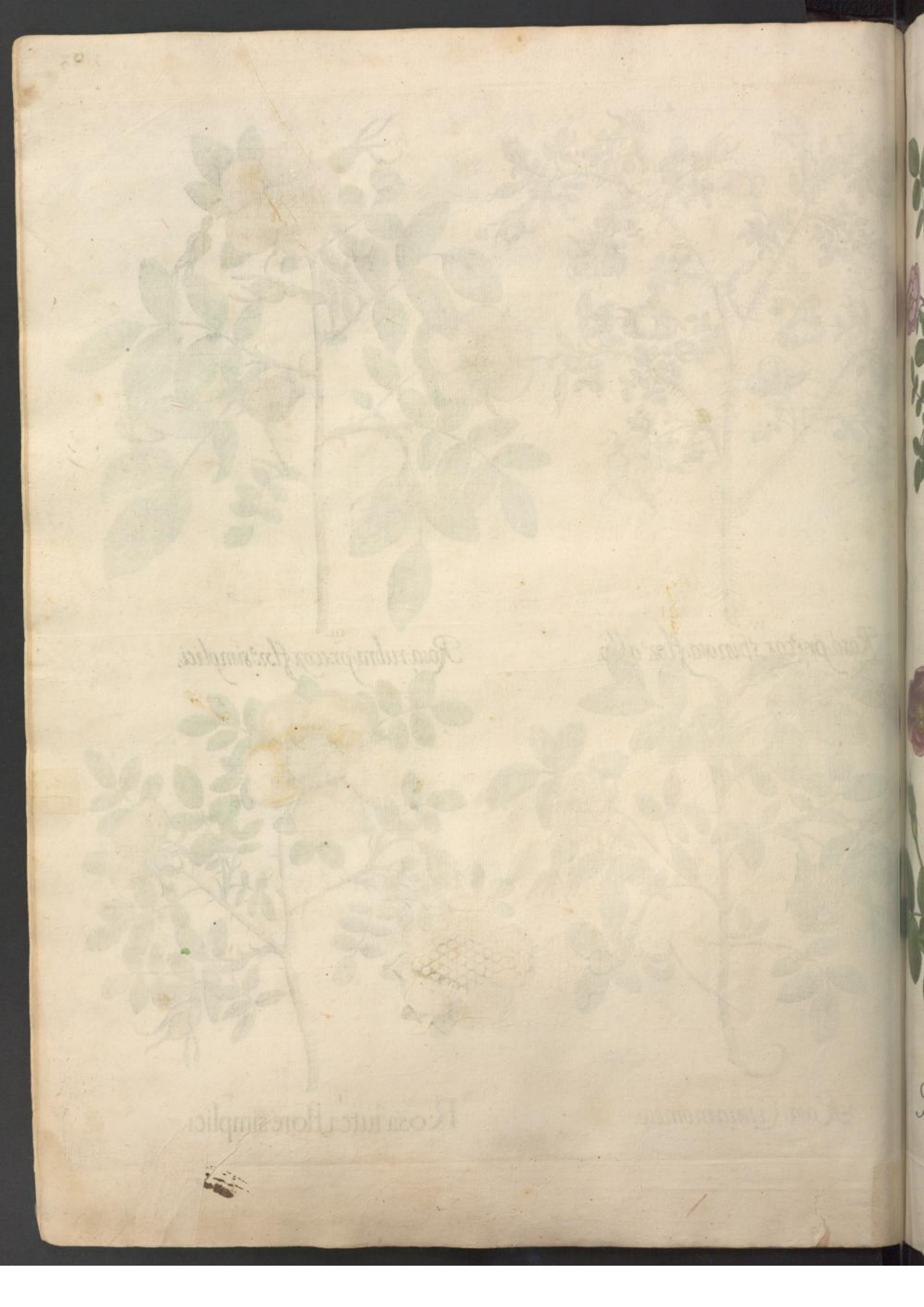

IV.
Rosa Eglenteria.

III.
Rosa Milesia rubra flore simpl:

II.
Rosa Sylvestris flore rubro.

I.
Rosa sylvestris odorata incarnato flore.

III. Melissa Fuchsij.

I. Paonia flore pleno incarnato.

II. Ophioglossum.

II. Sedum minus flor' rubente.

I. Pœonia polyanthos flore rubro.

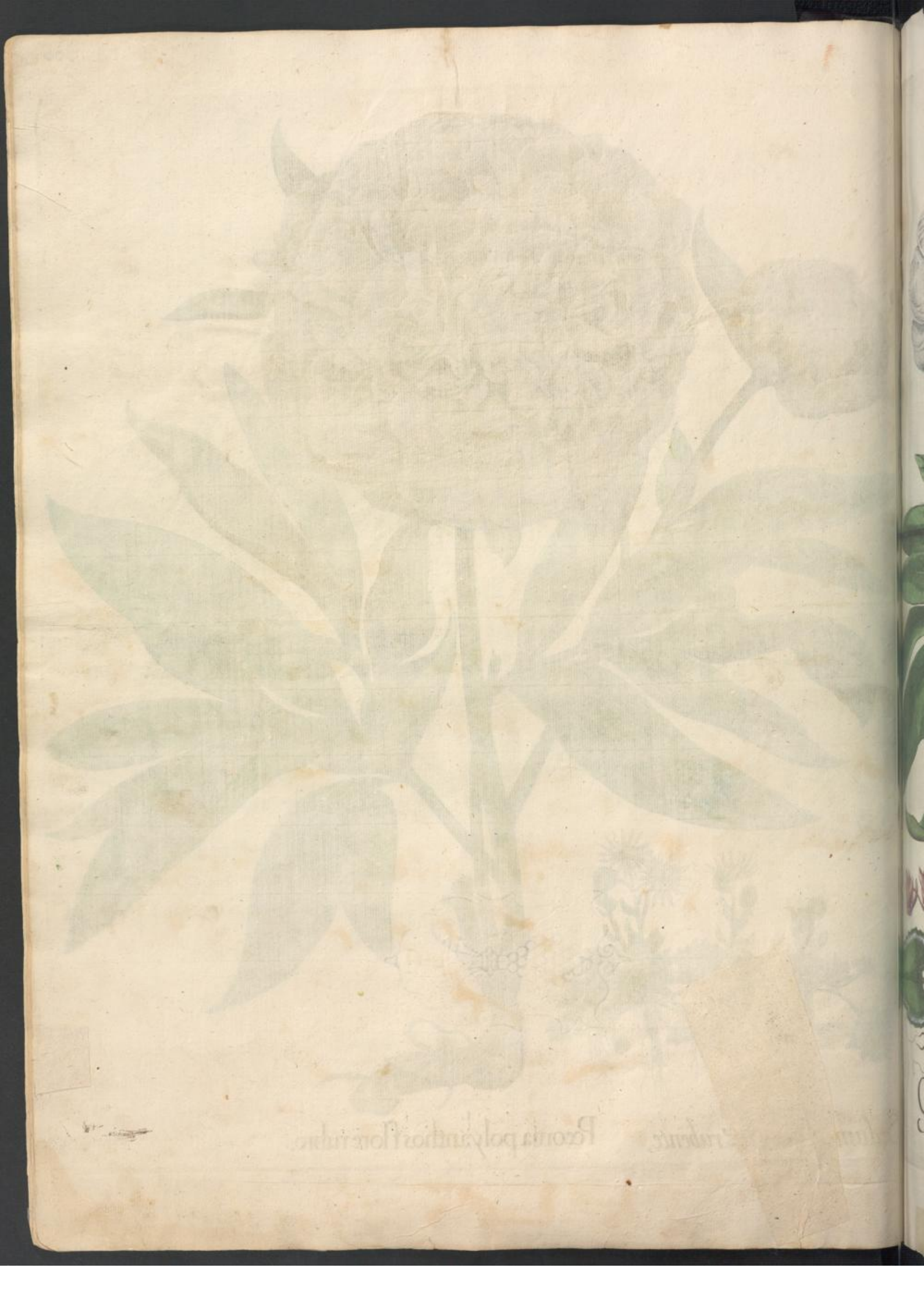

II
Cyclamen Vernum.

I.
Pæonia Mas flore
albo.

II.
Hesarum

I.
Pœonia peregrina flore
coccineo.

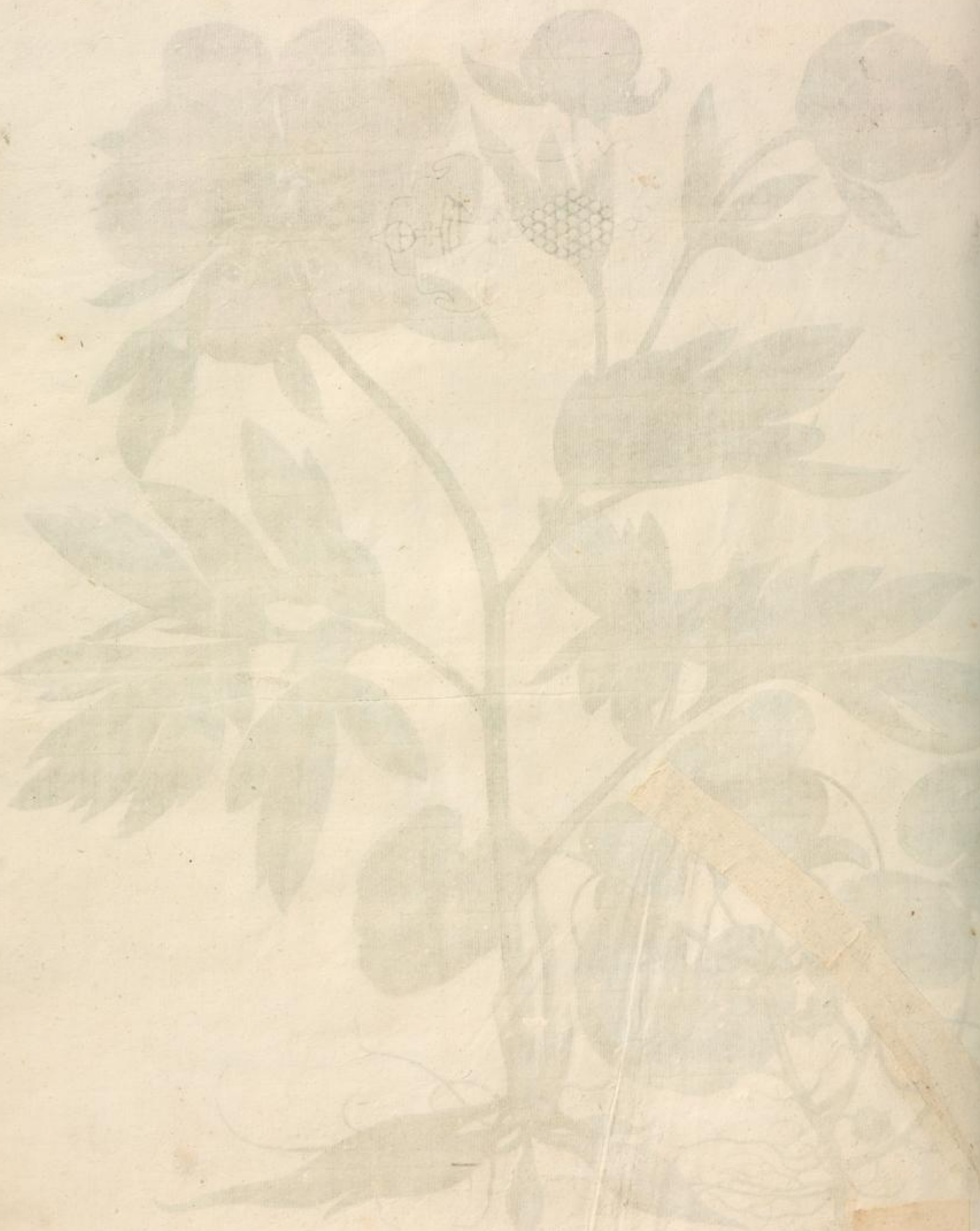

III. Sanicula.

I. Pæonia mas flore purpureo.

II. Alchimilla.

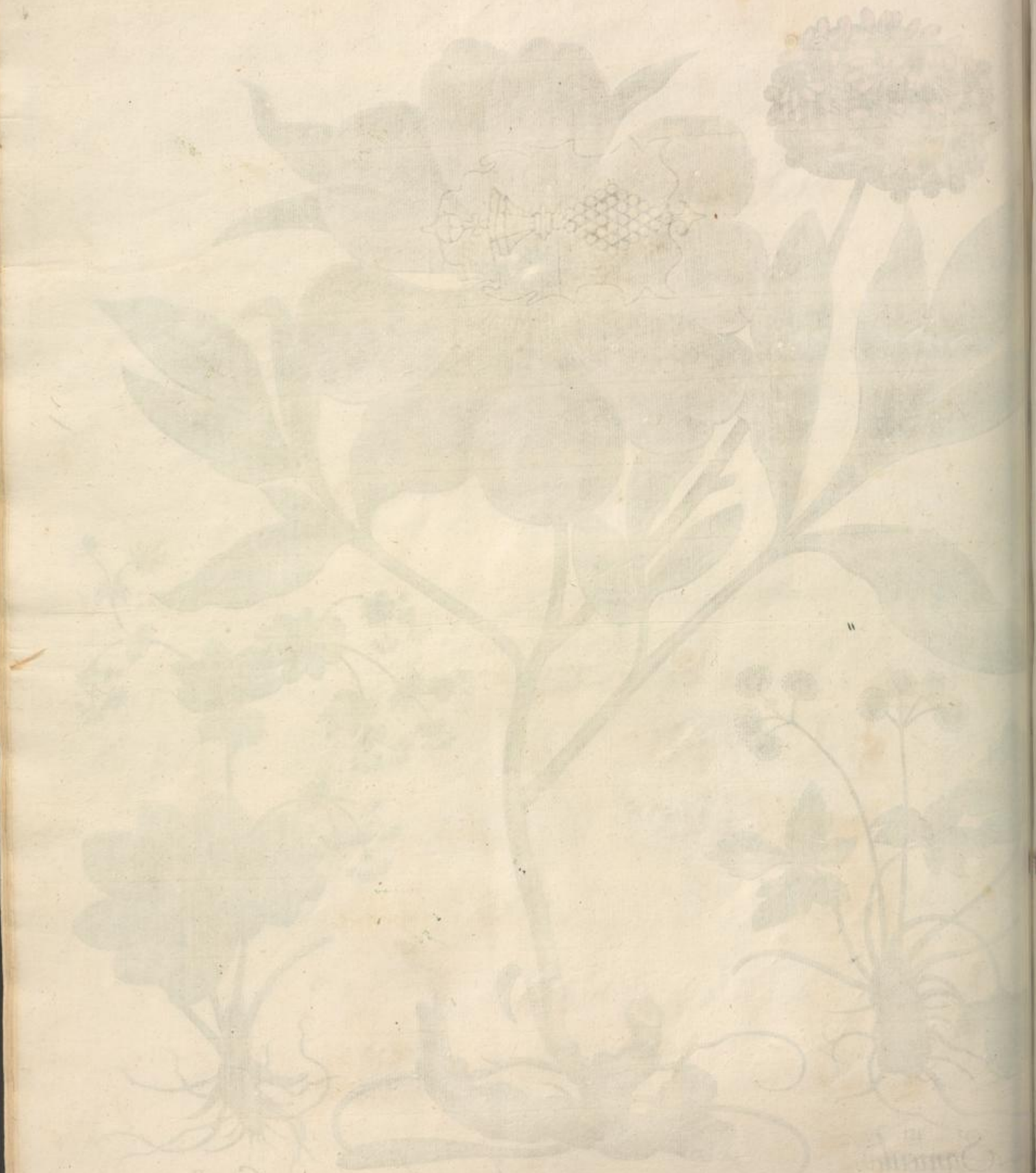

I.
Pæonia mas maior flo,
re incarnato.

II.
Polygalon flor rubro pur,
purascente.

III.
Polygalon flor cæruleo.

II. *Pyrola minima.*

I. Paonia mas flore incarnato.

III. *Pseudochamæbuxus.*

V.
Borago flore cæruleo.

IIII.
Borago flore albo.

II.
ni Bizanthina Minor.

I.
Pæonia Bizanthina Maior.

III.
Pæonia pumilis

II.
...ntola flor. albo et Gratia Dei.

I.
Pœonia rubra flore simplici.

III.
Acetosa Vesicaria peregrina.

SEPTIMVS ORDO
COLLECTARVM PLANTARVM
VERNALIVM.

I.
Onobrychis Belgarum.

II.
Phalangium ramosum.

III.
Trifolium Palustre.

III. Sparganium. I. Orobanche. II. Cicuta maxima.

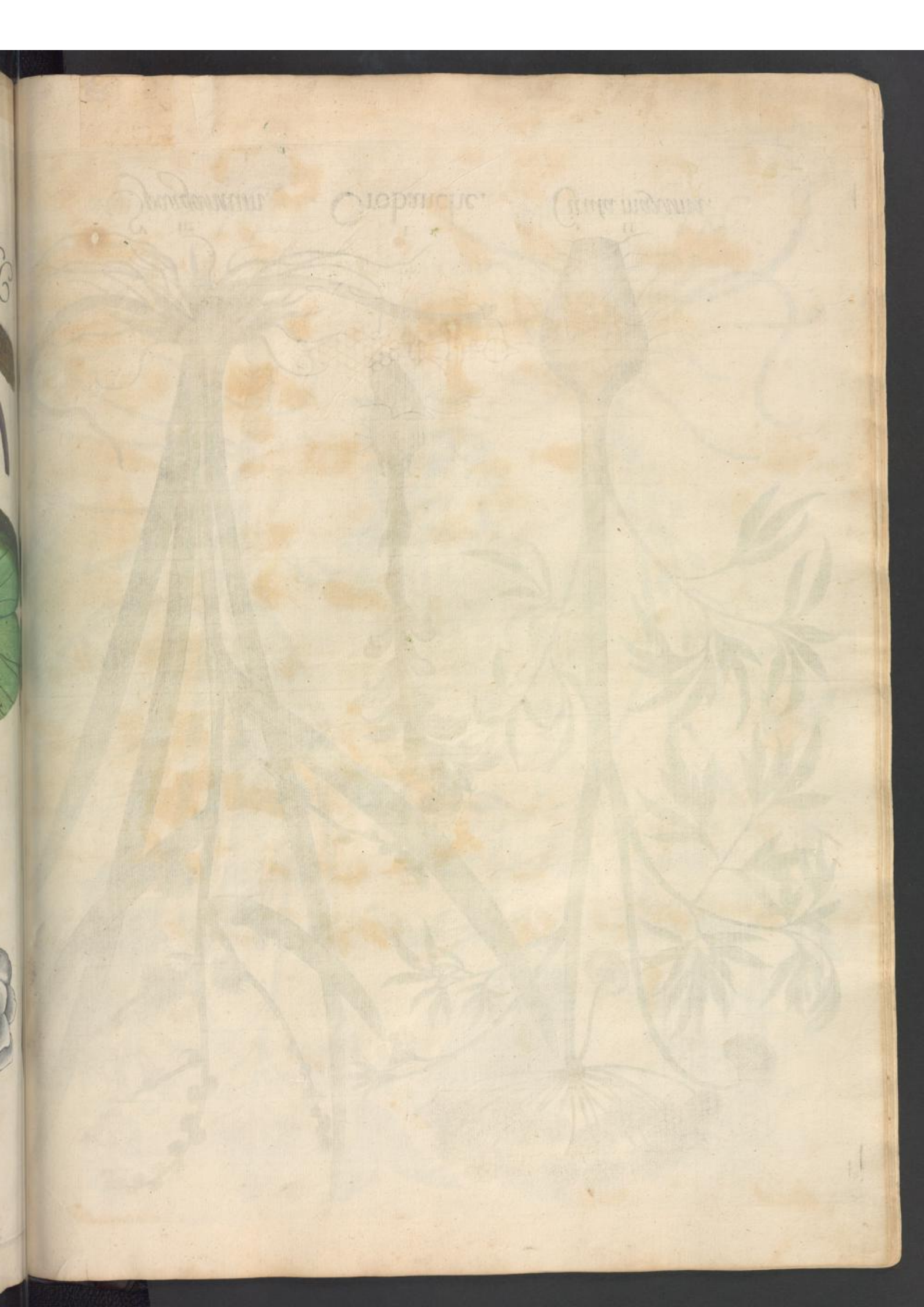

III. Nymphæa lutea.

II. Nymphæa alba minor.

I. Nymphæa alba maior.

IV.
…mula Veris Angustifolia rubra.

V.
Primula Veris Angustifolia alba.

I.
Bellis prolifera variegata.

II.
…llis minor flore multiplici rubra.

III.
Bellis minor multiplici flore alba.

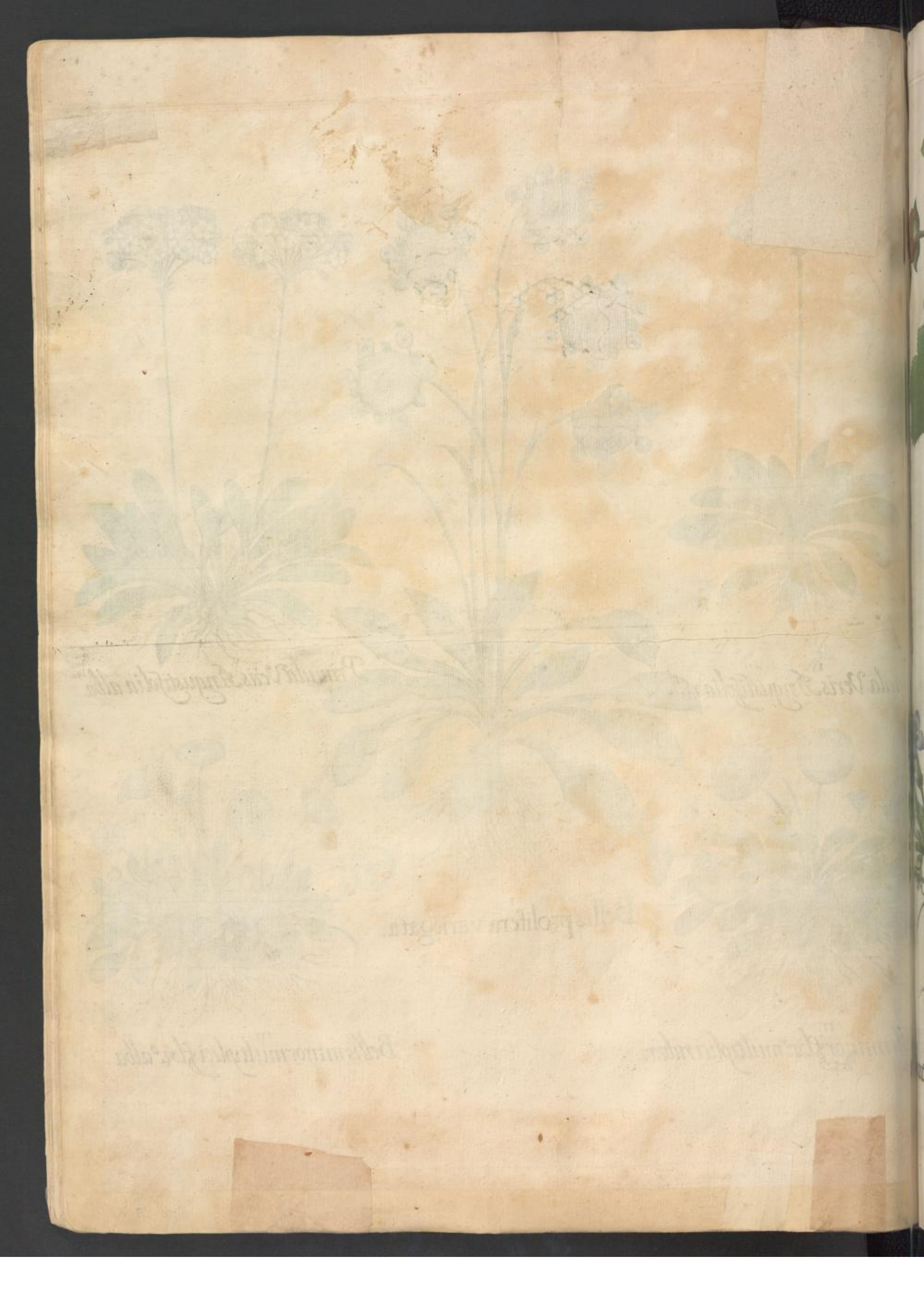

III.
ertianella minima verna
flore cæruleo.

I.
Caltha palustris flore
multiplici.

II.
Viola Martia Canina.

I.
Testiculus Vulpinus.

II
Cyanus Maior.

III.
Chamæpitys Austriaca.

IIII.
Pentaphillon flore albo.

I.
Cyanus aruensis flore cœ„ ruleo.

II.
Cyanus arvensis flore incarnato.

III.
Cyanus arvensis flor. albo.

IV.
Cyanus flor. purpureo arvensis.

V.
Cyanus arvensis flor. rubro.

VI.
Cyanus arvensis flor. variegato.

VII.
Cyanus arvensis flor. albo fundo purpureo.

I.
Fraga fructu magno.

III.
Fraga fructu rubro.

II.
Fraga fructu albo.

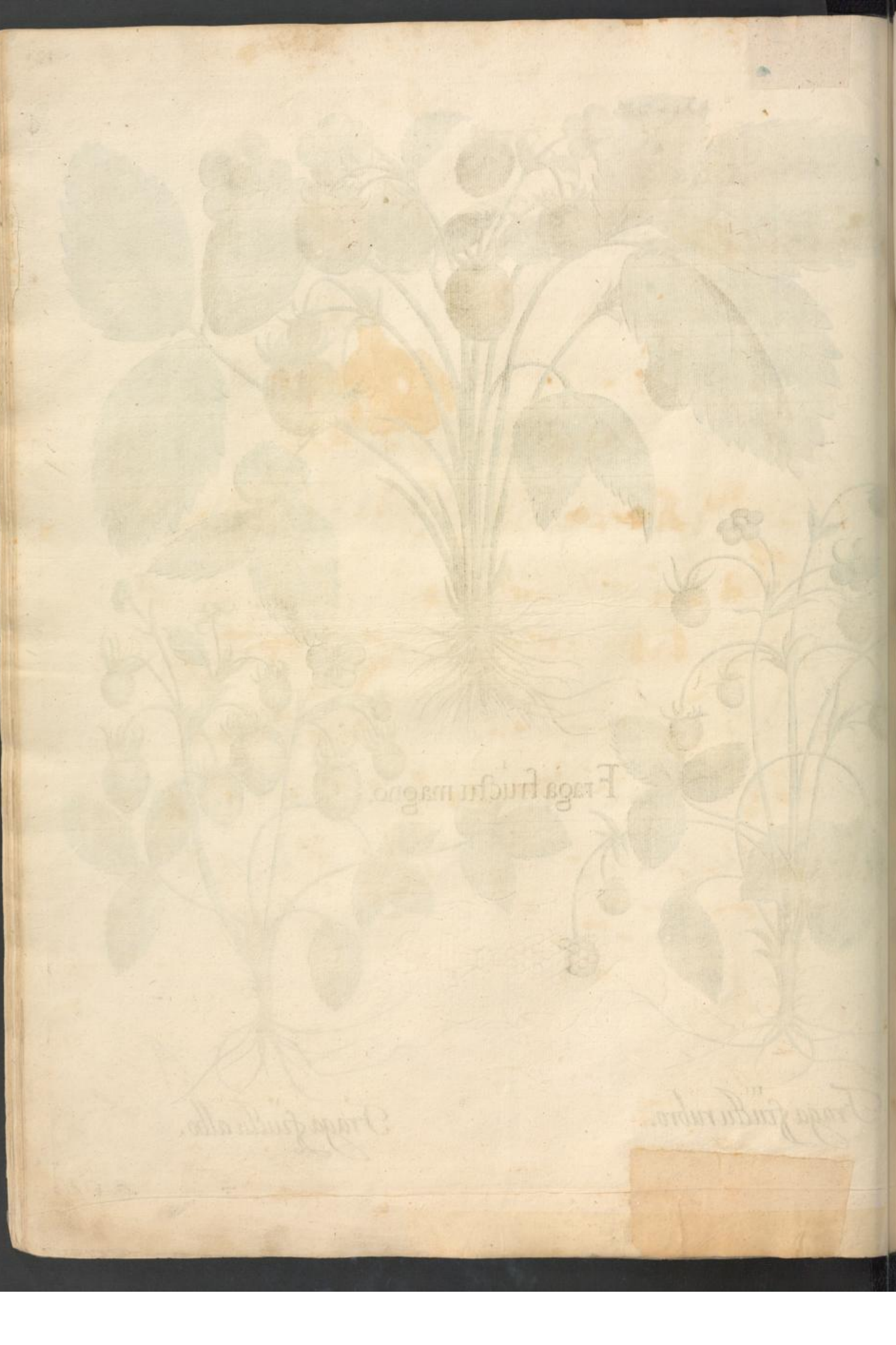

OCTAVVS ORDO
COLLECTARVM PLANTARVM
VERNALIVM.

IIII

Chamæiris latifolia bifl ora.

III.

Chamæiris latifolia minima

II.

Chamæiris latifolia
X. Clusij.

I

Chamæiris latifolia
VIIII Clusii.

III.
Chamæiris flore candido

II.
Chamæiris cœruleo & violaceo colore.

IV.
Chamæiris flavo & purpurascente flore.

I.
Chamæiris flore argenteo.

I.
Iris pratensis maior.

III.
Viola matronalis flu. purpurea.

II.
Viola matronalis flu. albo.

III.
Iris Florentina.

I.
Iris Calcedonica
latifolia.

III.
Iris Illyrica.

III
Iris latifolia maior va„
riegata.

I
Iris latifolia violaceo co„
lore maior.

II
Iris latifolia vulgaris
cærulea.

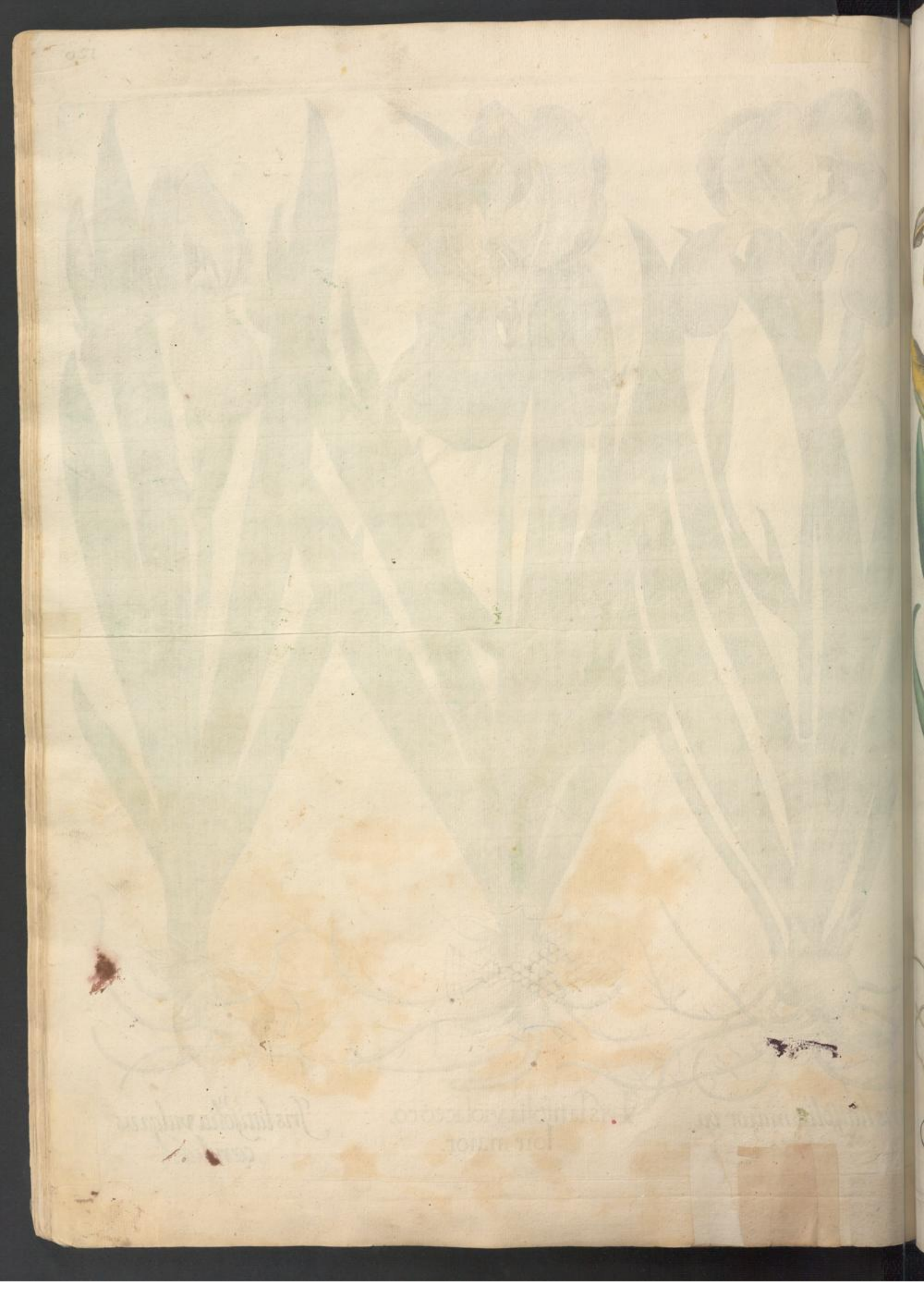

I.
Calceolus Mariæ.

III.
Iris Pannonica variegata.

II.
Iris Portugalica.

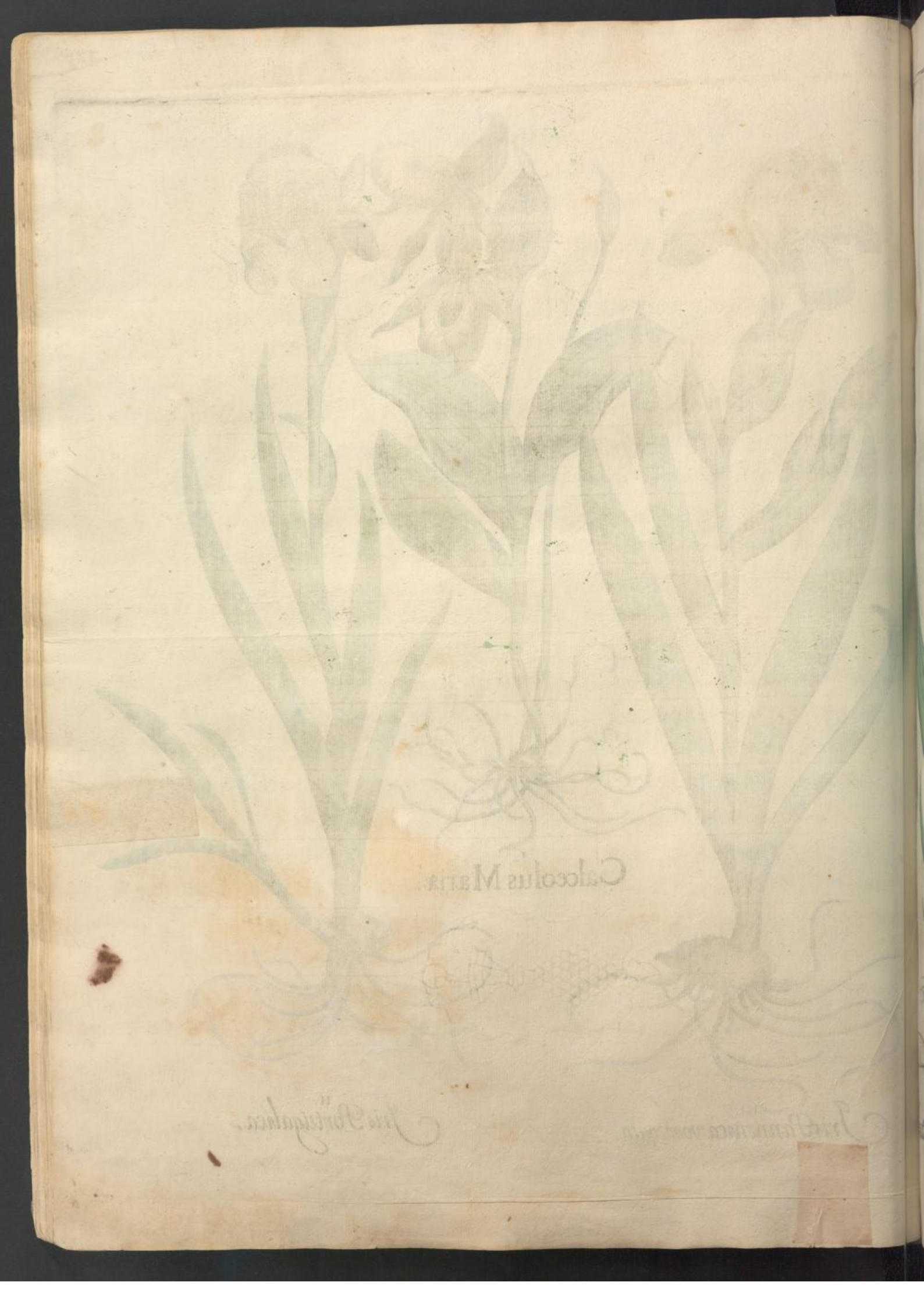

II. lutea variegata Lobelij. I. Iris latifolia decima Clusii. III. Pseudo Iris palustris.

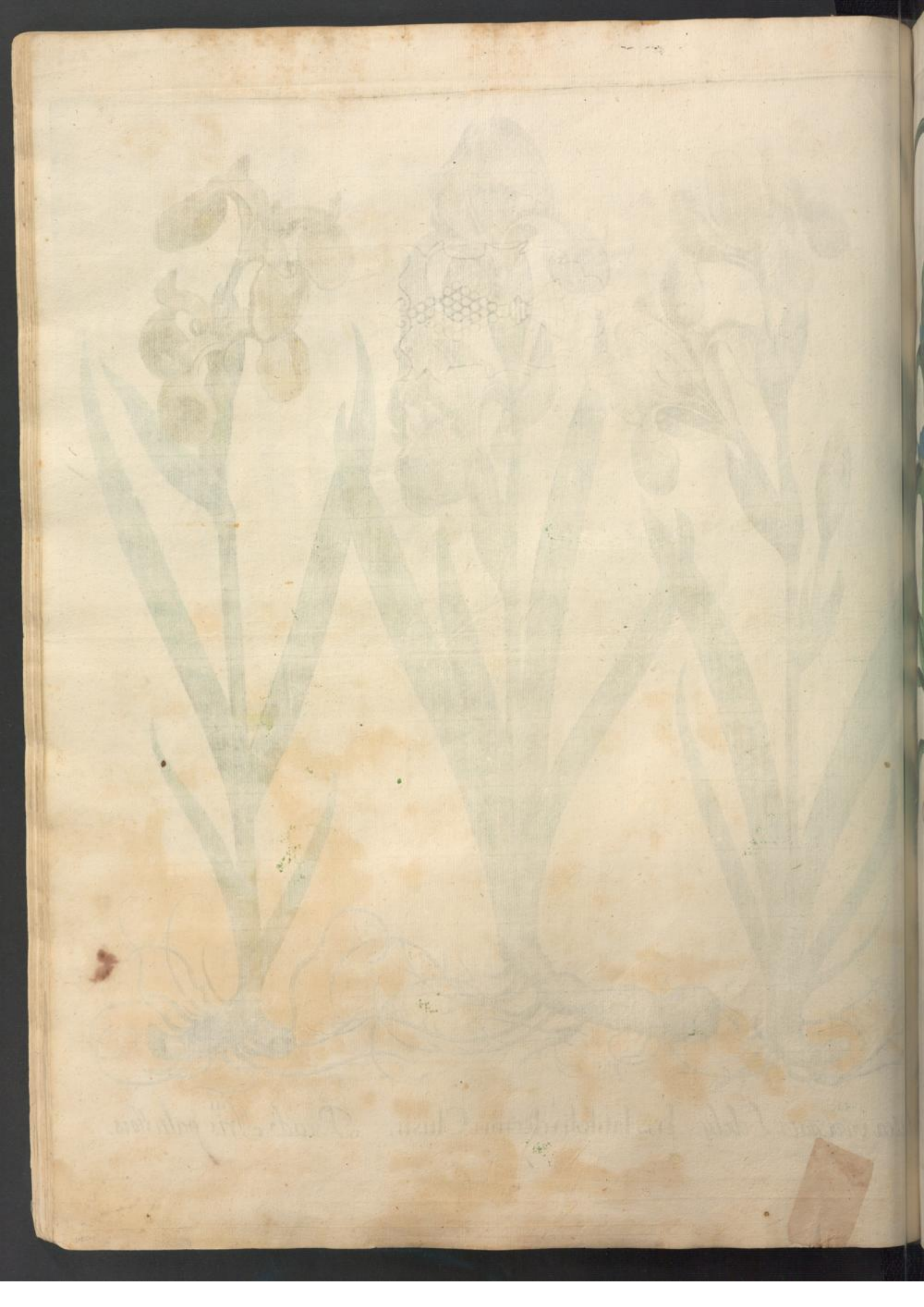

III Cruciata. I Spatula fœtida. II Caucalis Dodsnei.

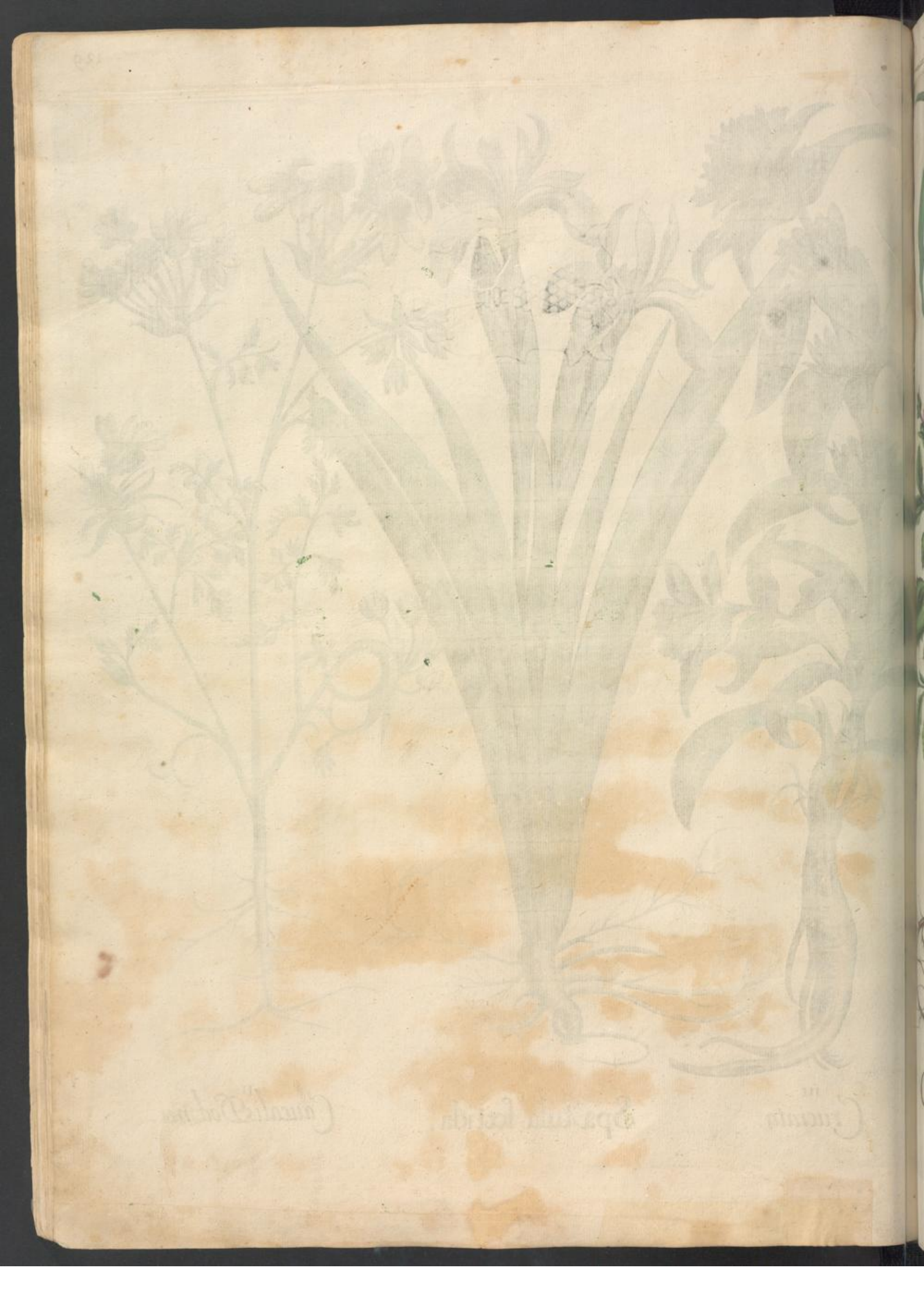

III. Chamædrys.

I. Acorus cum suo iulo.

II. Scordium.

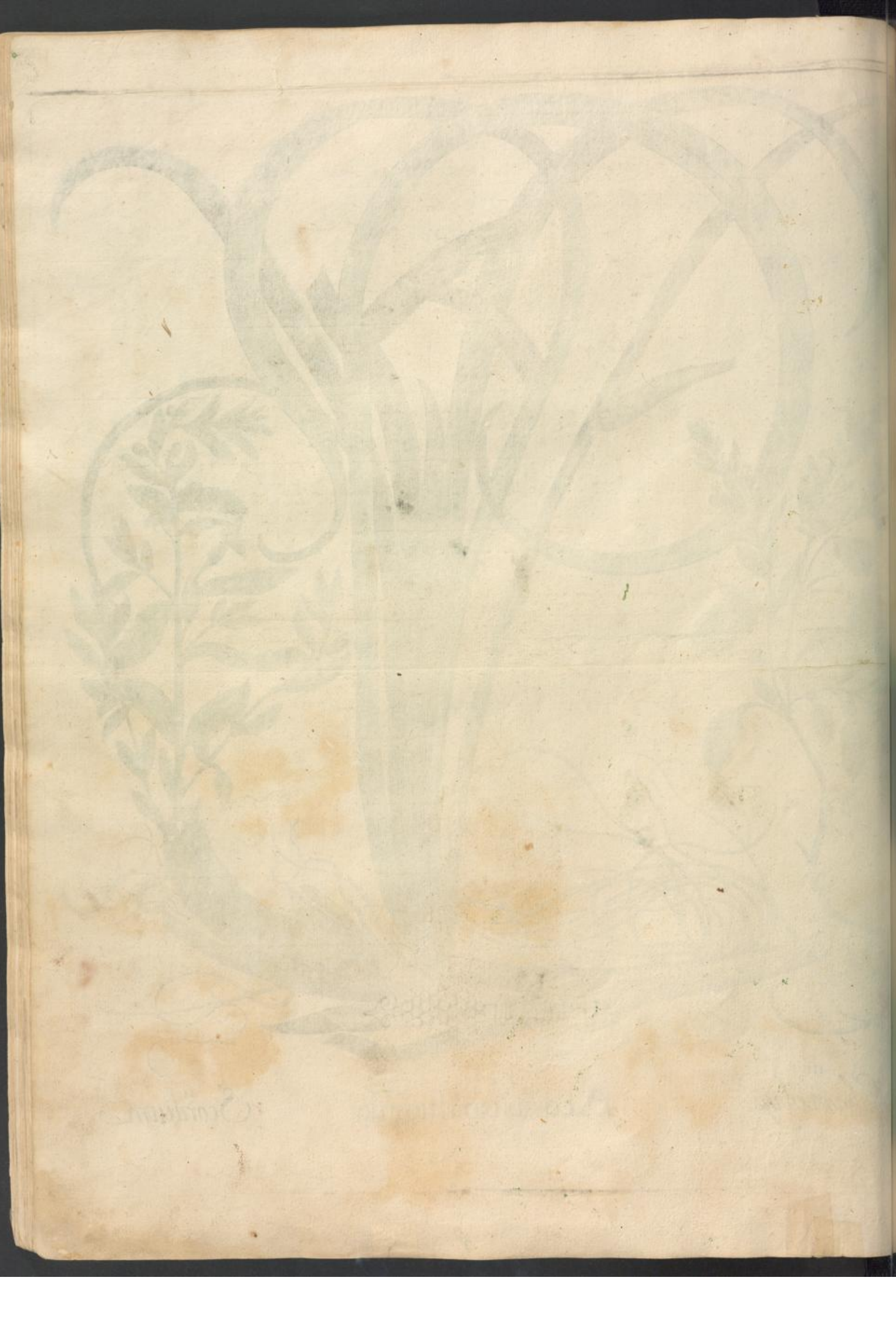

I. Mandragora fœmina.

II. Chelidonium minus.

NONVS ORDO
COLLECTARVM PLANTARVM
VERNALIVM.

II.
va agrestis flx' purpurea.

I.
Bistorta Maior.

III.
Salvia agrestis flx' albo

II.
nula Veris Anglicana flor. pleno.

Hippoglossum.

III
Sanicula montana altera.

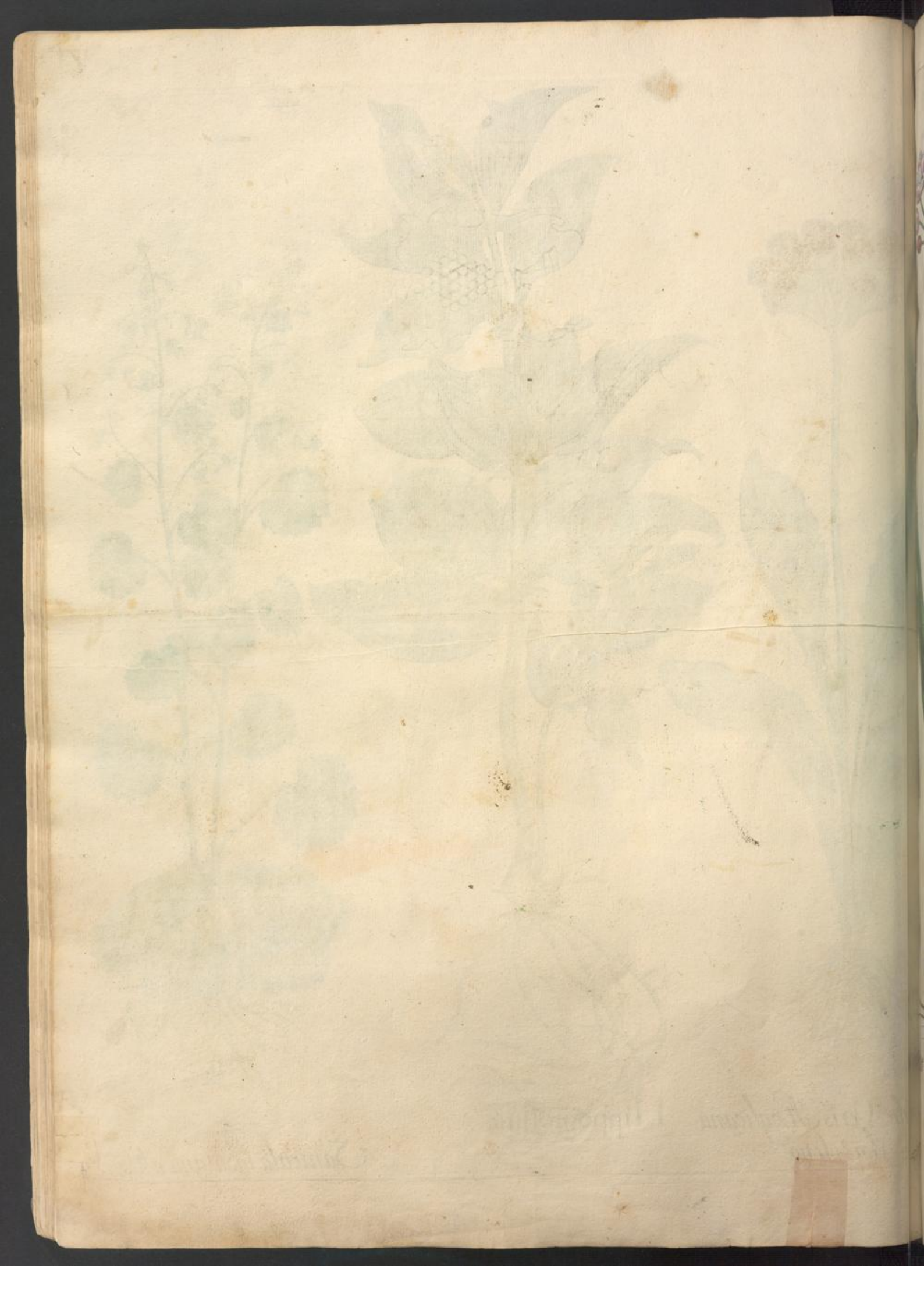

IIII.
...us Cyperoides palu,
dosus.
I.
Clematis Daphnoides
maior.
II.
Periclÿmenon perfoliatum.
III
Periclÿmenon germanicum

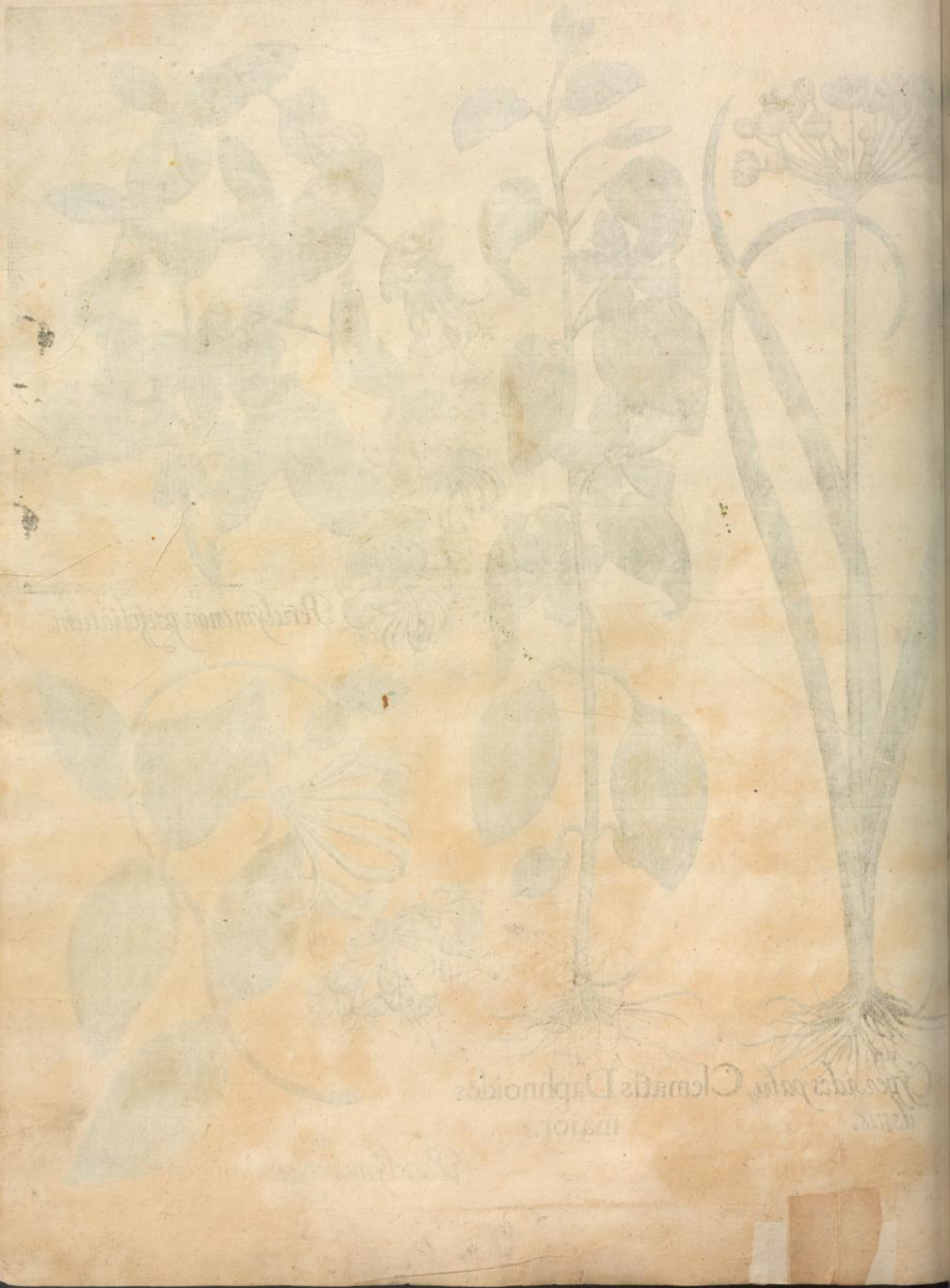

II.
Lipactis angustifolijs.

III.
Asphodelus Liliaceus.

I.
Fraxinella.

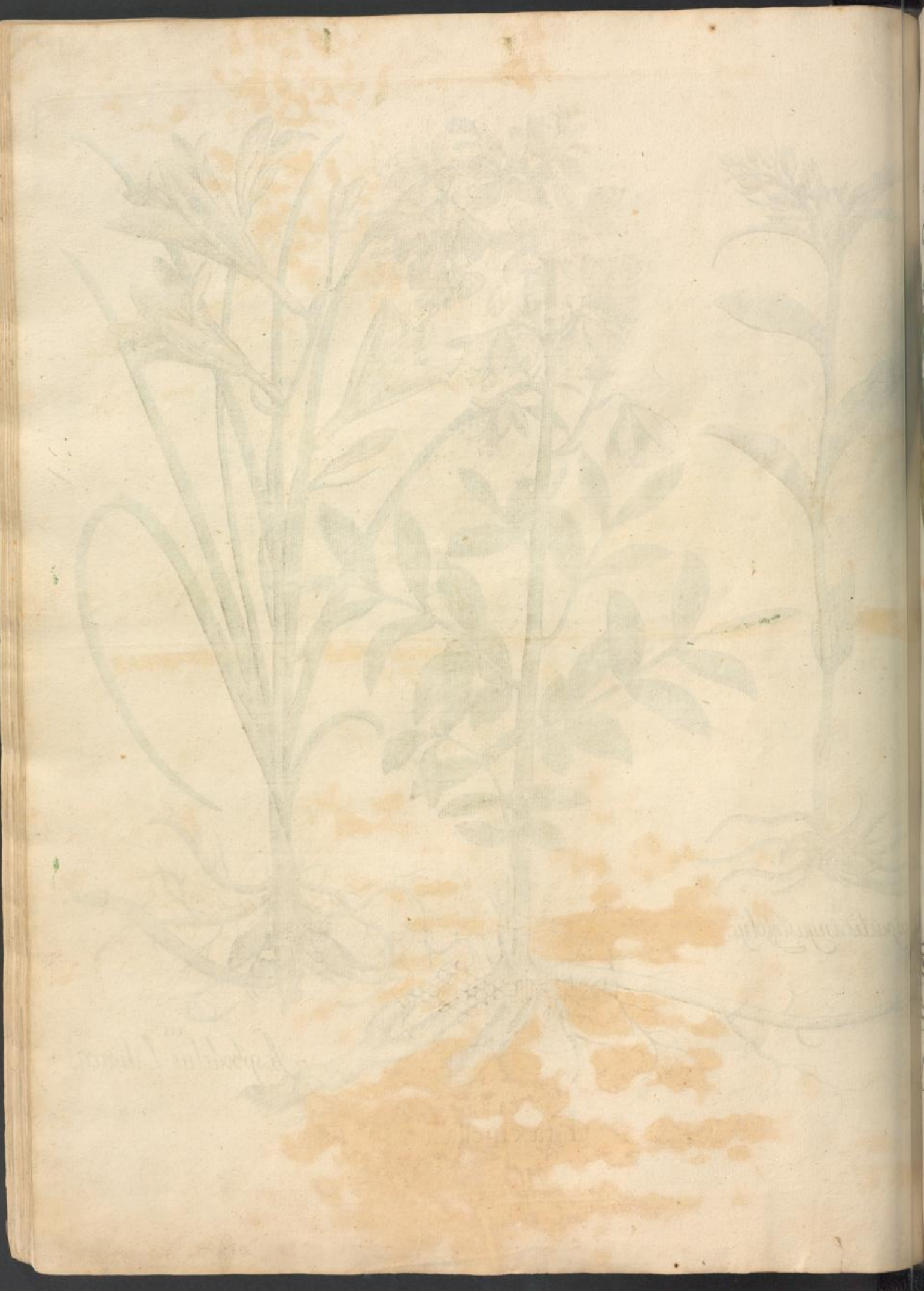

II.
Lilium Convallium
flor. albo.

I.
Phalangium Alobrogi,
cum maius.

III.
Lilium Convallium
flor. incarnato.

II.
Hyacinthus flore purpureo.

I.
Asphodelus maior albus.

III.
Fumaria rubra tenuifolia.

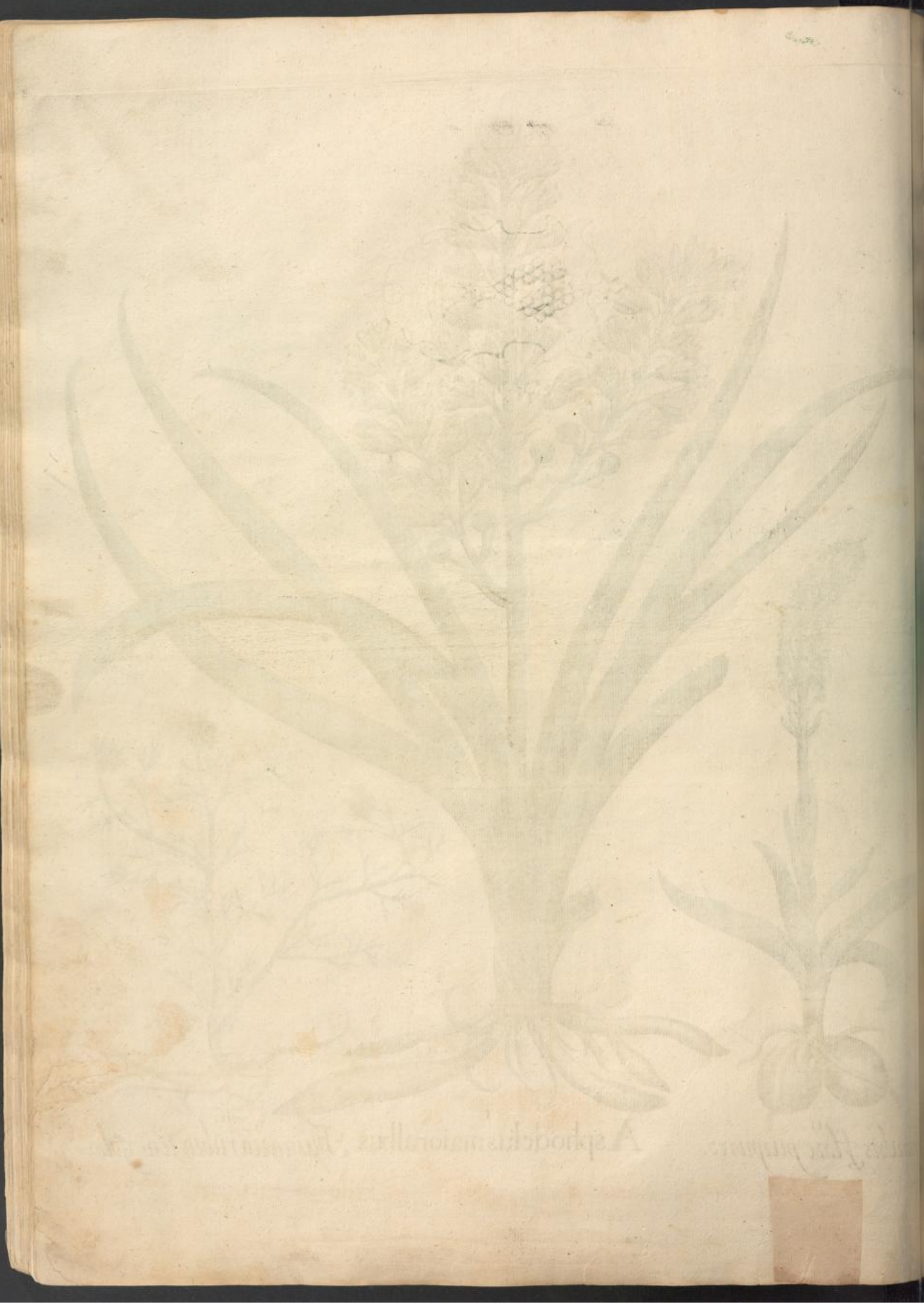

II.
Dorea Narbonensium.

I.
Lilium fatuum.

I. Asparagus domesticus. II. Thyrsus Asparagi.

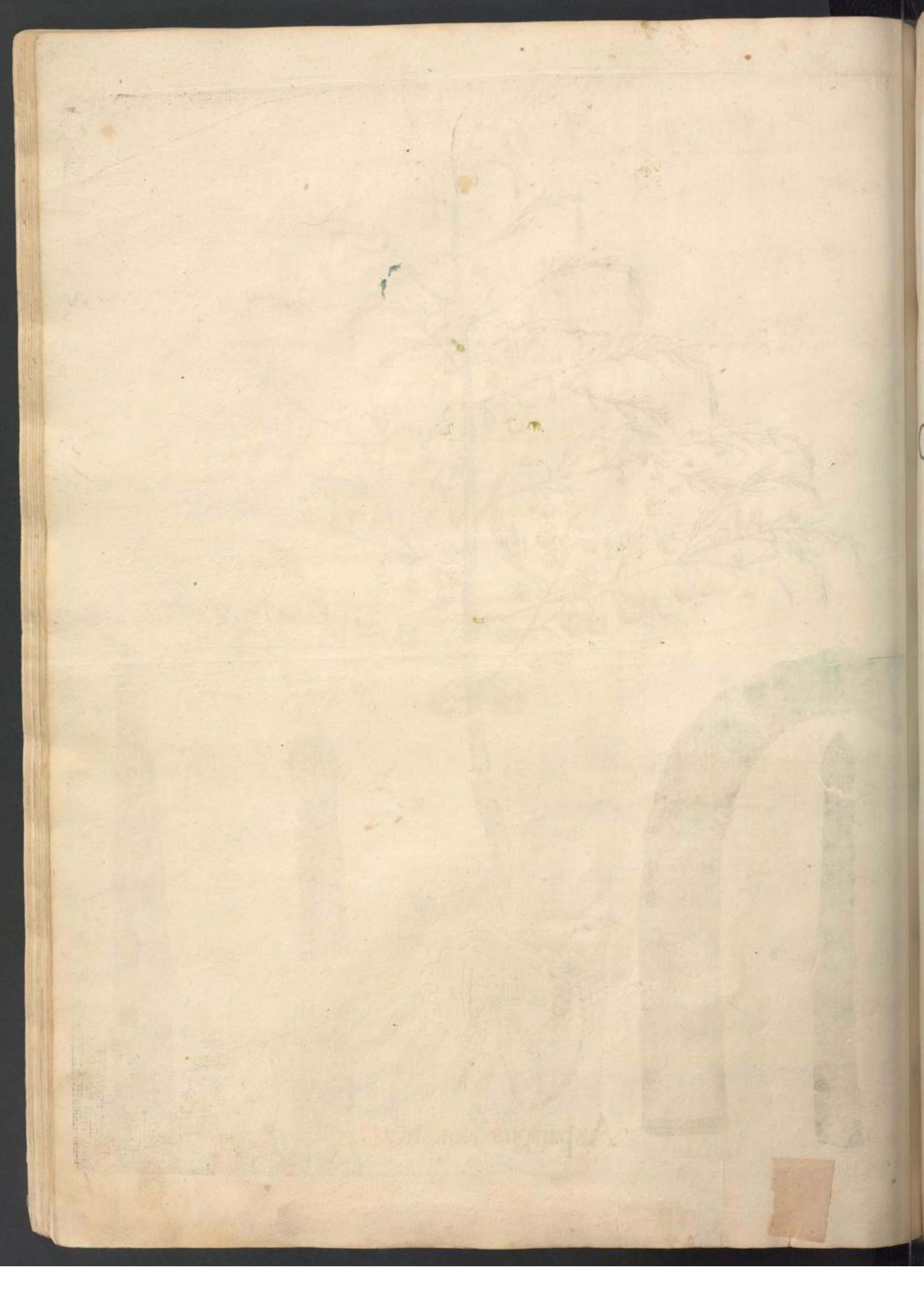

ORDO
COLLECTARVM ARBORVM ET
FRVTICVM ÆSTIVALIVM.

II. Prunella Officinarum. I Arbor Uitæ. III. Chamæpitis Maior.

I. Pseudosycomorus.

III. Millefolium flore albo.

II. Millefolium flore rubro.

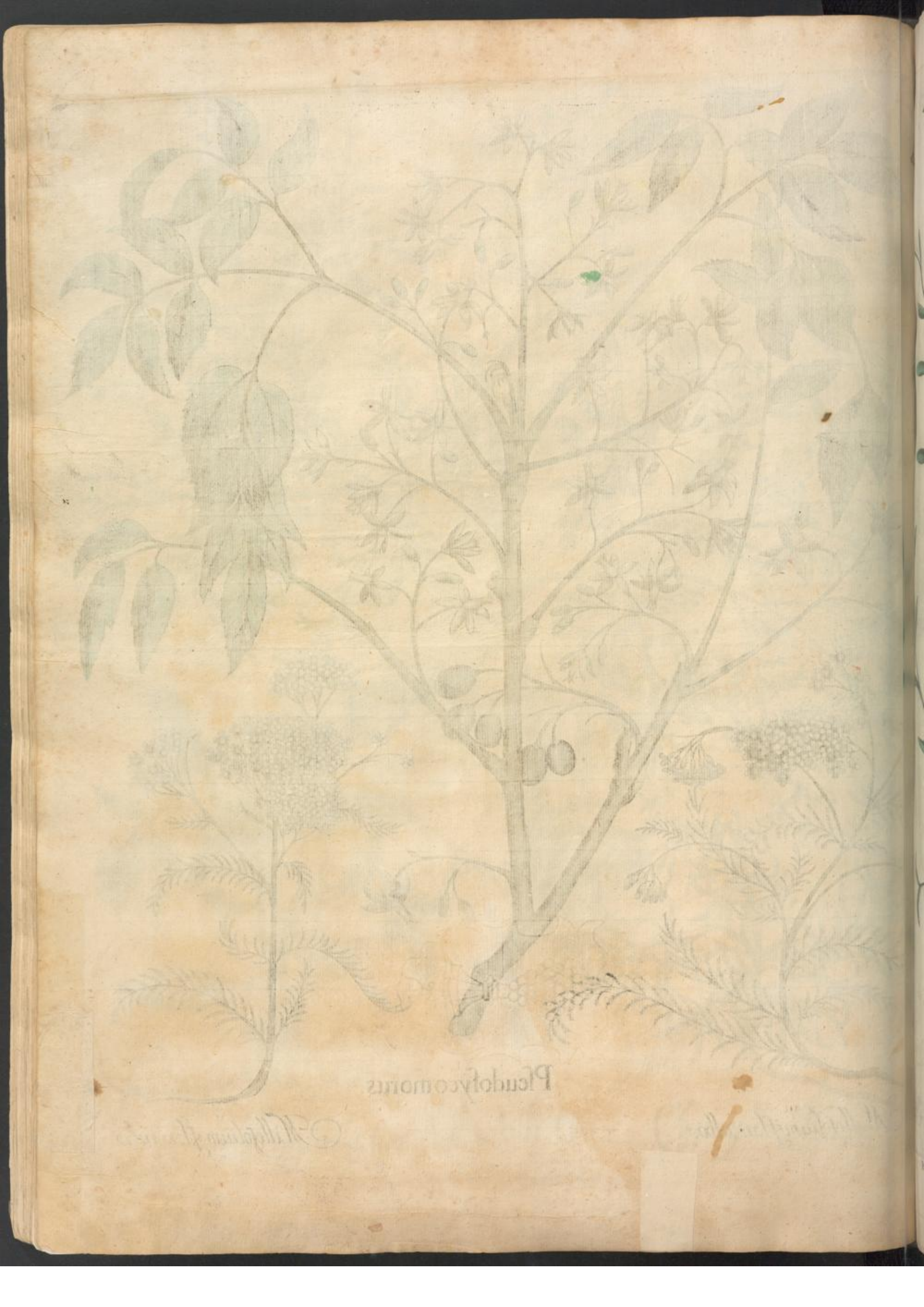

II. Spartium Hispanicum.

I. Cupressus arbor.

I. Nerion flore rubro. *Fructus* II. *Nerij.*

I. Poma Aurantia nana dicta.

II. Mala Medica seu Citria.

III. Poma Aurantia.

I.
Malus punica flore simplici.

II:
Rosea

III.
Plantago Rosea spicata

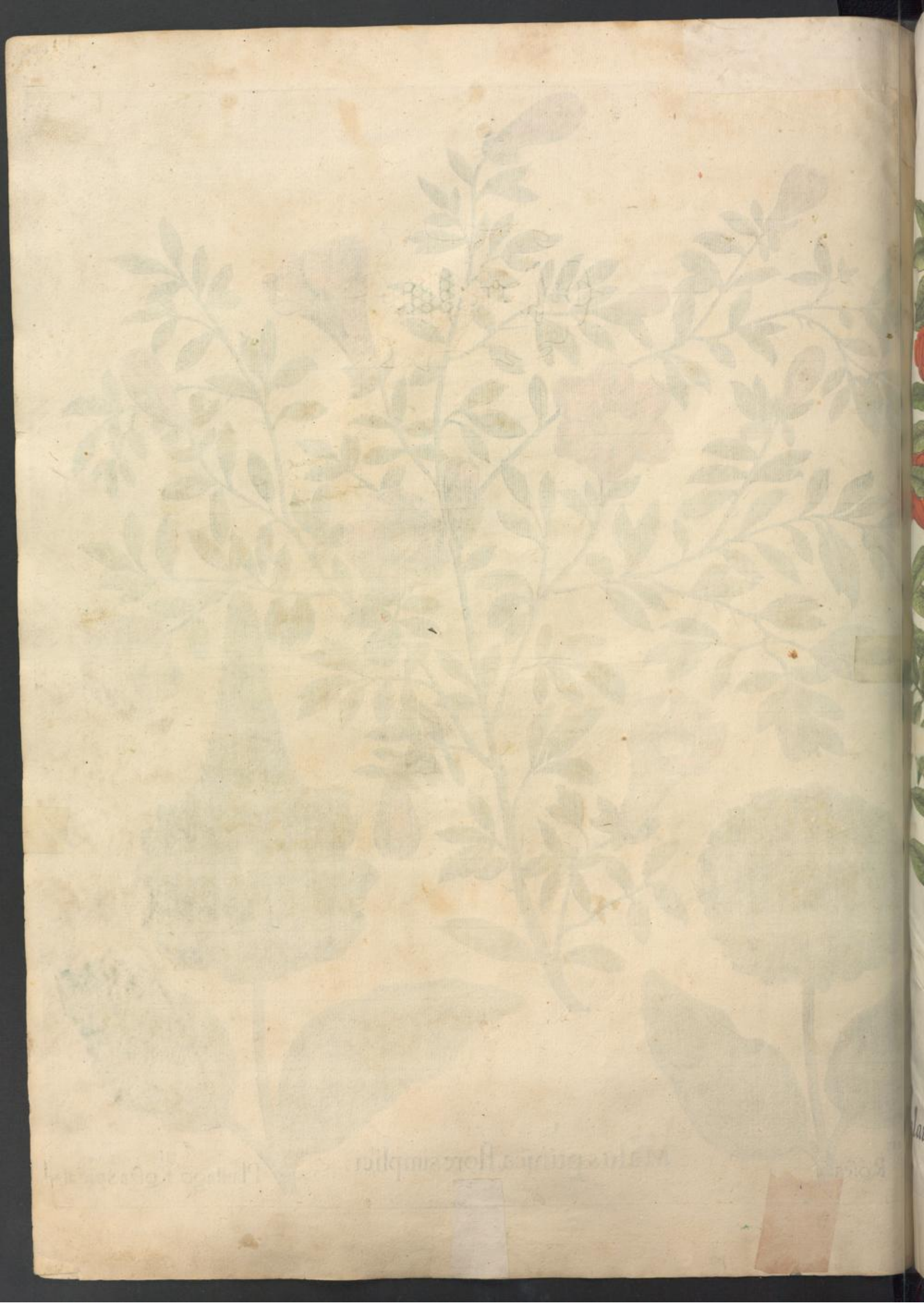

II.
Balaustium flore minori
Romanum.

I.
Cistus flore albo.

III.
Cotinus.

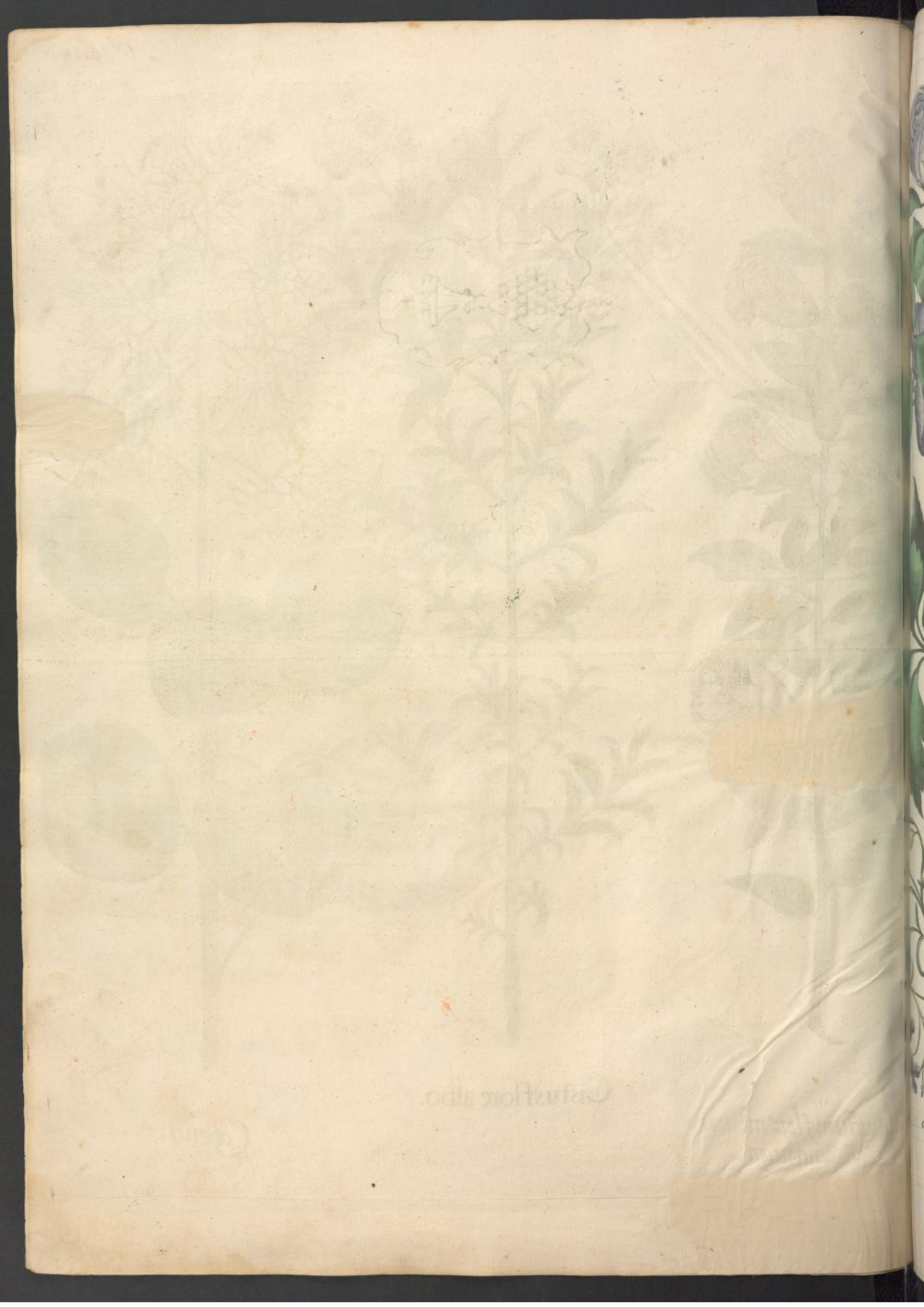

III. Viola Marina repens. I. Alcea Syriaca. II. Cotula Fœtida.

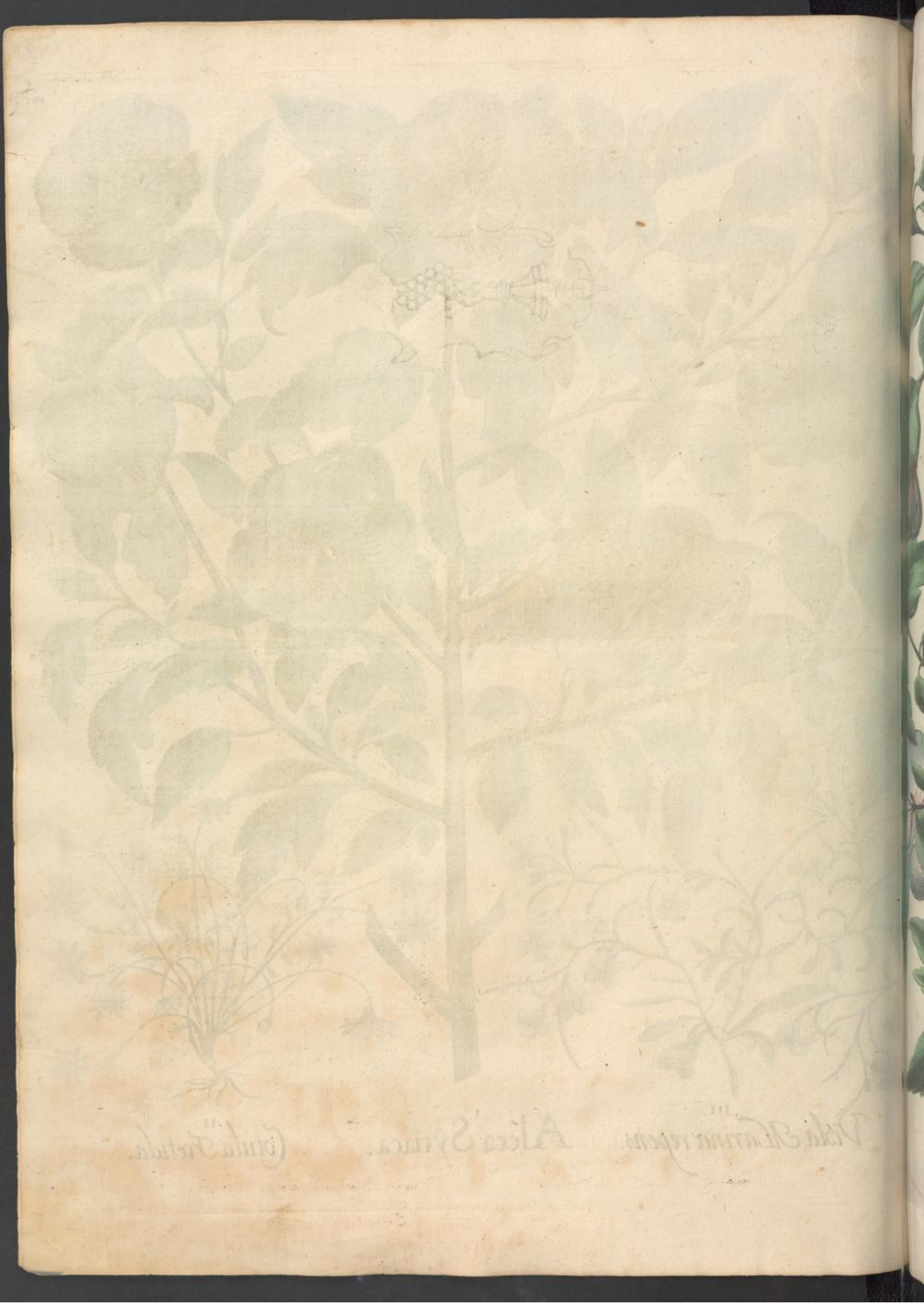

1.
Alcea Syriaca flore candido.

II.
Myrtus Tarentina.

I.
Myrtus latifolijs.

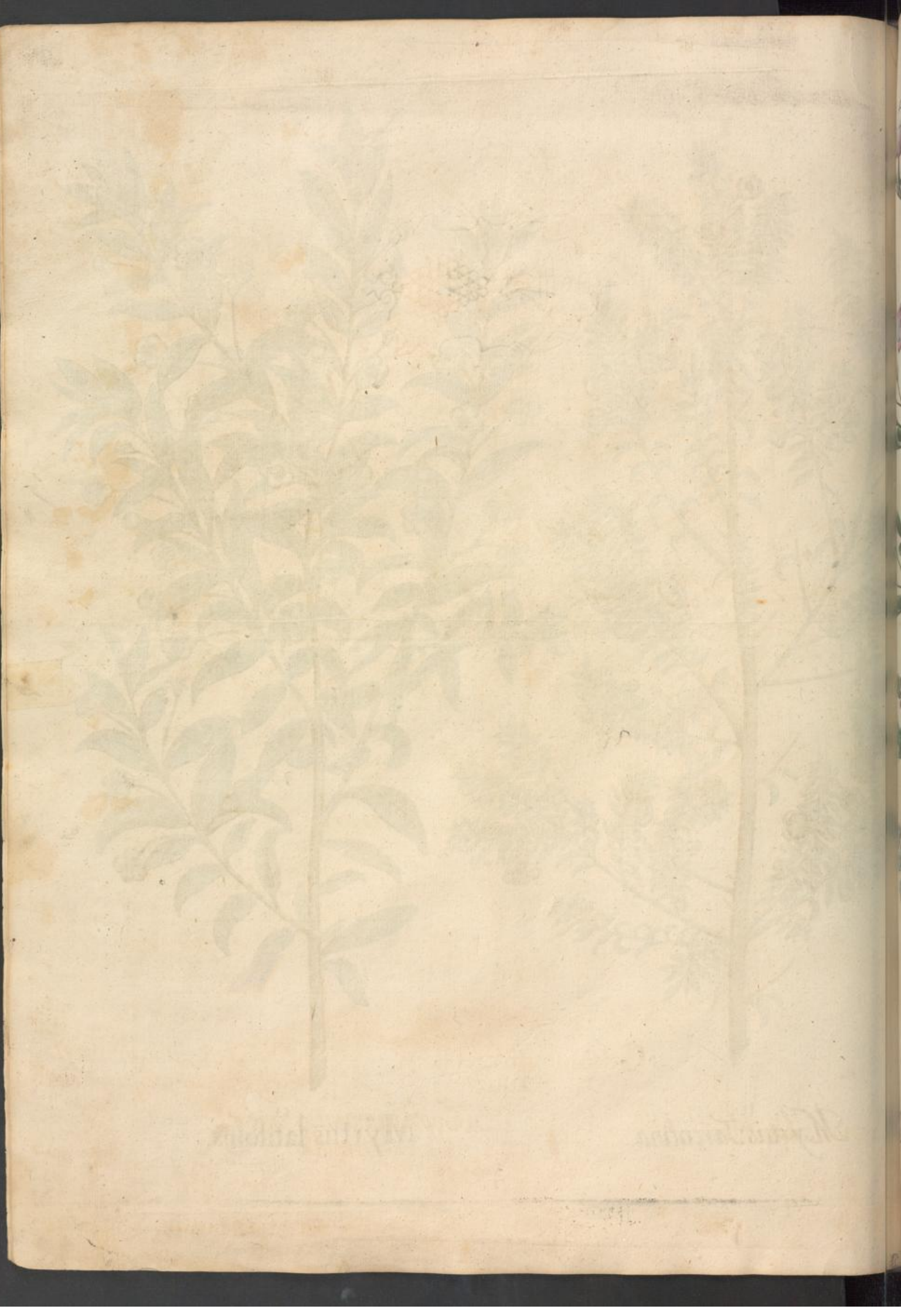

I
Gelsiminum Cataloni
cum.
II
Vaisrana latifolia.
III
Euphrasia ramosa pratensis
flore albo
IV.
Euphrasia minus ramosa flore
ex cæruleo purpurascente

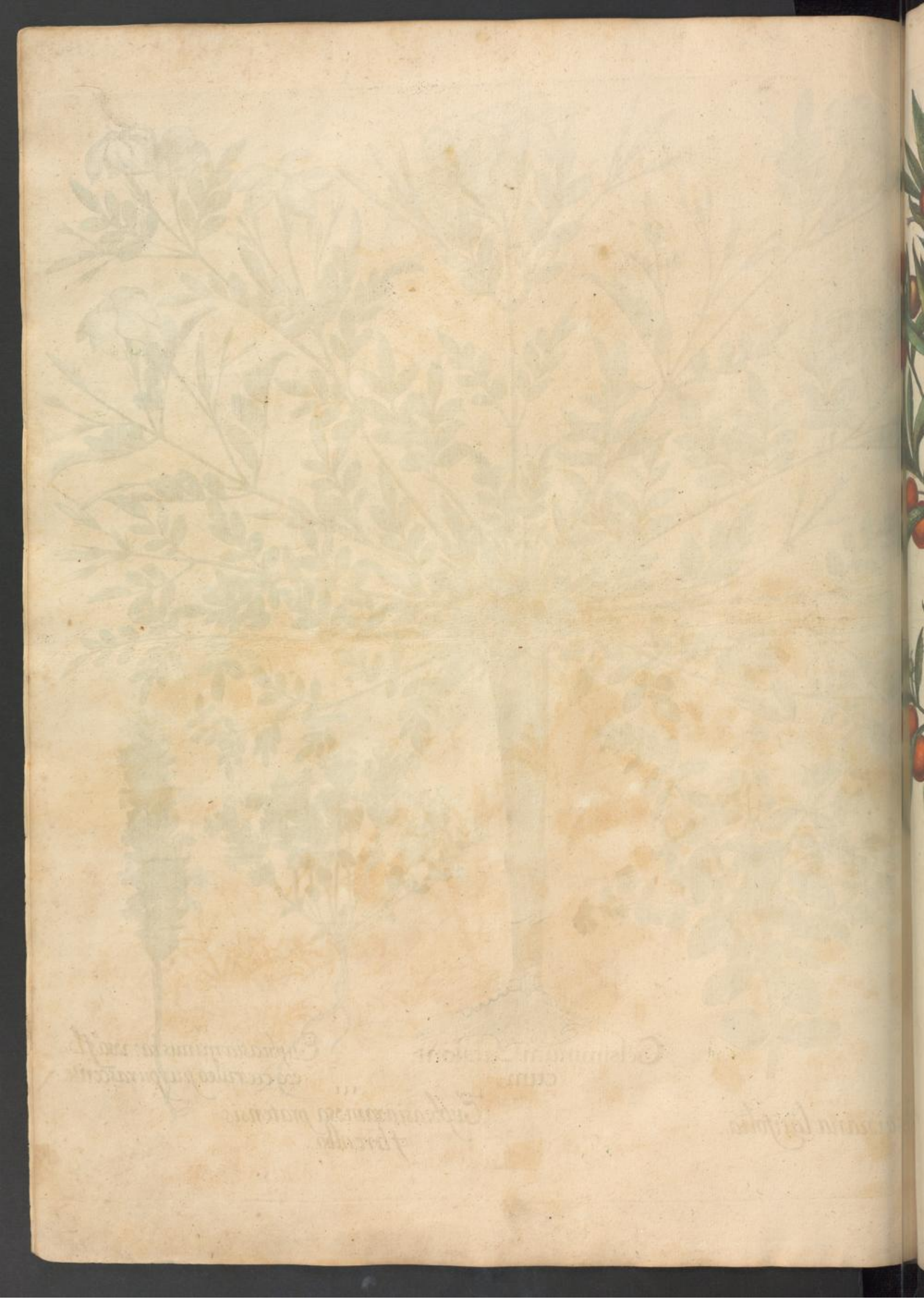

I. Strichnodendron. II. Linaria Stiriaca.

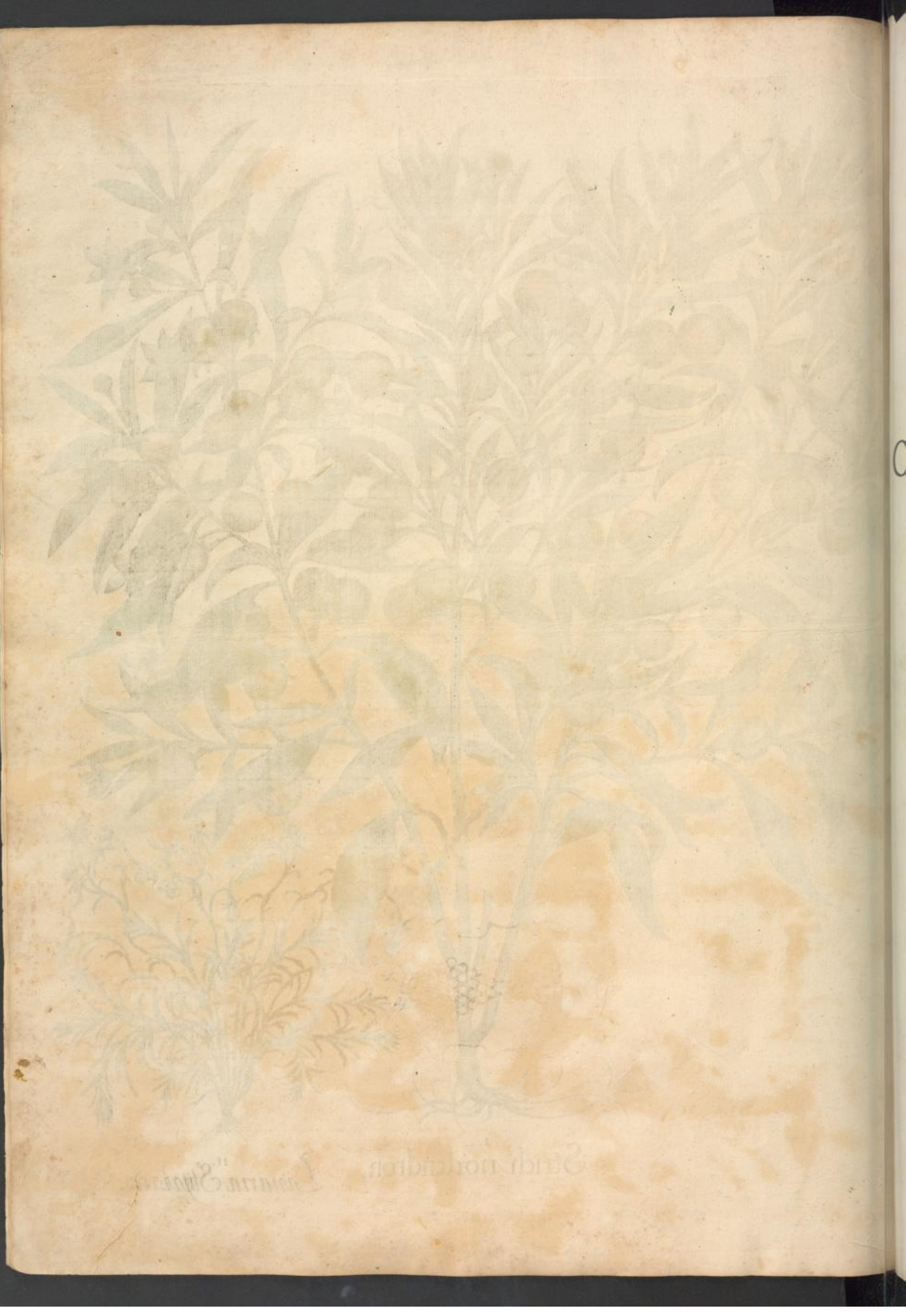

PRIMVS ORDO
COLLECTARVM PLANTARVM
ÆSTIVALIVM.

I. Herba Paris.
III. Digitalis flore luteo.
II. Digitalis flore incarnato.

III.

Hieracium peregrinum?

II.

Digitalis flore rubro.

I.

Digitalis flore albo.

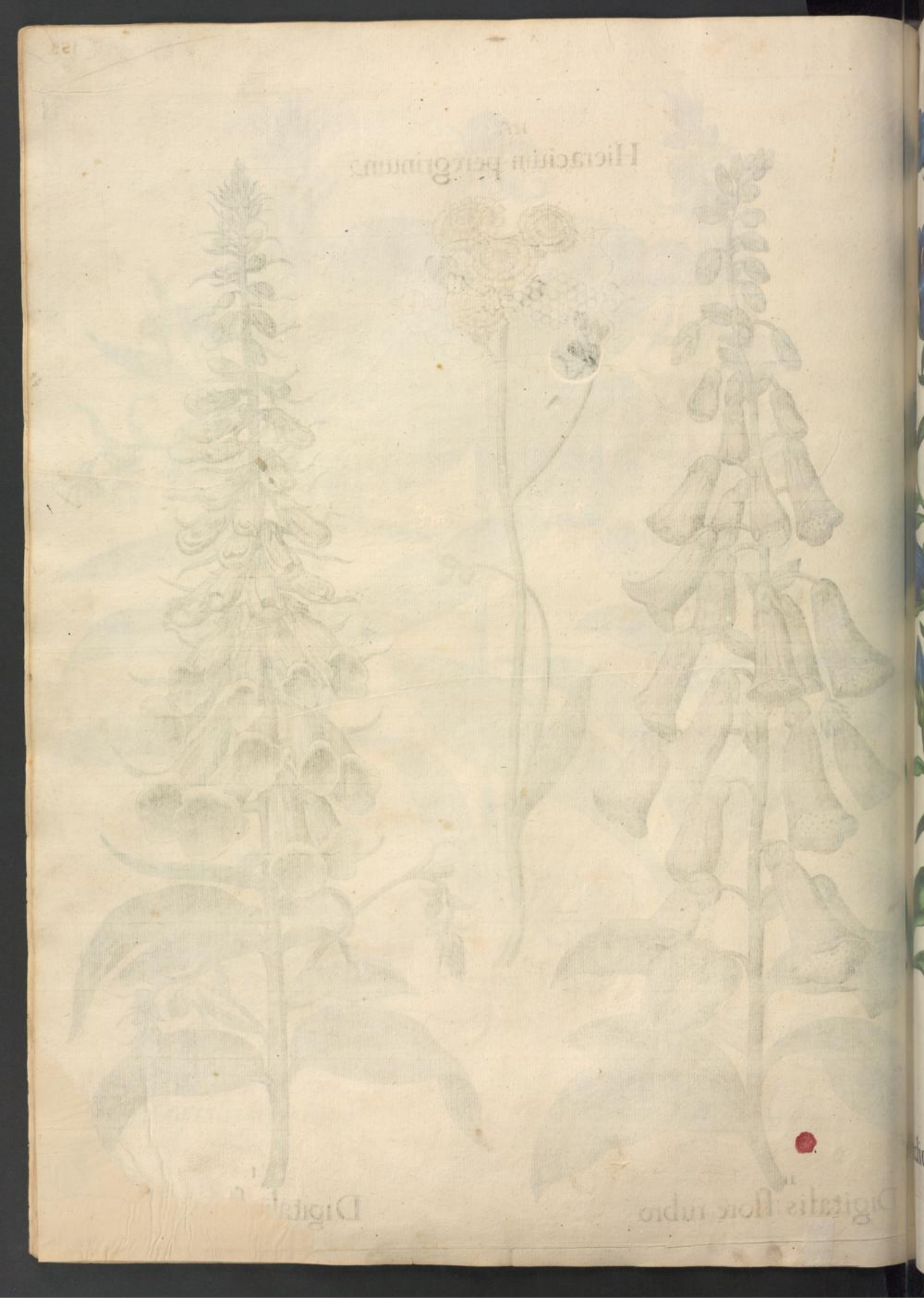

III.
Medium flore cœruleo.

I
Valeriana Rubra.

II.
Medium flore albo.

I
Medium flore purpureo.

II.
dmelanthium flore rubescente.

III.
Pseudmelanthium flore albo.

I.
Medium flore argenteo.

II.
Lychnis Sylvestris.

III.
Lychnis Sylvestris flore albo.

Medium flore argenteo.

II. ...vicaria hortensis flor. cœruleo.

I. Ceruicaria maior syluestris.

III. Cervicaria hortensis flore albo.

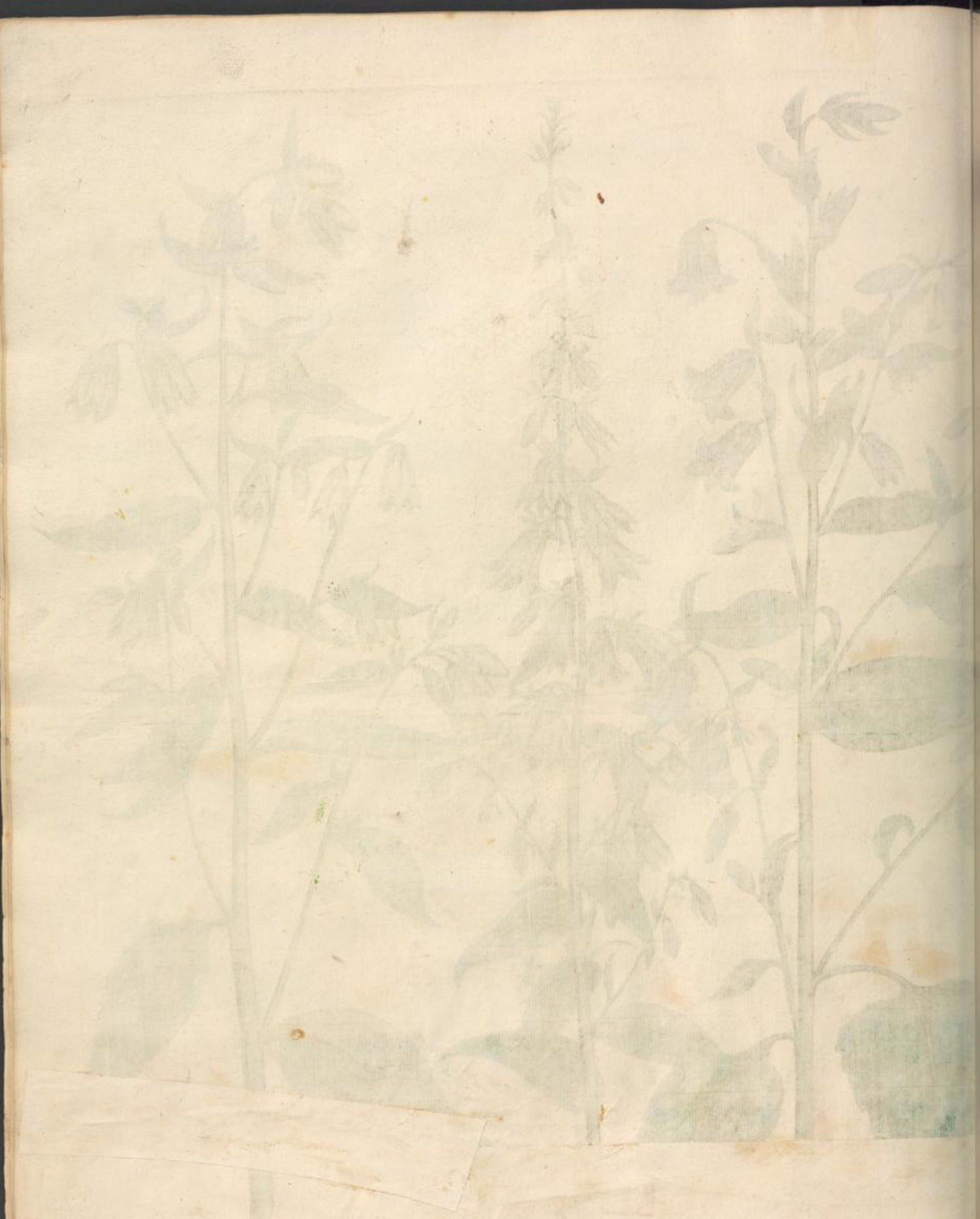

III. Muscipula flor. rubro. I. Pyramidalis Lutetiana. II. Muscipula flor. albo.

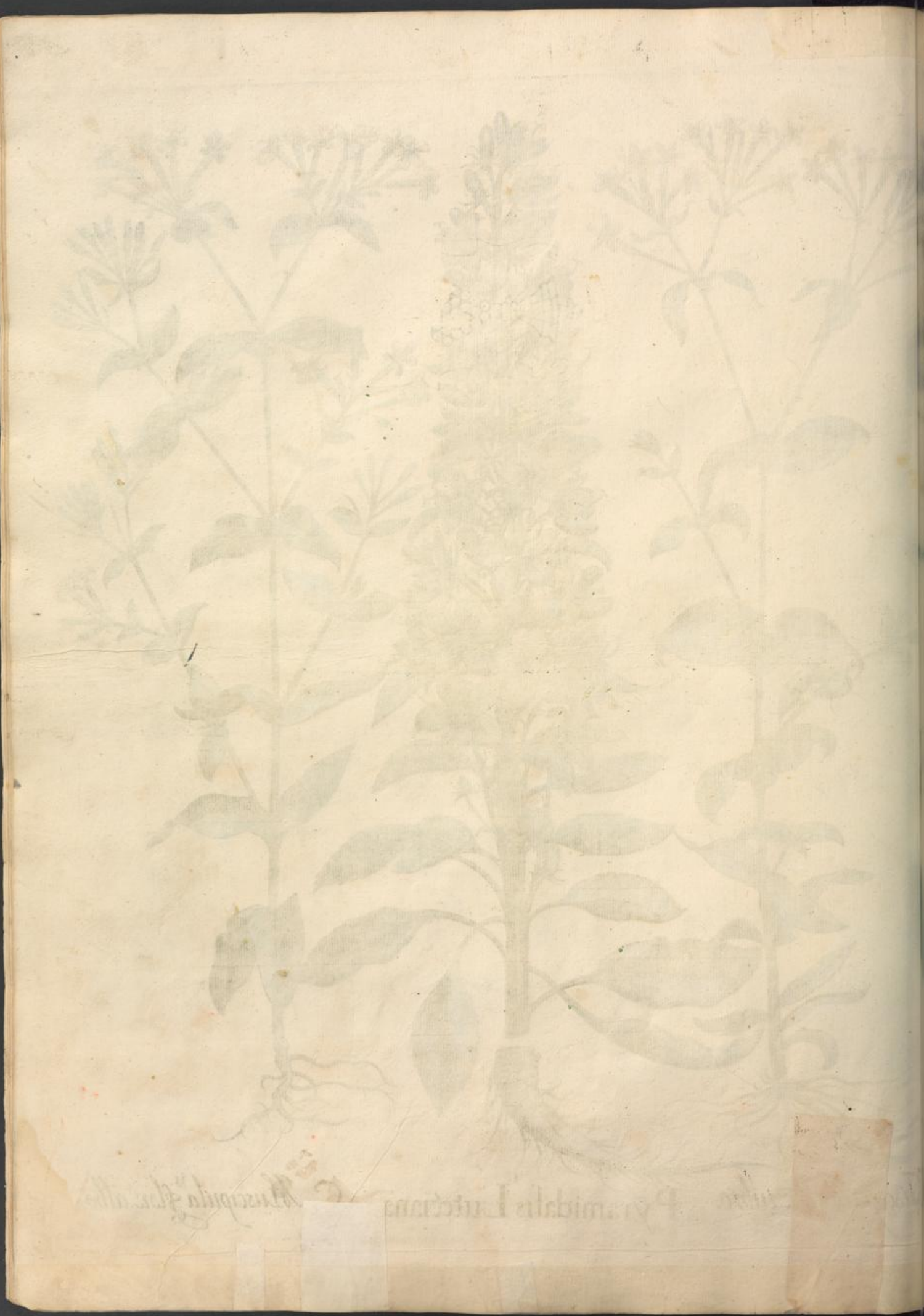

III.
Campanula alba persicifolia.

I
Chamænerion.

II.
Campanula cærulea persici, folia.

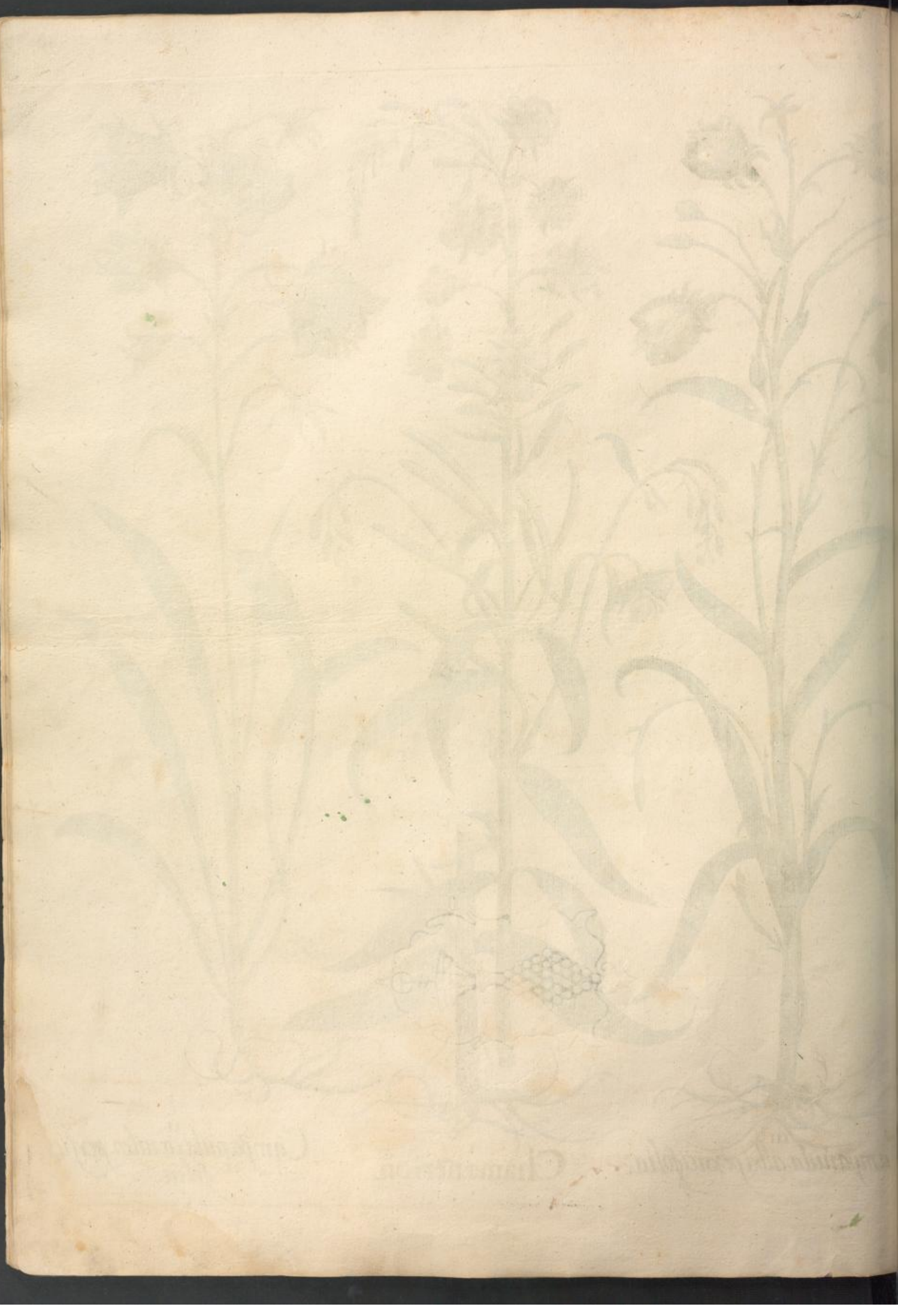

III. Antirrhinum Sylvestre.

I. Antirrhinum flore albo.

II. Antirrhinum flor: rubro.

III.
Anthirrinum flore albo oris rubentibus.

I.
Anthirrinum flore albo oris rubris.

II.
Anthirrinum flore albo oris luteis.

I.
Aconitum Lycocto-
num flore Delphinij.

II.
Aconitum Lycoctonum
flore luteo.

III. Napellus flor: variegatis.

I. Antora.

II. Napellus Arborescens

II.
ragopogon flore luteo.

I.
Linum sylvestre flore cœruleo

III.
Tragopogon purpureum.

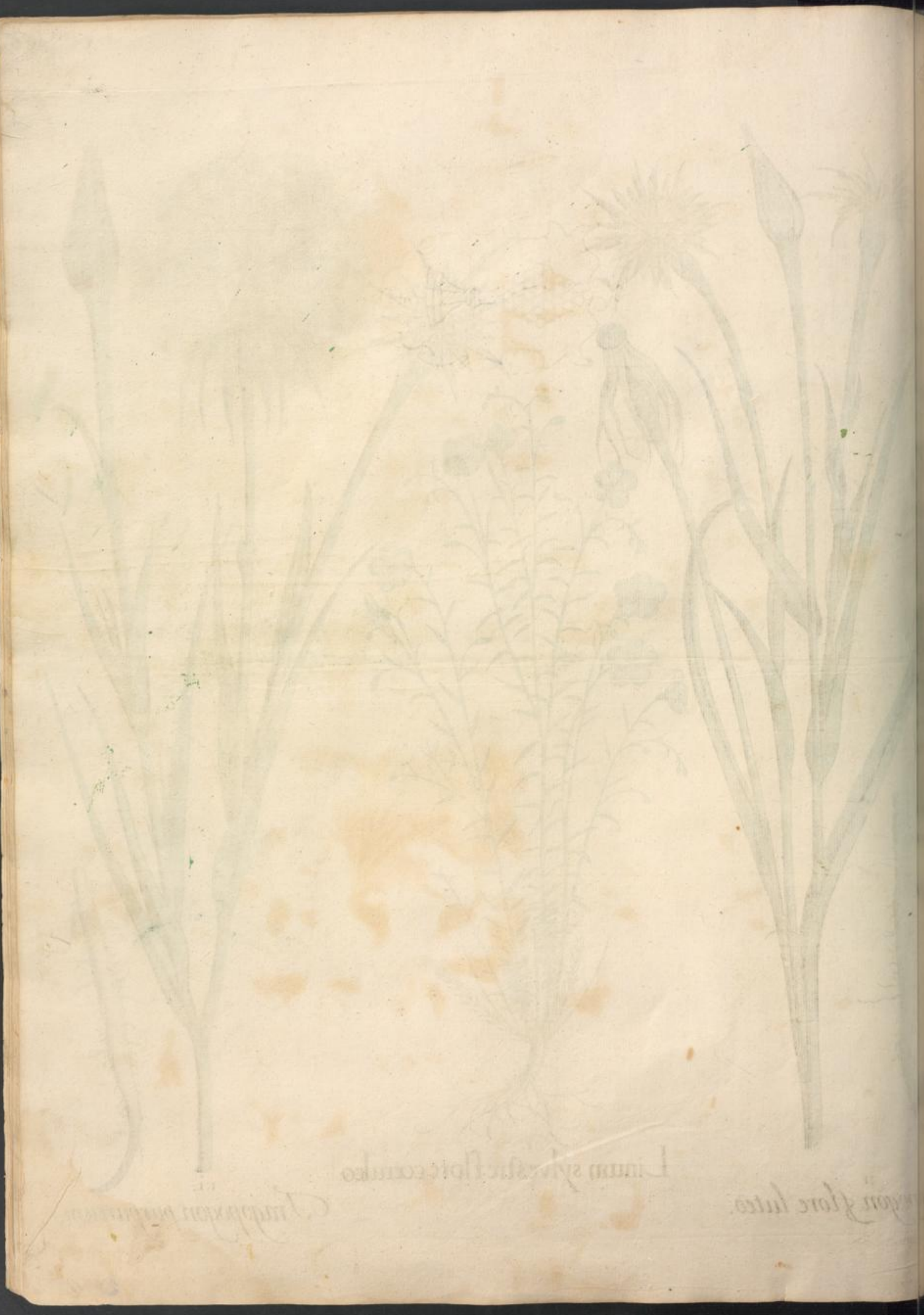

II. Linaria flor. albicante.

I. Linaria aurea.

III. Linaria vulgaris.

III. Pulegium Cervinum. I. Pseudo Struthium. II. Pulegium Regium.

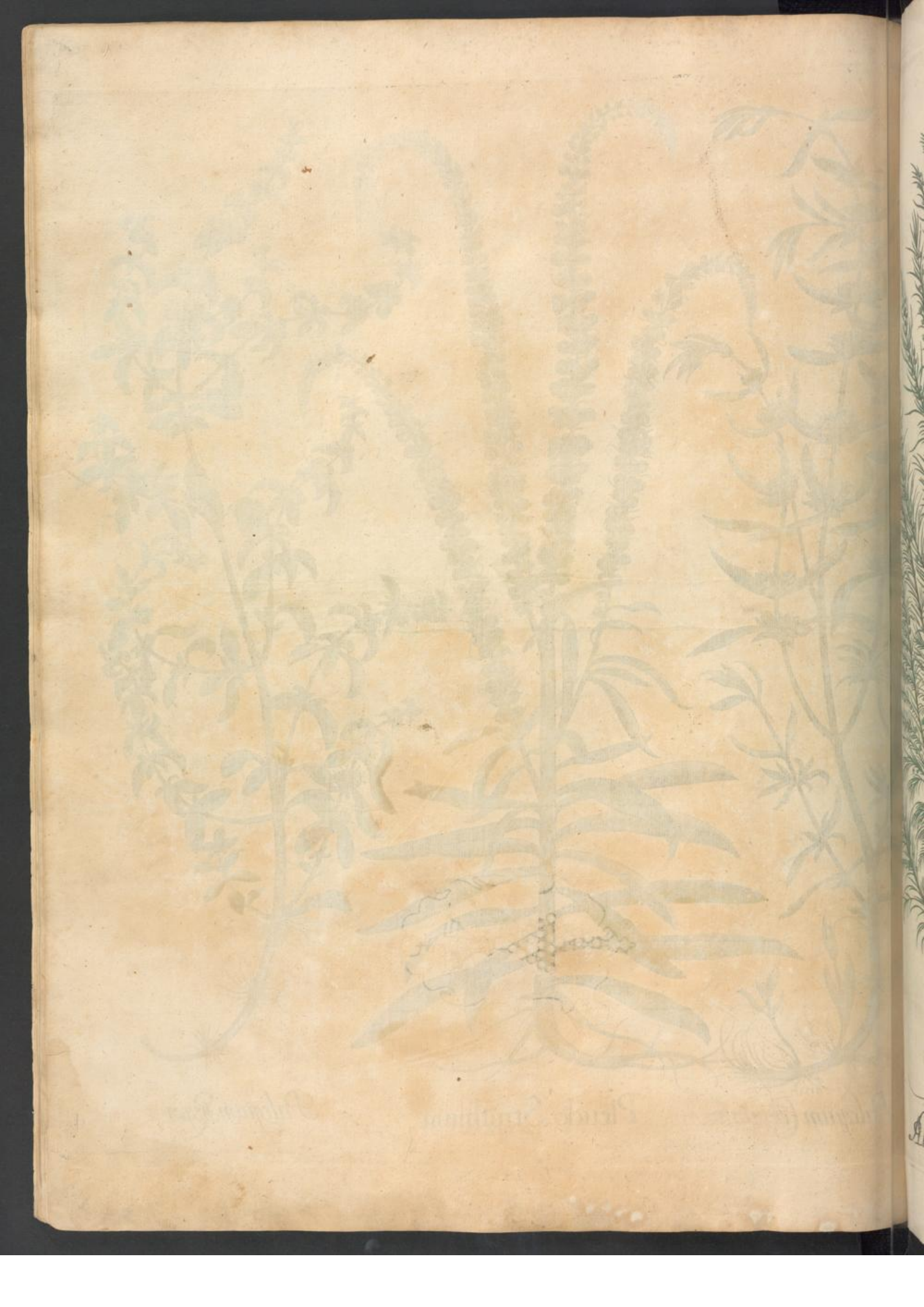

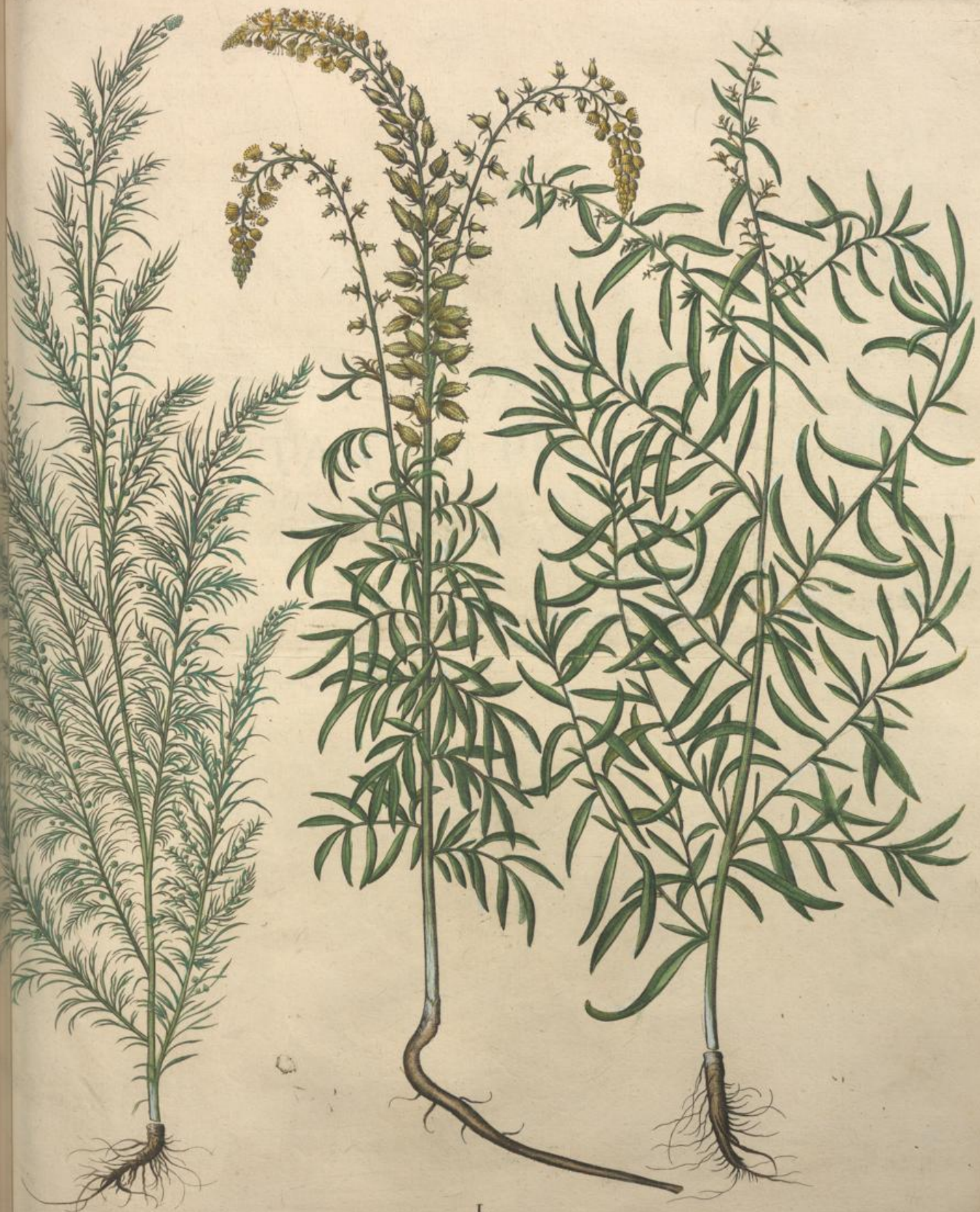

III. Abrotanum Mas. I. Reseda Plinij. II. Dracuncellus Hortensis.

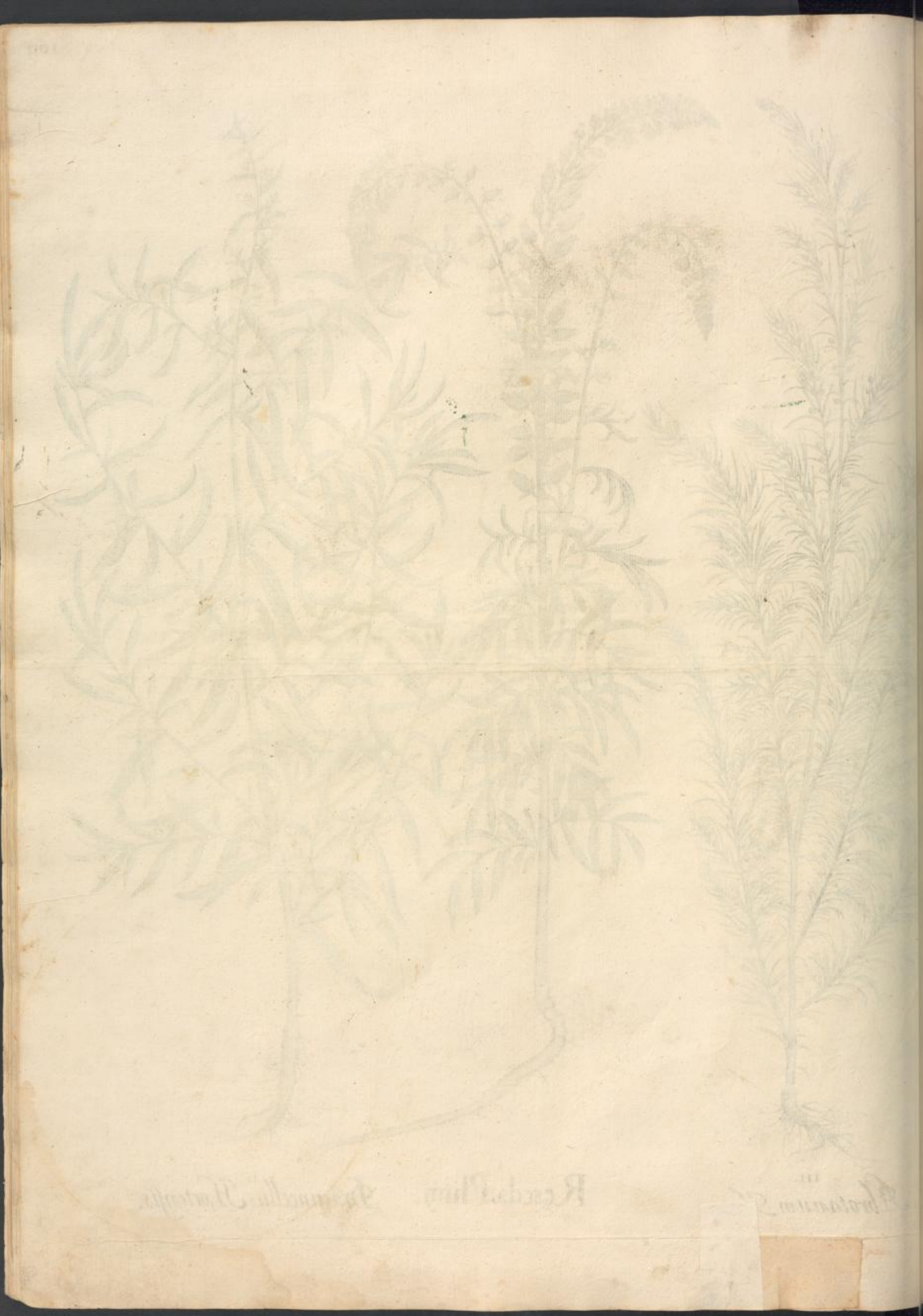

SECVNDVS ORDO
COLLECTARVM PLANTARVM
ÆSTIVALIVM.

II. Leucoium album rubis variegatum maculis.

I. Leucoium rubro flore pleno

III. Leucoium purpureis variegatum macul

III.
Leucoium pleno flor. album
sanguineis maculis signa,
tum.

I.
Leucoium purpureum va,
riegatum flore pleno.

II.
Leucoium pleno flor. album
purpureis maculis signa,
tum.

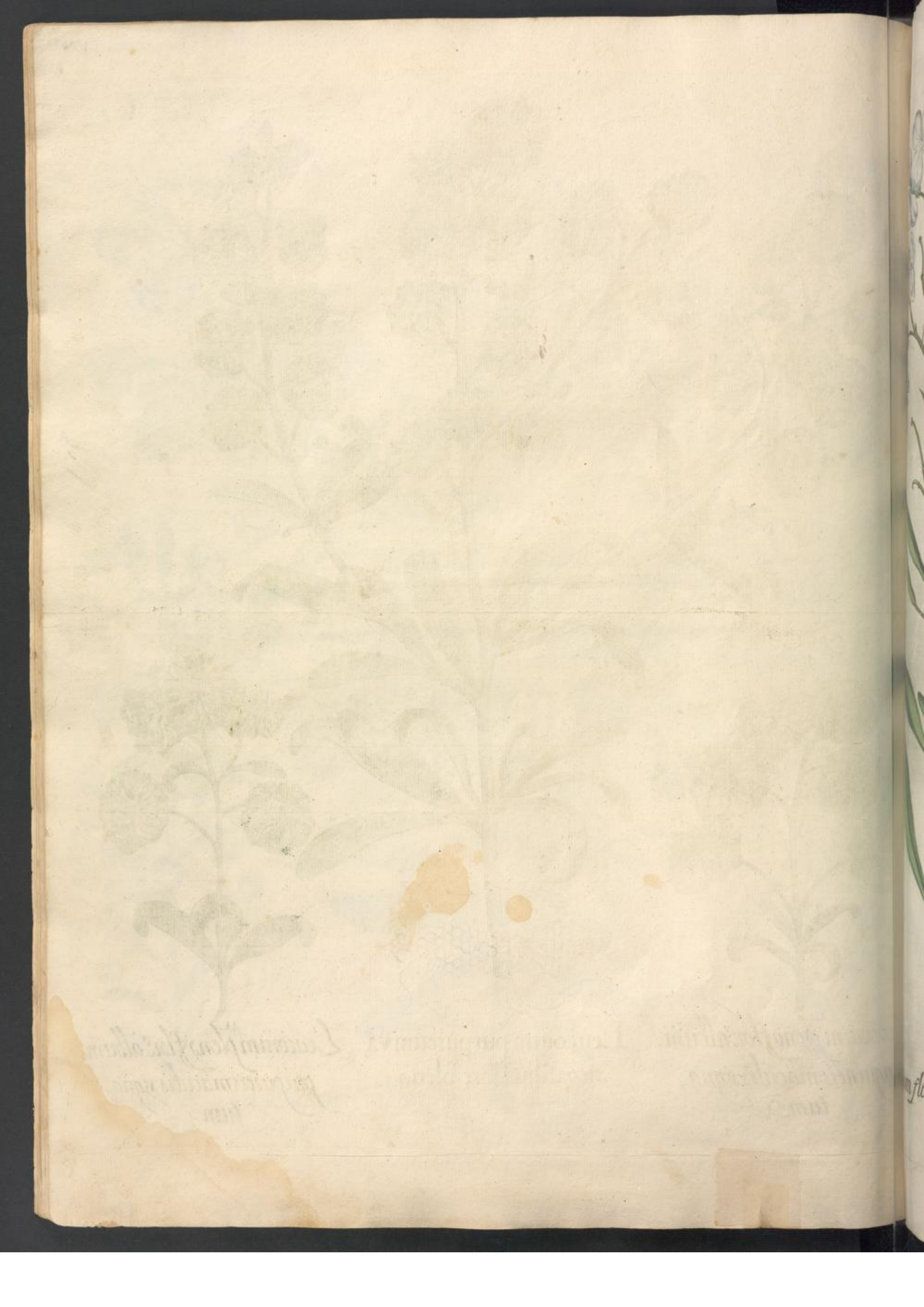

oium flore albo simplici. II

Leucoium flore purpureo pleno. II

Leucoium flore rubro simplici. III.

Leucoium flore albo pleno.

II.
ucoium flore luteo pleno
maius.

III.
Leucoium flor. luteo pleno minus.

II.
heyri simplex medius.

I
Flos Cheyri maximus
Eystettensis.

Flos Cheyri III. simplex minor.

II
Aquileia flore rubro.

III
Aquileia Rubescens Stellata

I
Aquileia Variegata

II.
ilegia flore pleno purpureo.

Aquilegia stellata flore vio-
laceo.

III
Aquilegia flore pleno incarnato.

III. Aquilegia flor. cœruleo pleno.

Aquilegia stellata flore purpureo.

II. Aquilegia flore albo pleno

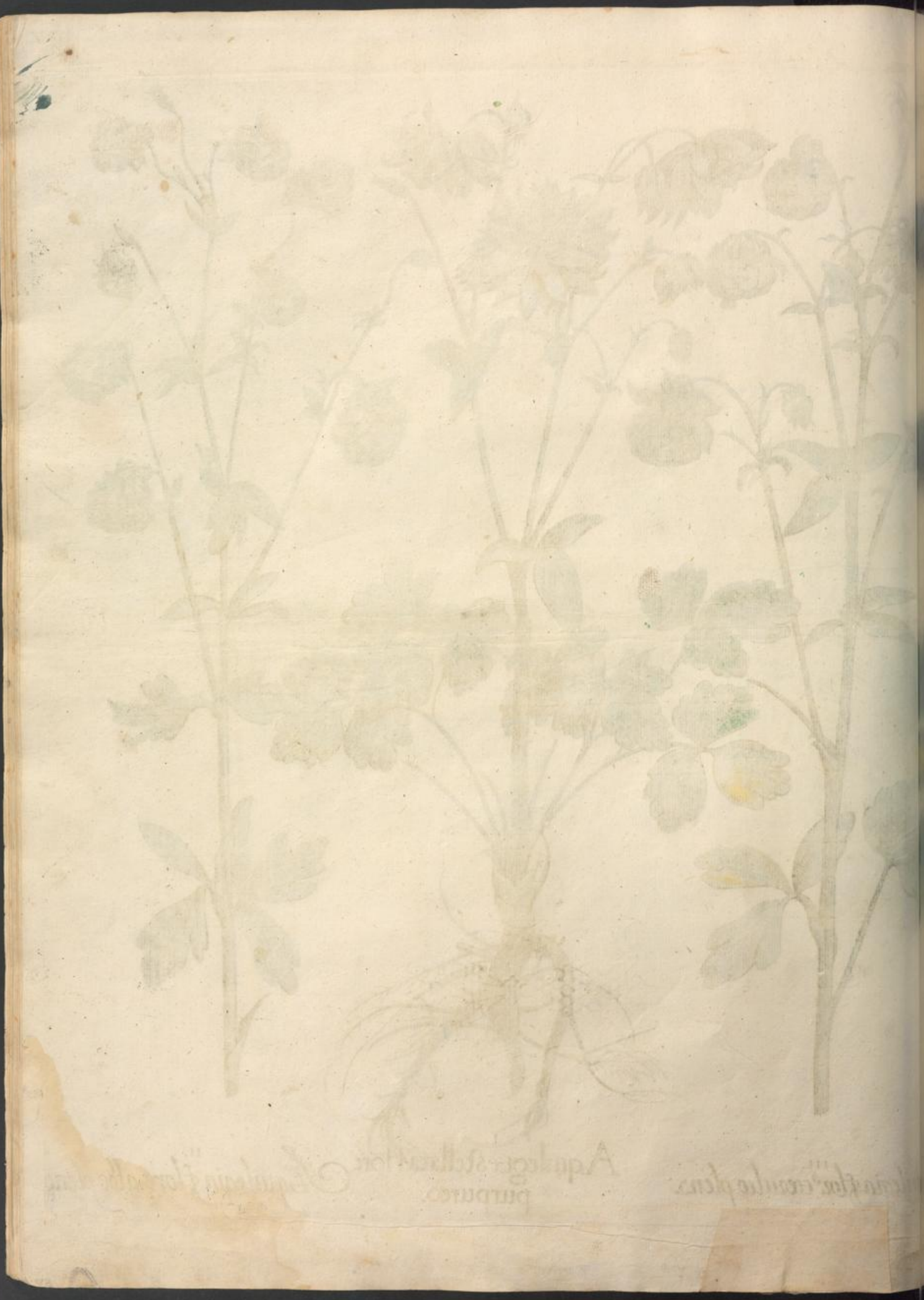

I.
Aquilegia stellata flore albo minutissimis nigris punctis ornata.

II.
Aquilegia Cærulea inversis flor.

III.
Aquilegia flor albo simplici.

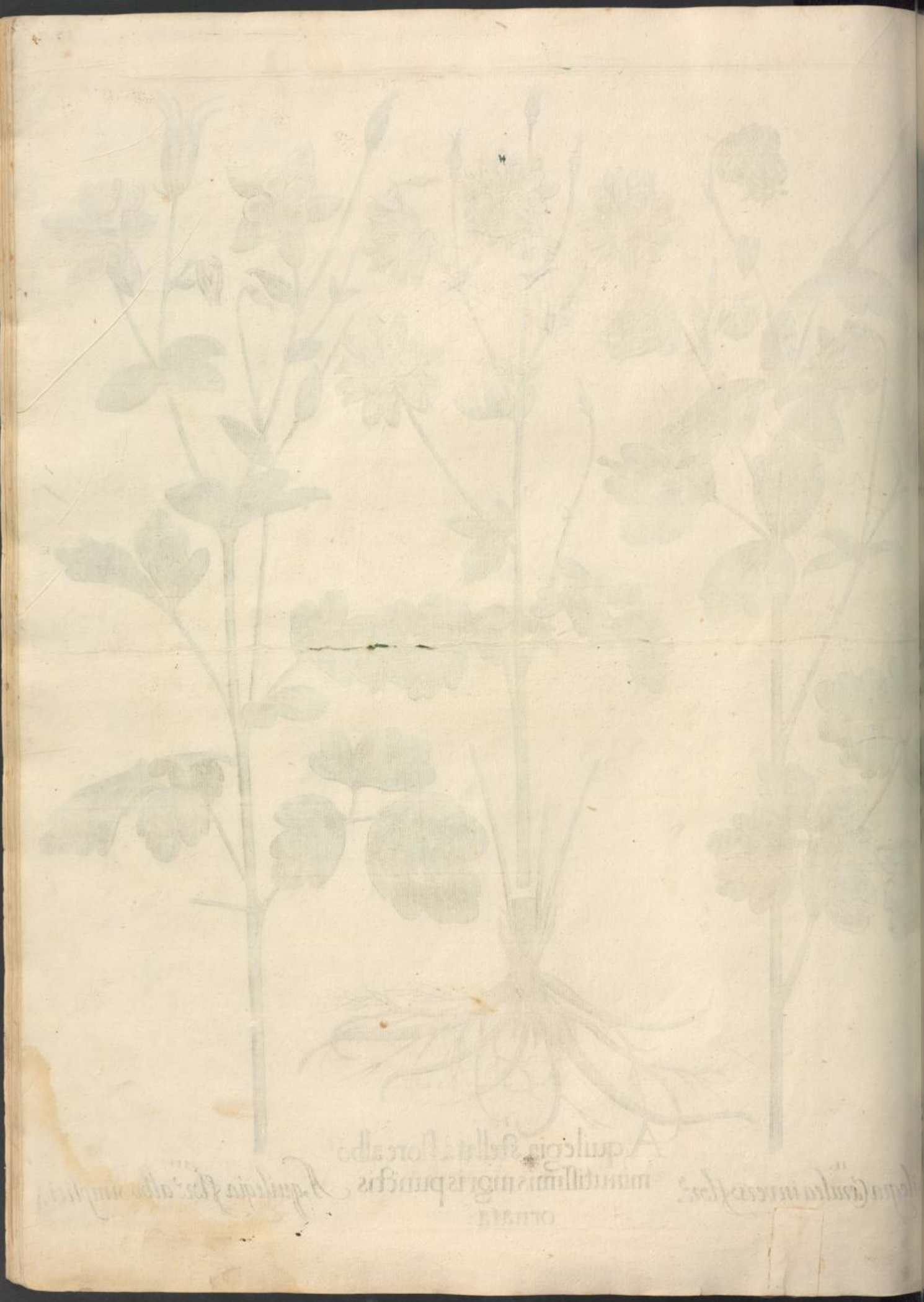

III. Melanthium Damascenum flore pleno.

I. Melanthium Hispanicum maius.

II. Melanthium Sativum flore simplici.

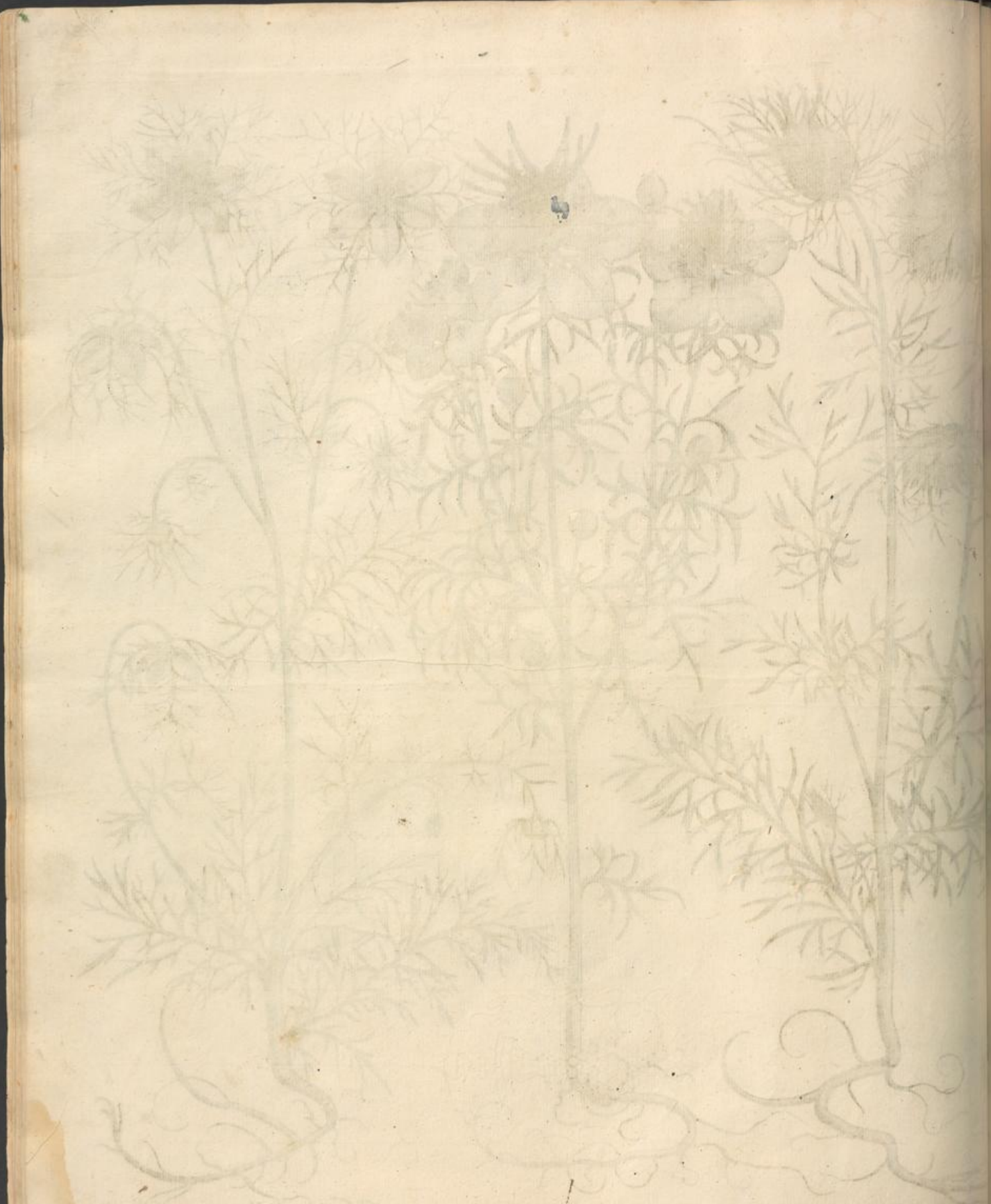

II.
nsolida regalis multiplica
to incarnato flore.

I.
Consolida regalis Ar,
uensis flore simplici
violaceo.

III.
Consolida regalis multiplica
to violaceo flore.

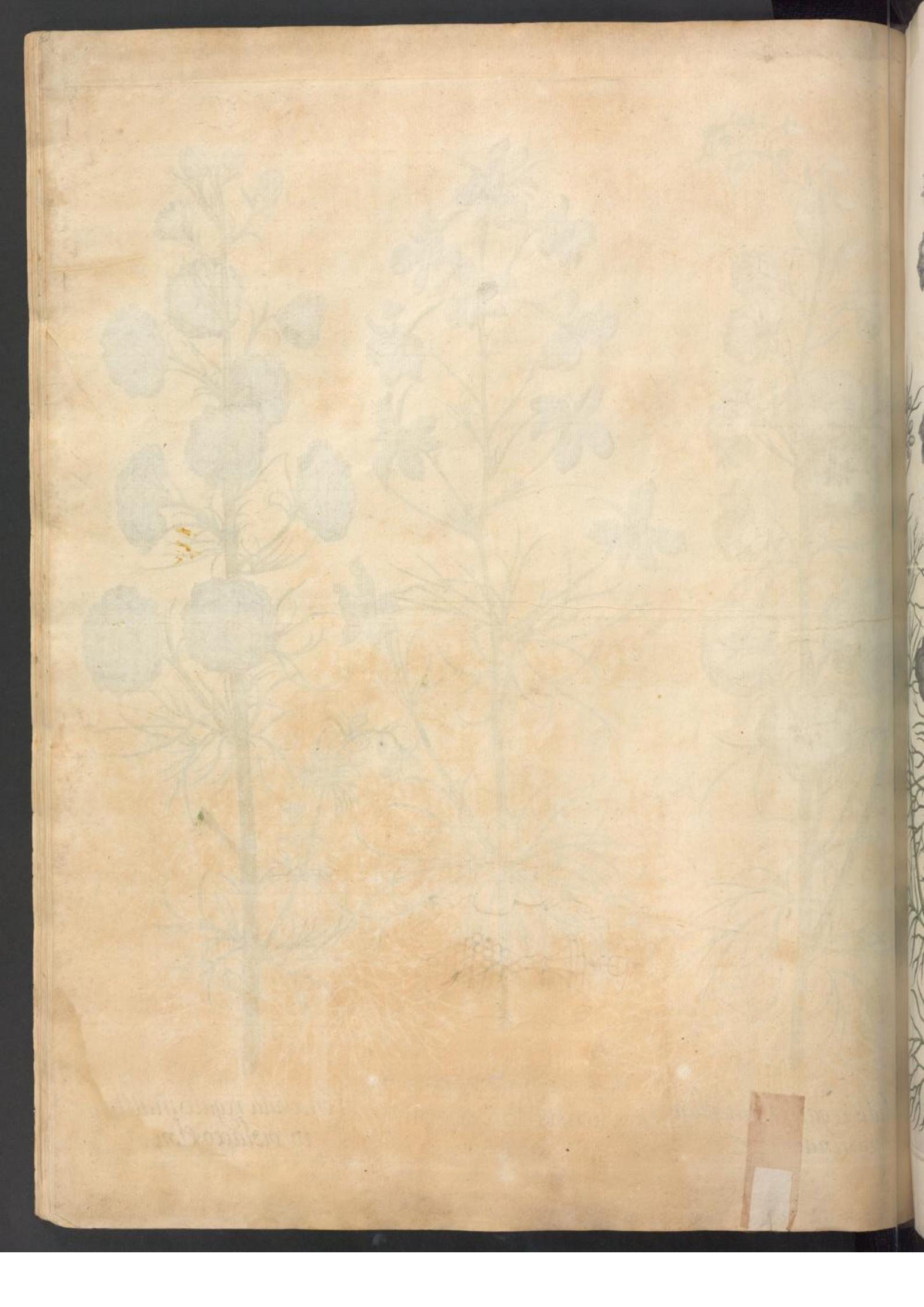

I
Consolida regalis
simplici flore.
Rubro.
III
Consolida regalis flore pleno alb.
II
Consolida regalis flore pleno Rub:

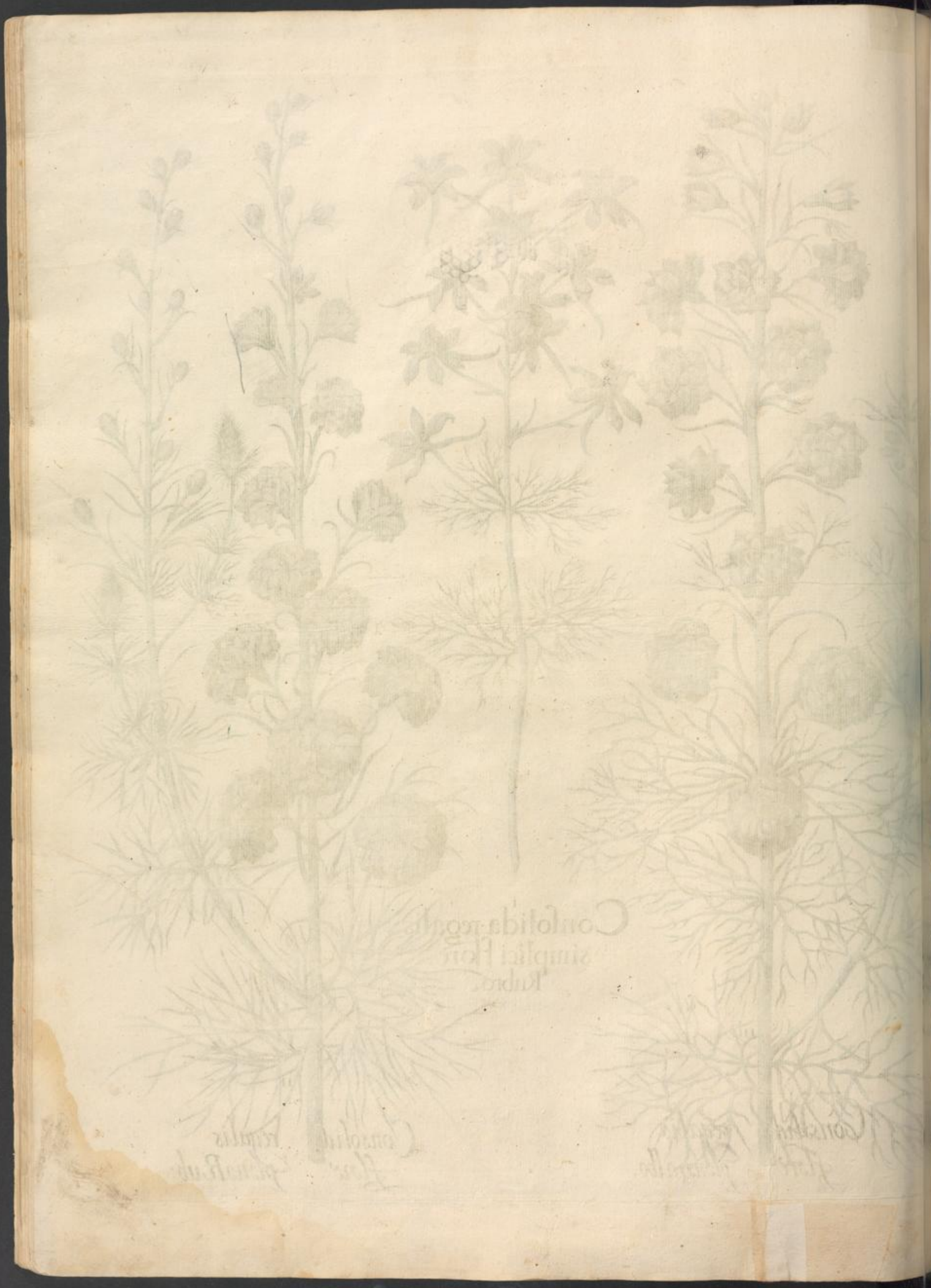

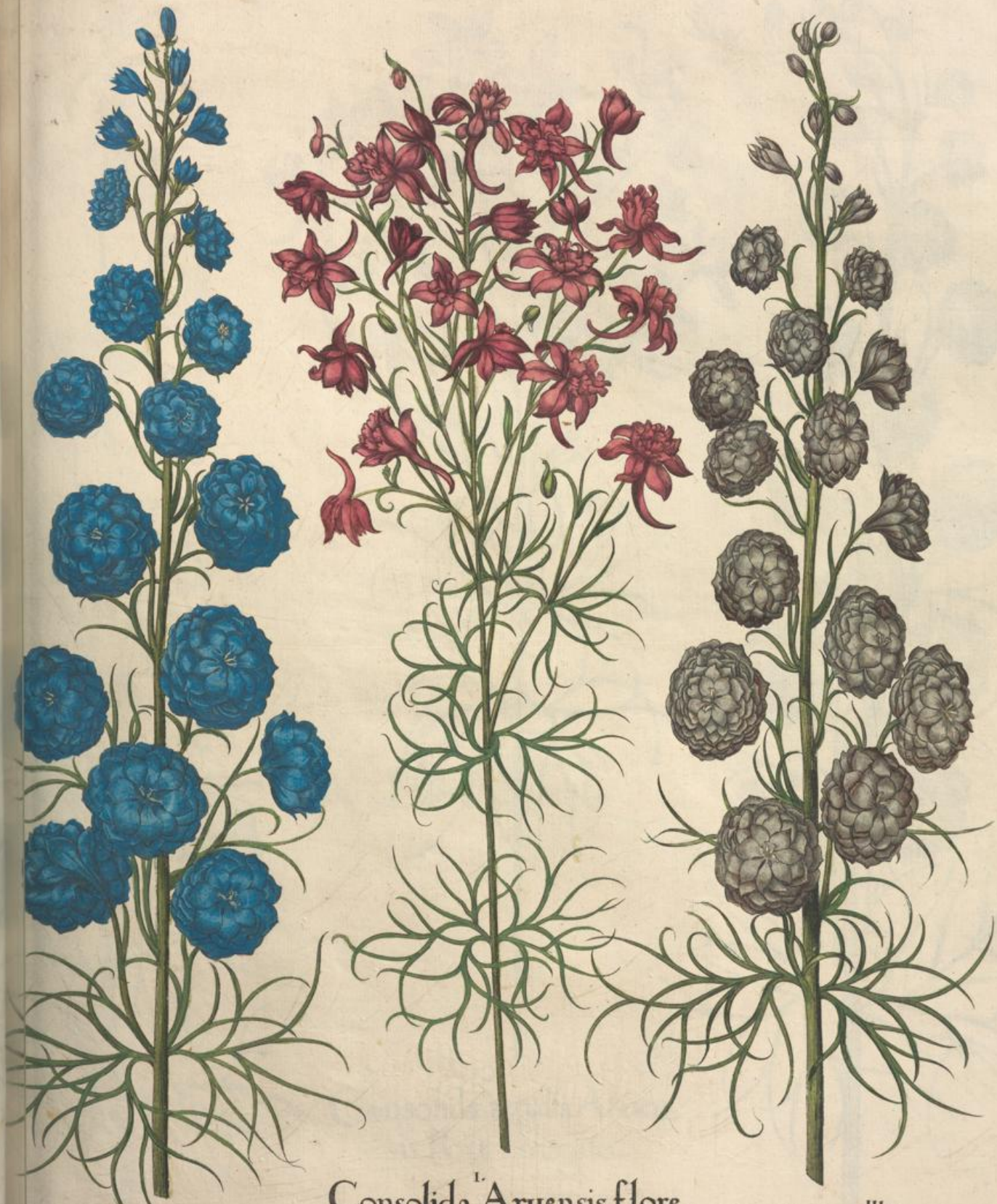

II. Consolida regalis flor pleno cæruleo.

I. Consolida Aruensis flore rubropleno.

III. Consolida regalis flore pleno purpureo.

II.
nsolida regalis multiplici
flore argenteo.

I.
Consolida regalis Aruen,
sis flore variegato.

III.
Consolida regalis flore multipli
ci cinericeo.

I. Leucoium fruticosum folio viri, di flore albo odorato Camerarij.

II. Leucoium Sylvestre maius flore parvo pallidiore.

III. Leucoium Melancholico colore

II. Dulcis amara flore albo.

I. Nigella peregrina flore multiplici

III. Dulcis amara flore cœruleo vulgatior

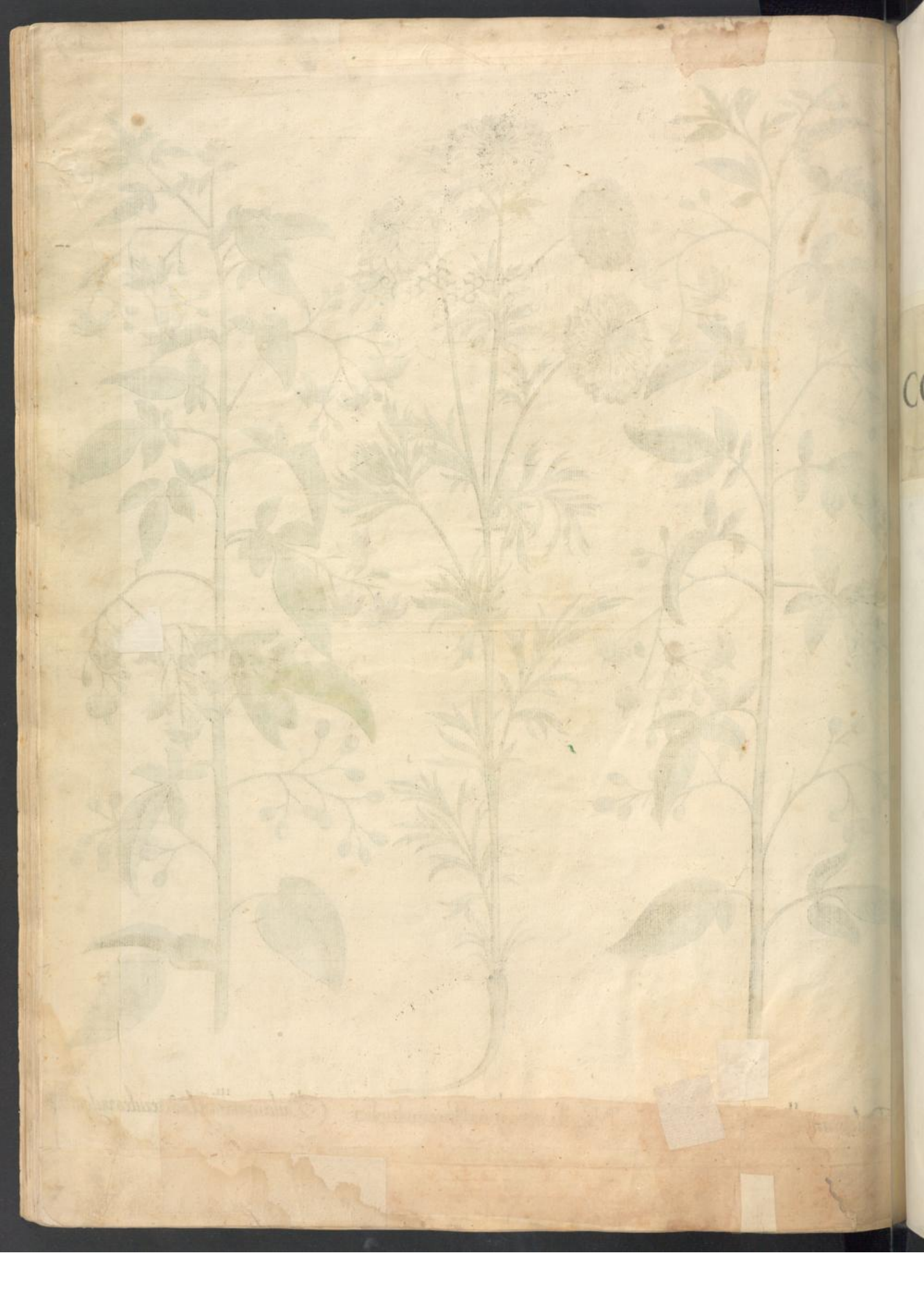

TERTIVS ORDO
COLLECTARVM PLANTARVM
ÆSTIVALIVM.

II
Caryophyllus minor sylve, suis flore simplici.
I
Martagon Imperiale Moschatum
III
Caryophyllus minor suis flore pleno.

Lilium Montanum maximum polyanthos album rubris maculis aspersis.

Lilium Montanum ma
ximum polyanthos
variegatum.

II. Iris Bulbosa pallida citrina.

I. Lilium Montanum rubrum præcox.

III. Iris folijs angustis prima Clusij.

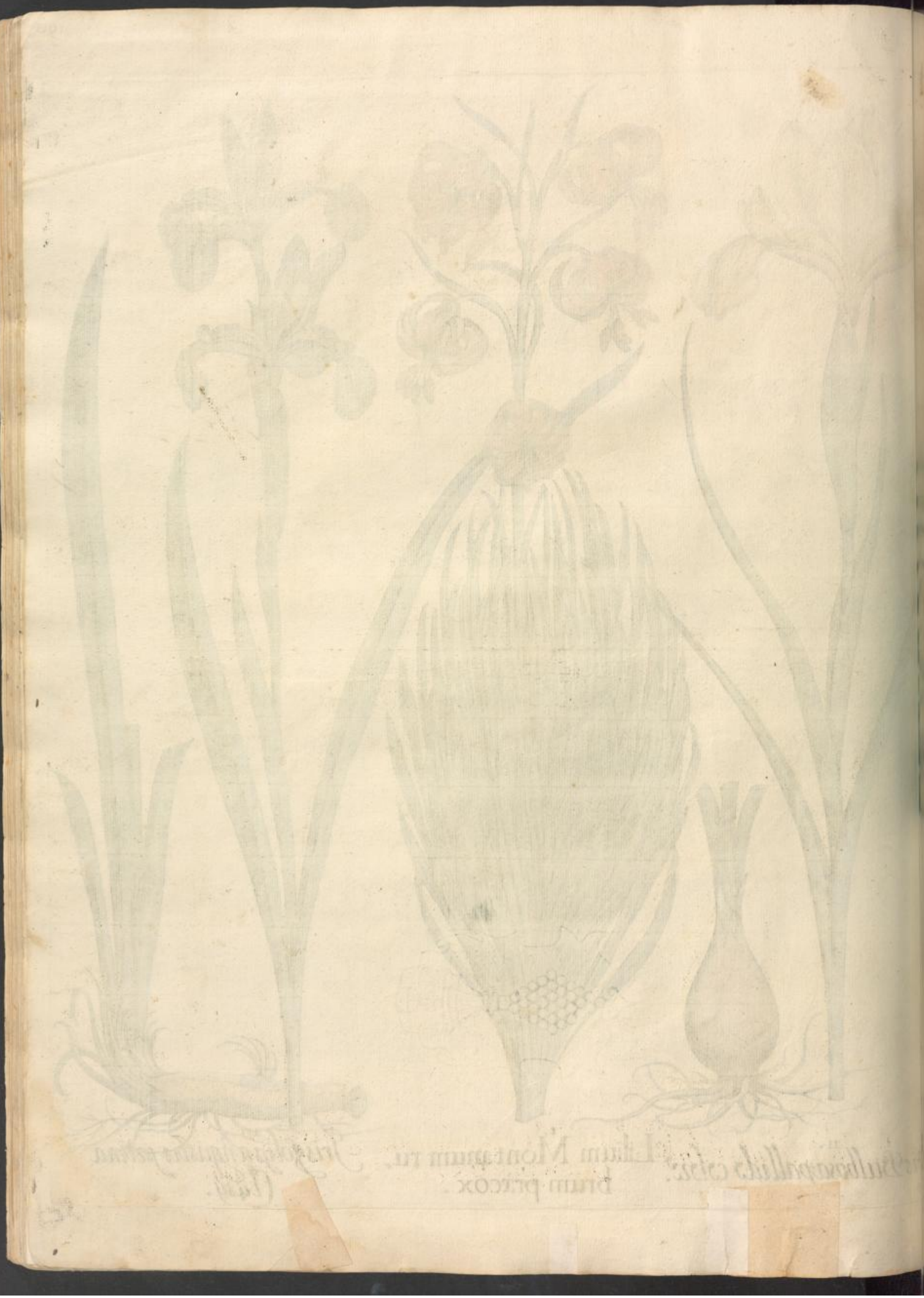

II.
Scapus cum bulbo.

I.
Hemerocallis Calcedonica polÿanthos.

III.
Hÿacinthus stellatus autumnalis angustifolijs. maior.

Lilium montanum flore purpurascente punctatum.

Lilium montanum flore purpurascente non punctatum.

I
Circea.

III.
Lilium Montanum minus
album non punctatum.

II.
Lilium Montanum maius
album punctatum.

III. Palma Christi erecta flore candido.

I. Martagon Pompo-neum.

II. Palma Christi Erecta flore variegato.

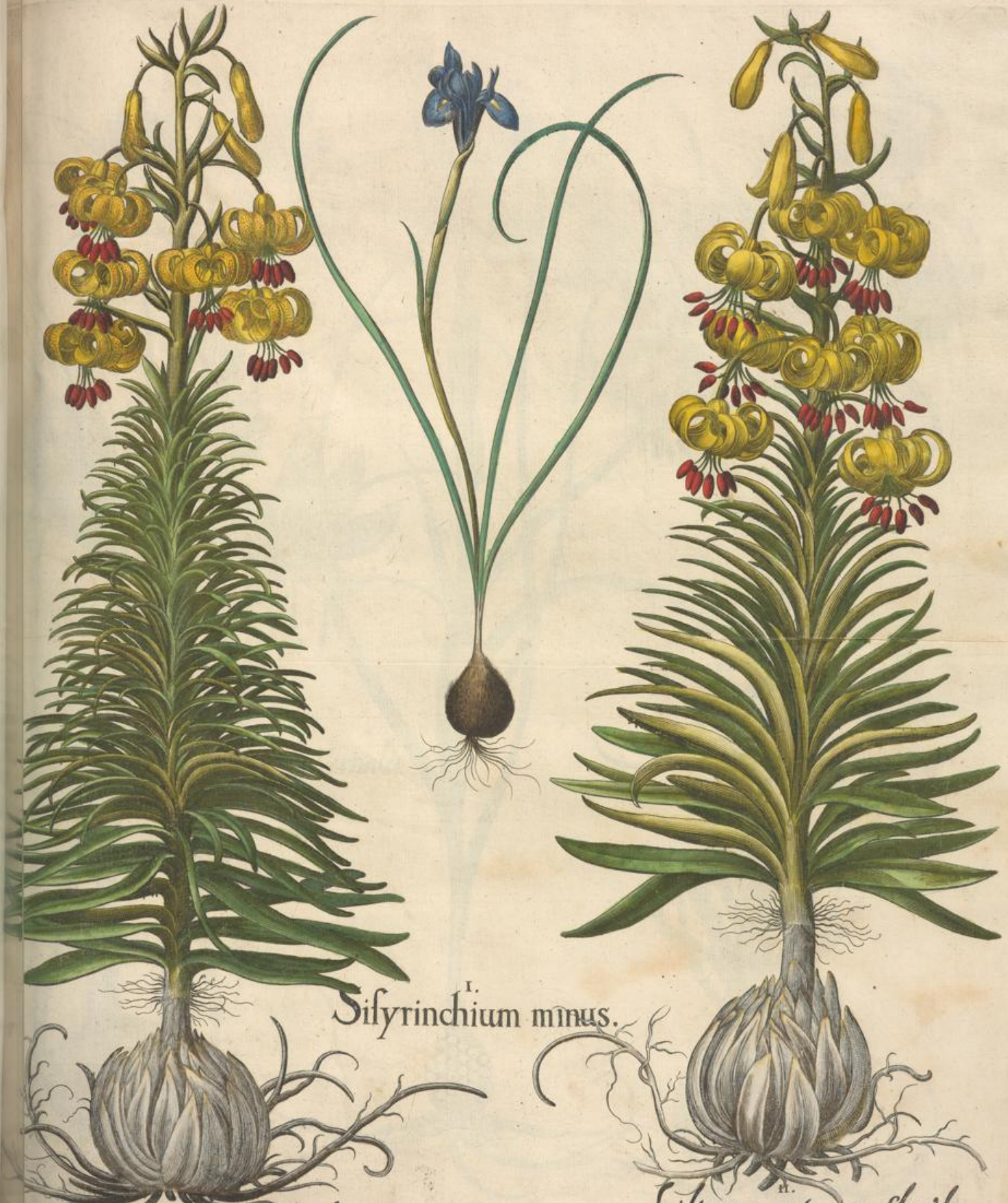

I.
Sisyrinchium minus.

II.
Lilium montanum flore lu„
teo punctatum.

III.
Lilium montanum flore lu„
teo punctatum.

III. Crocus Montanus Vernalis

IV. Crocus Sativus.

I. Iris bulbosa flore luteo.

II. Lilium Bizantinum Serot:

QVARTVS ORDO
COLLECTARVM PLANTARVM
ÆSTIVALIVM.

1.
Dracontium maius.

III. Bellis minor flore cæruleo.

I. Leontopetalon.

II. Polium Alpinum flore luteo.

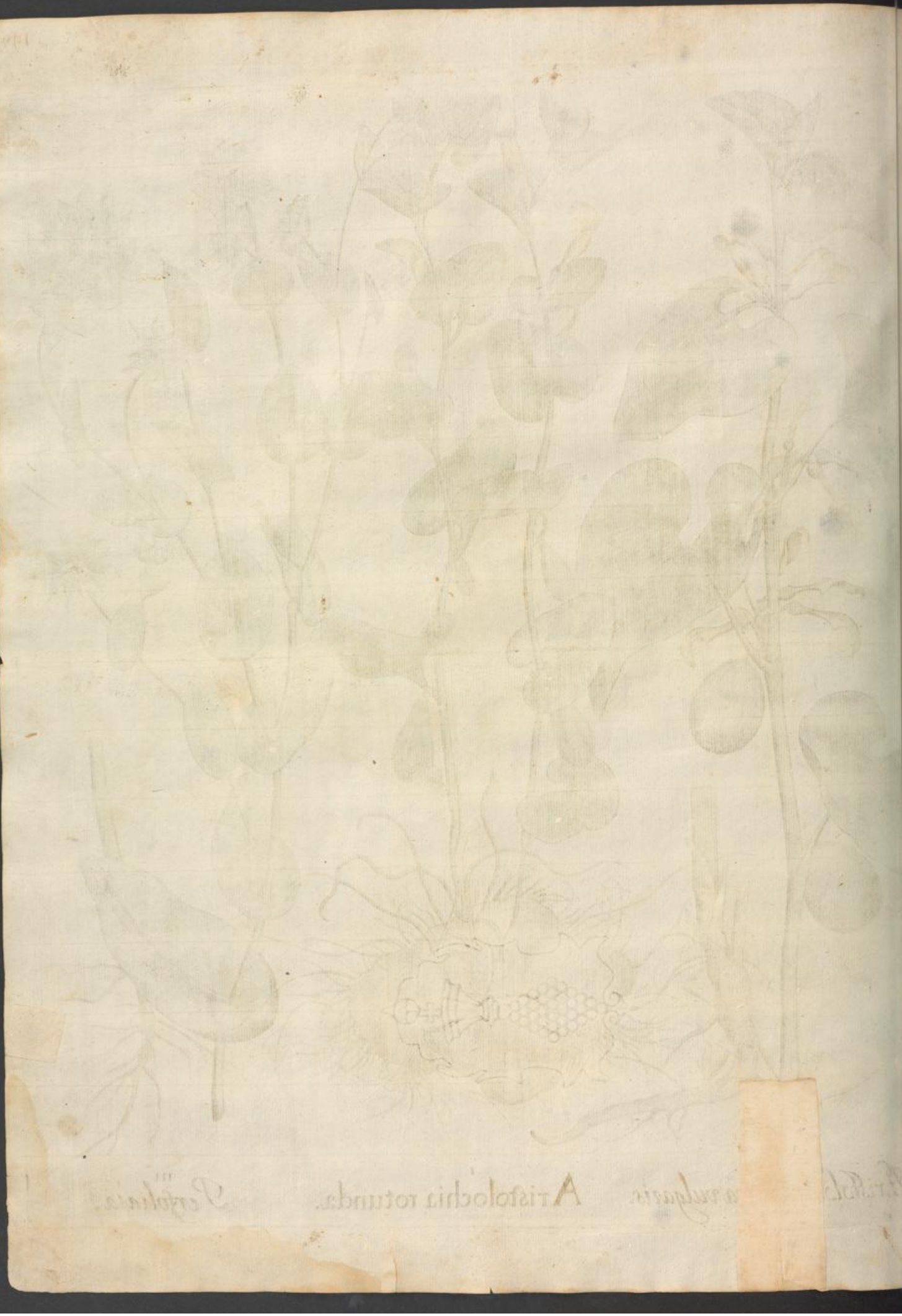

I.
Orchis latifolia.

IV
Orchis flore albo minor.
Palma Christi peregrina flore rubro.
I
Epipactis latifolia
III
Palma Christi erecta flore incarnato.
II
Palma Christi erecta variegata.
VI
Orchis Regens.

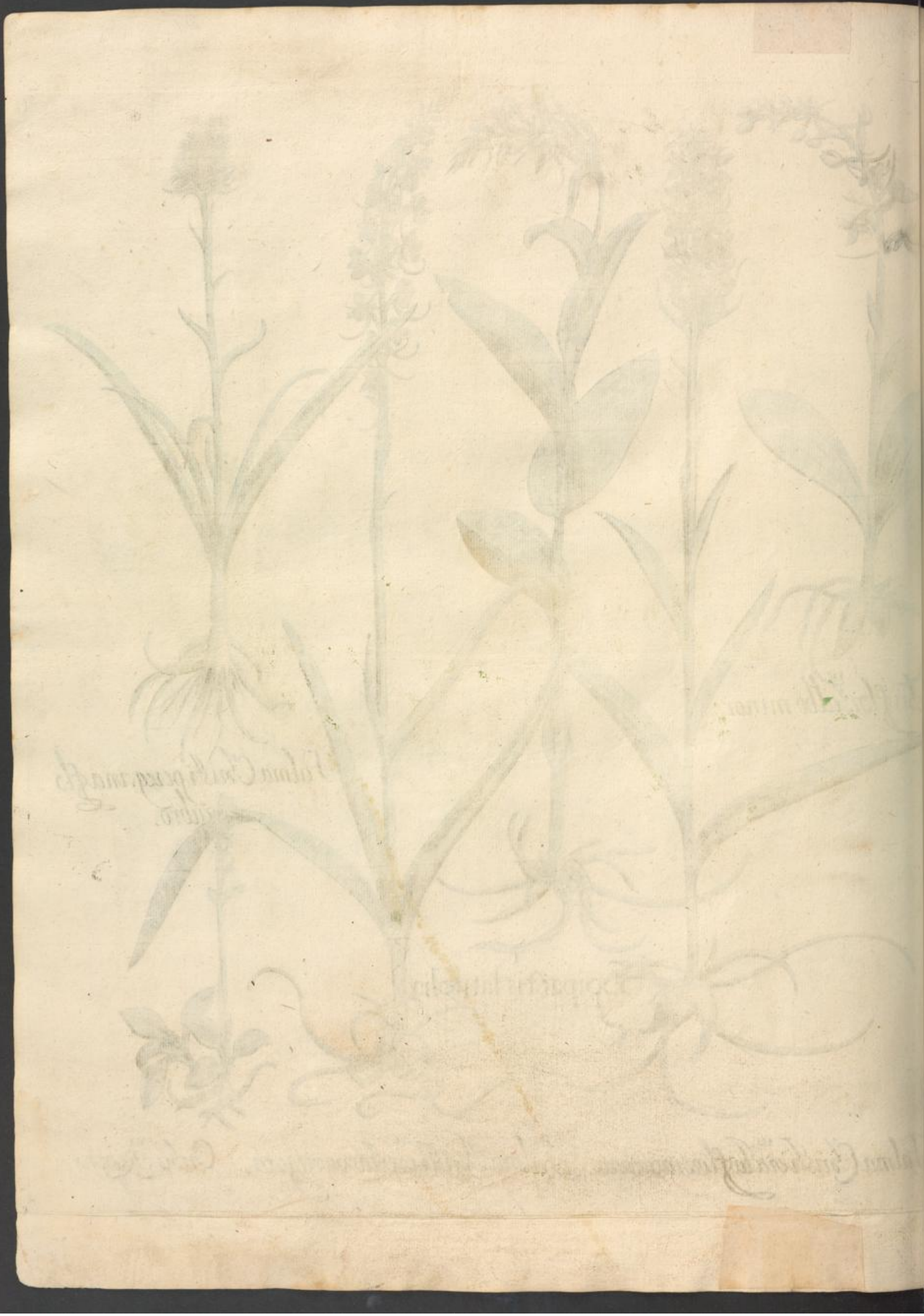

II
Iris Bulbosa lutea mixta.

Orchis Serapias secunda Dodonæi.

Iris Bulbosa violacea & lutea mixta.

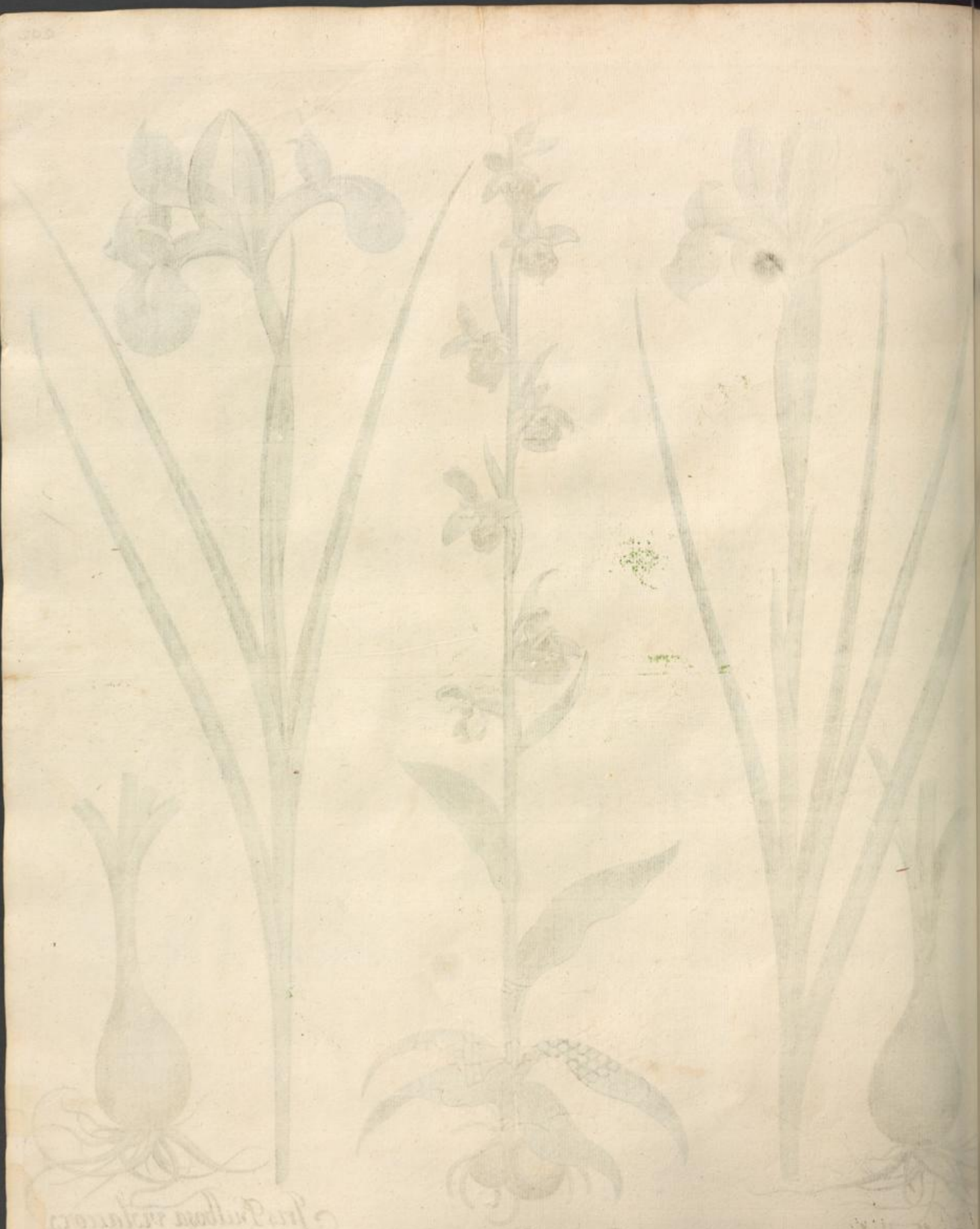

I.

Iris bulbosa Anglicana
candido flore.

II.

Polygonatum angusti-
foliis.

II. Iris bulbosa angustifolijs odorata.

I. Iris anglicana maior. Violaceo flore.

III. Iris bulbosa angustifolijs cærulea

III
Iris bulbosa angustifo,
lÿs lutea mixta.

I.
Iris bulbosa Anglicana
flore cæruleo.

II.
Iris bulbosa angustifo,
lÿs flore albo

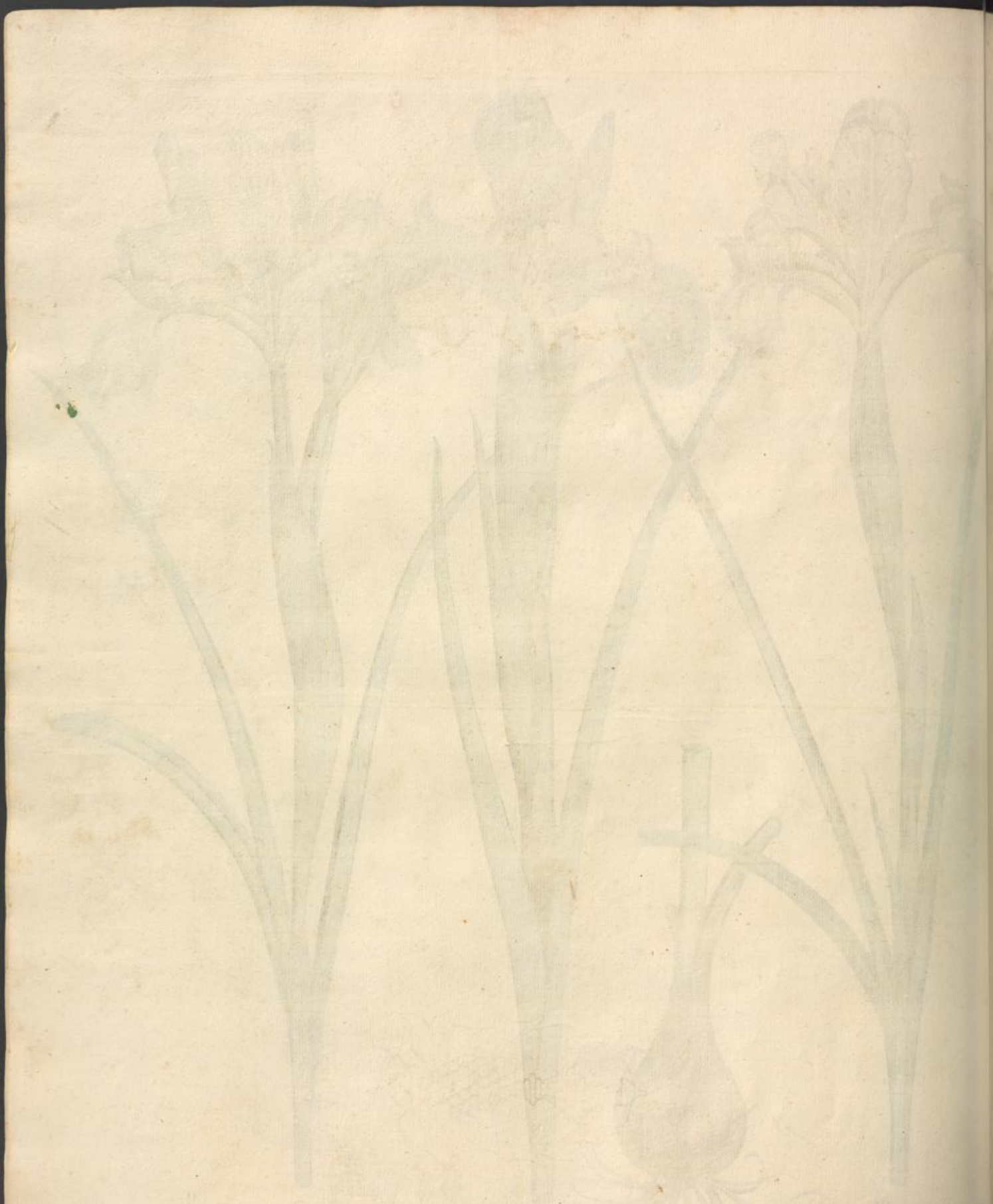

IV. Gladiolus Narbonensis flore incarnato.

I. Iris Bulbosa flore diluto cœruleo.

III. Gladiolus Narbonensium flore purpureo.

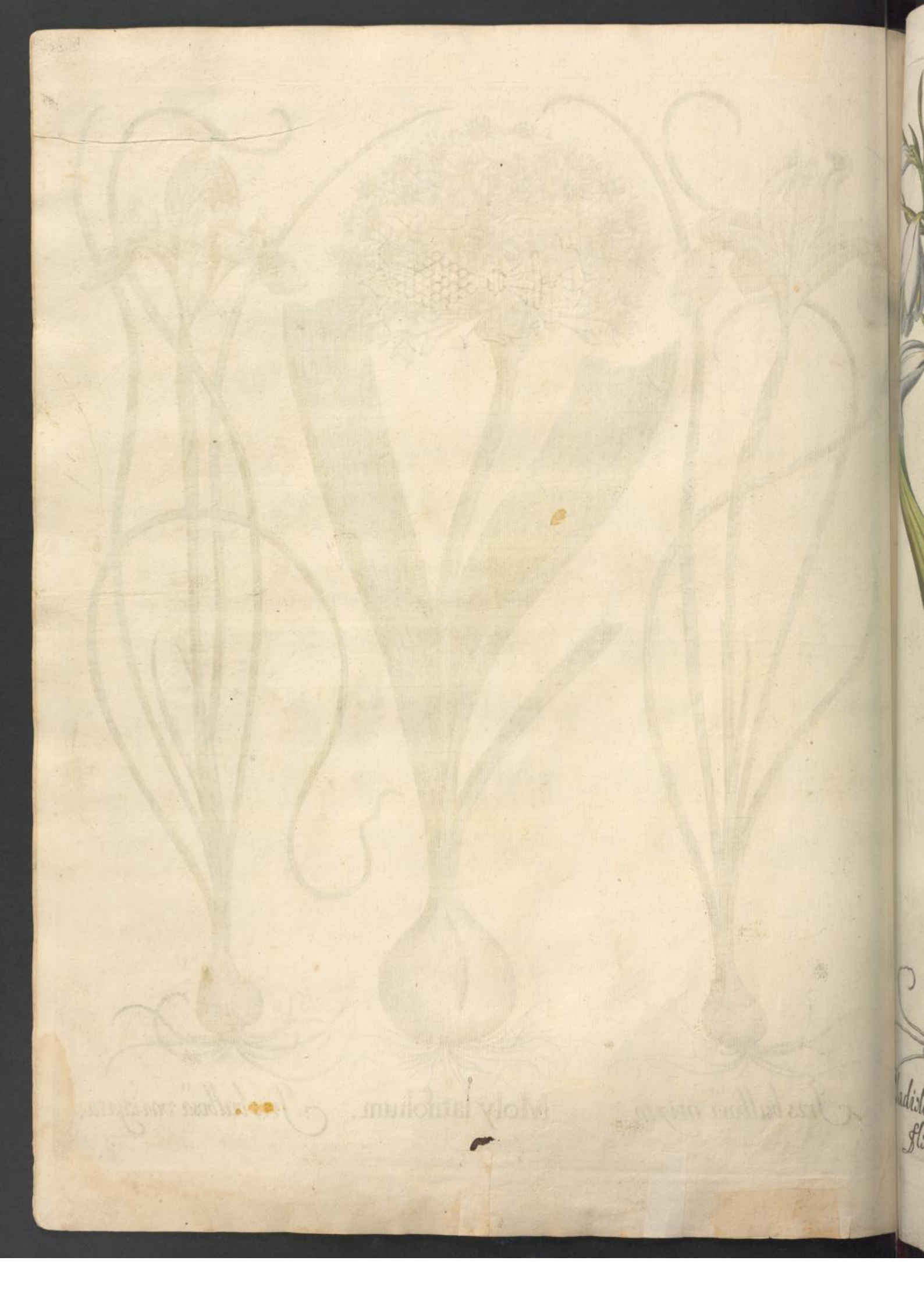

II. Gladiolus Hispanicus flor: albo.

I. Gladiolus Italicus flore rubro.

III. Gladiolus Narbonensis flor: incarnato.

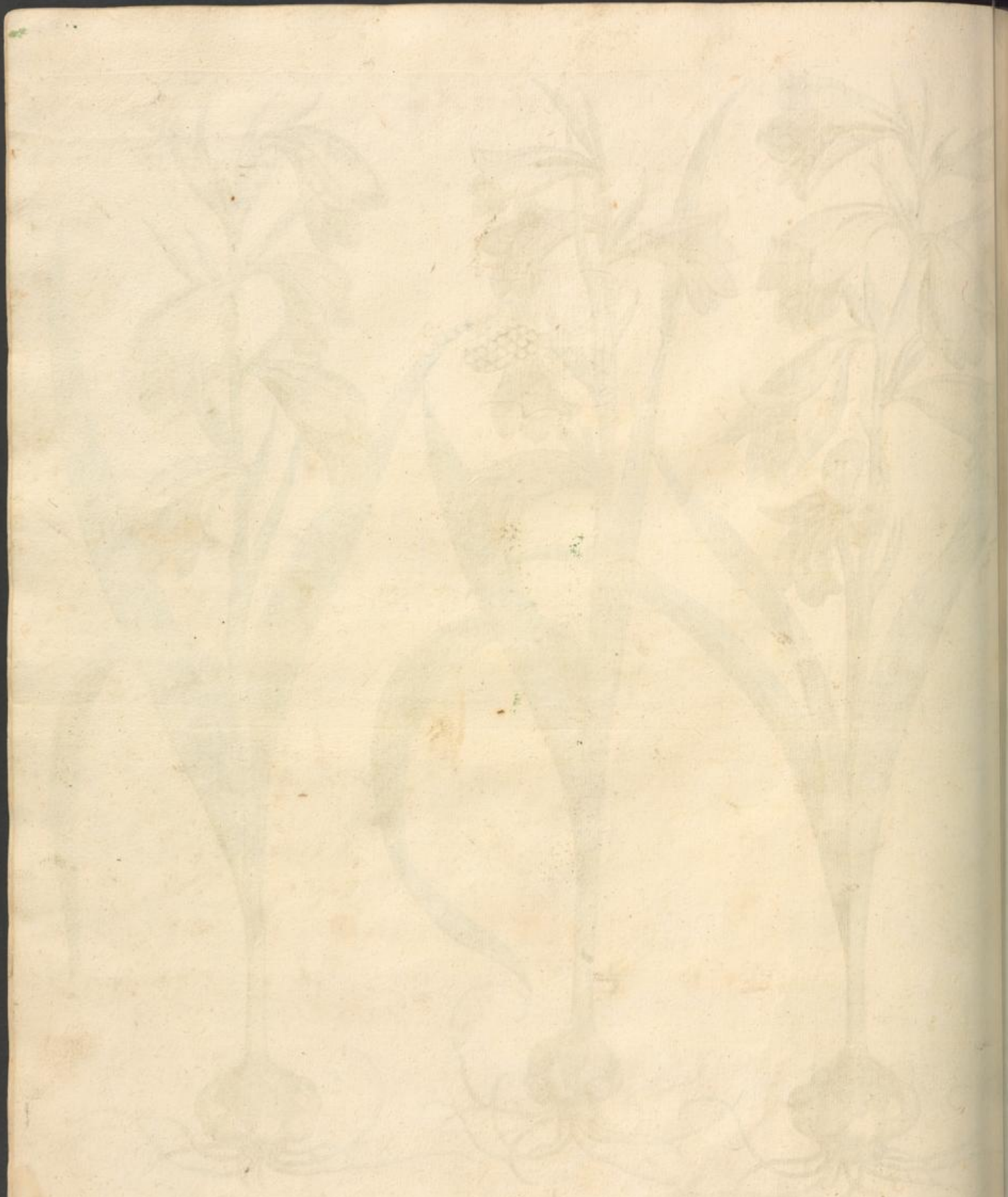

QVINTVS ORDO
COLLECTARVM PLANTARVM
ÆSTIVALIVM.

1. Flos Solis maior.

1. Flos Solis prolifer.

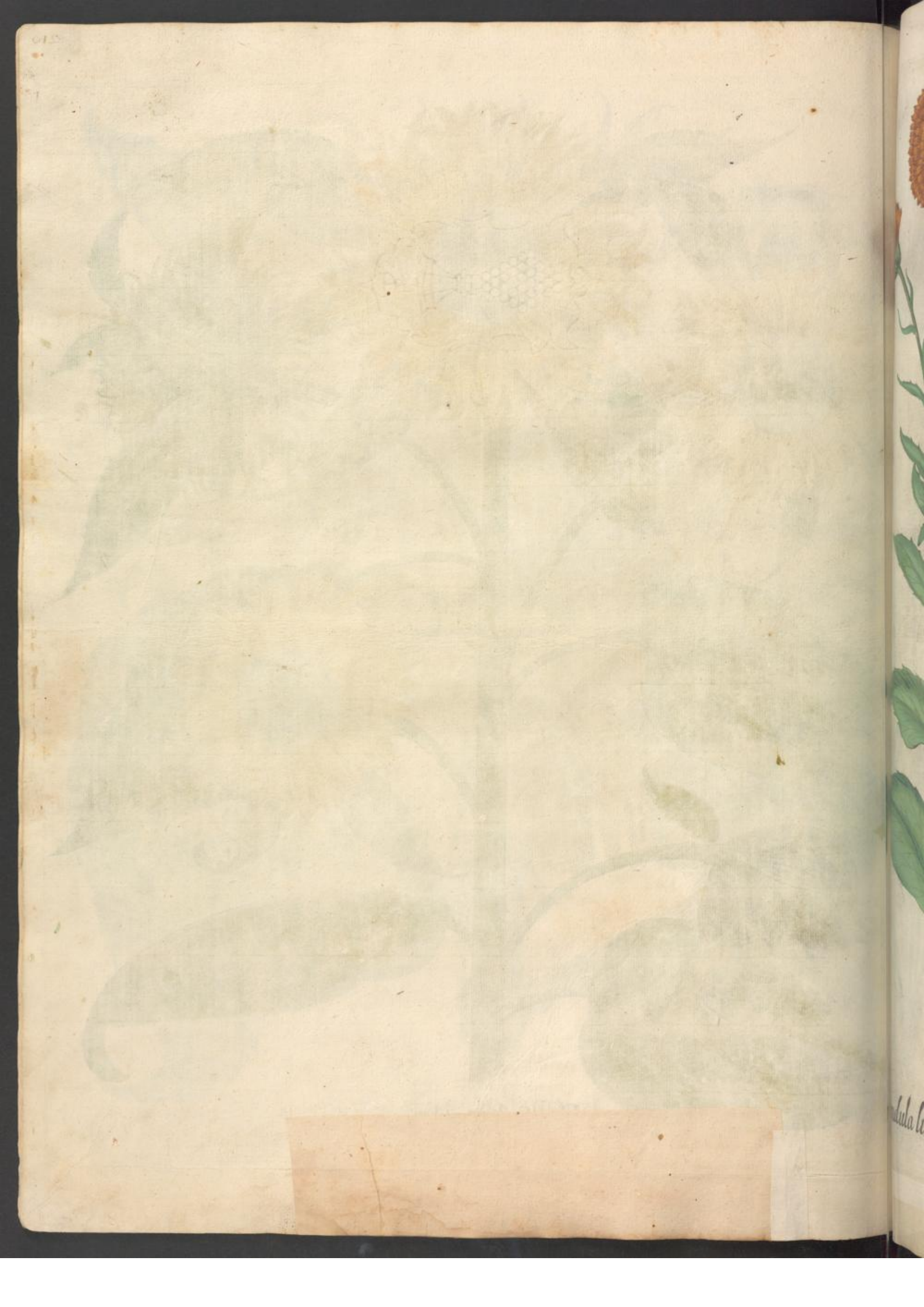

II. Calendula lutea flore pleno. I. Calendula prolifera. III. Calendula lutea medioruffa.

II.
Cyanella Sesamoides dicta cærulea flore completo.

I.
Tanacetum inodorum flore Bellidis maioris.

III.
Calendula flore simplici

III. naetum Cristatum Anglicum. I. Noli me tangere. II. Tanacetum vulgare.

II.
Chrÿsanthemum Creticum luteum.

I
Bellis maior

III.
Chrÿsanthemum Creticum mixtum.

II.
Matricaria flor' plen.

I.
Matricaria flore
simplici.

III. Coniza minor.

I. Ageratum.

II. Coniza Palustris.

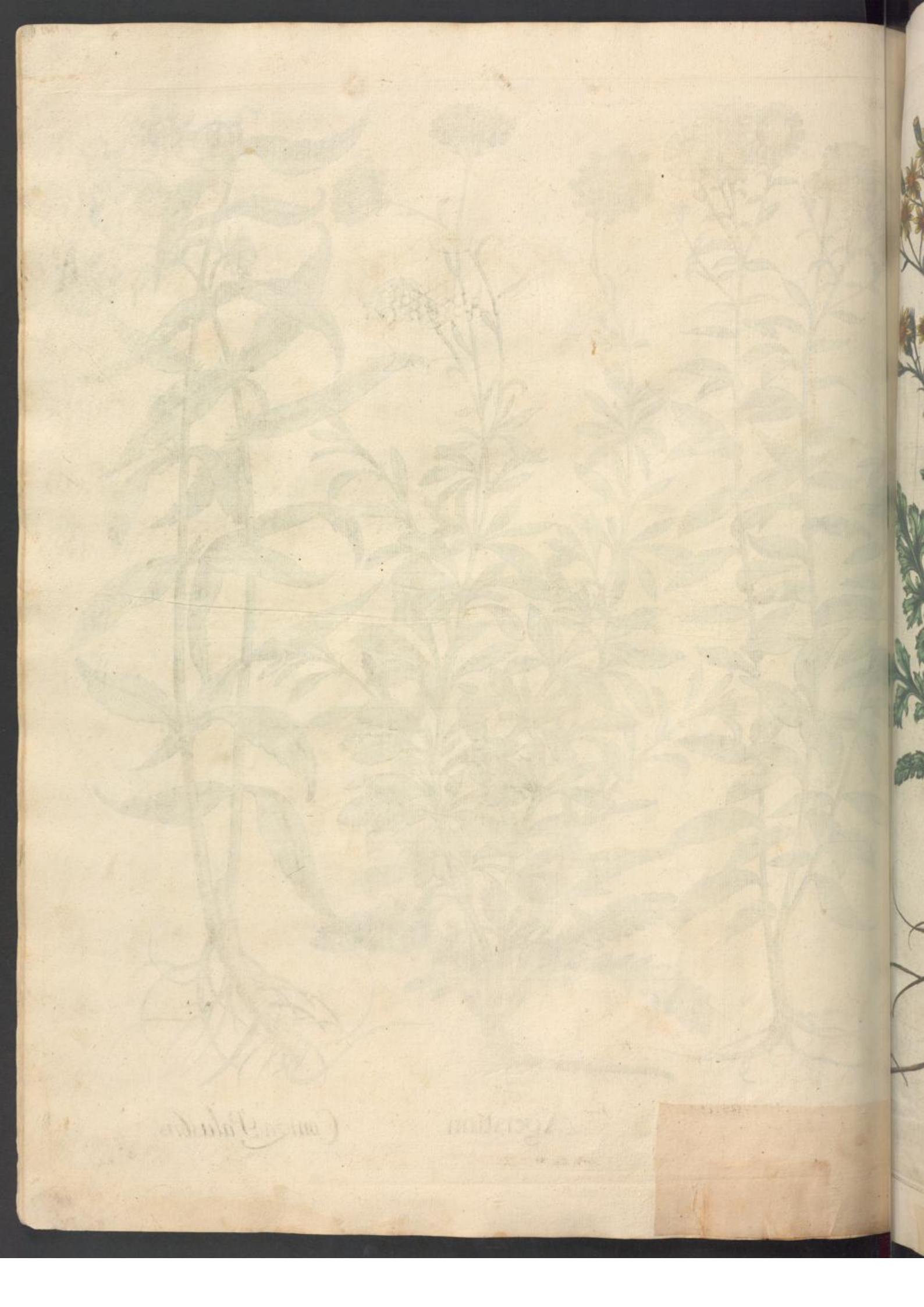

II. Cineraria Marina.

I. Gnaphalium latifoli, um peregrinum.

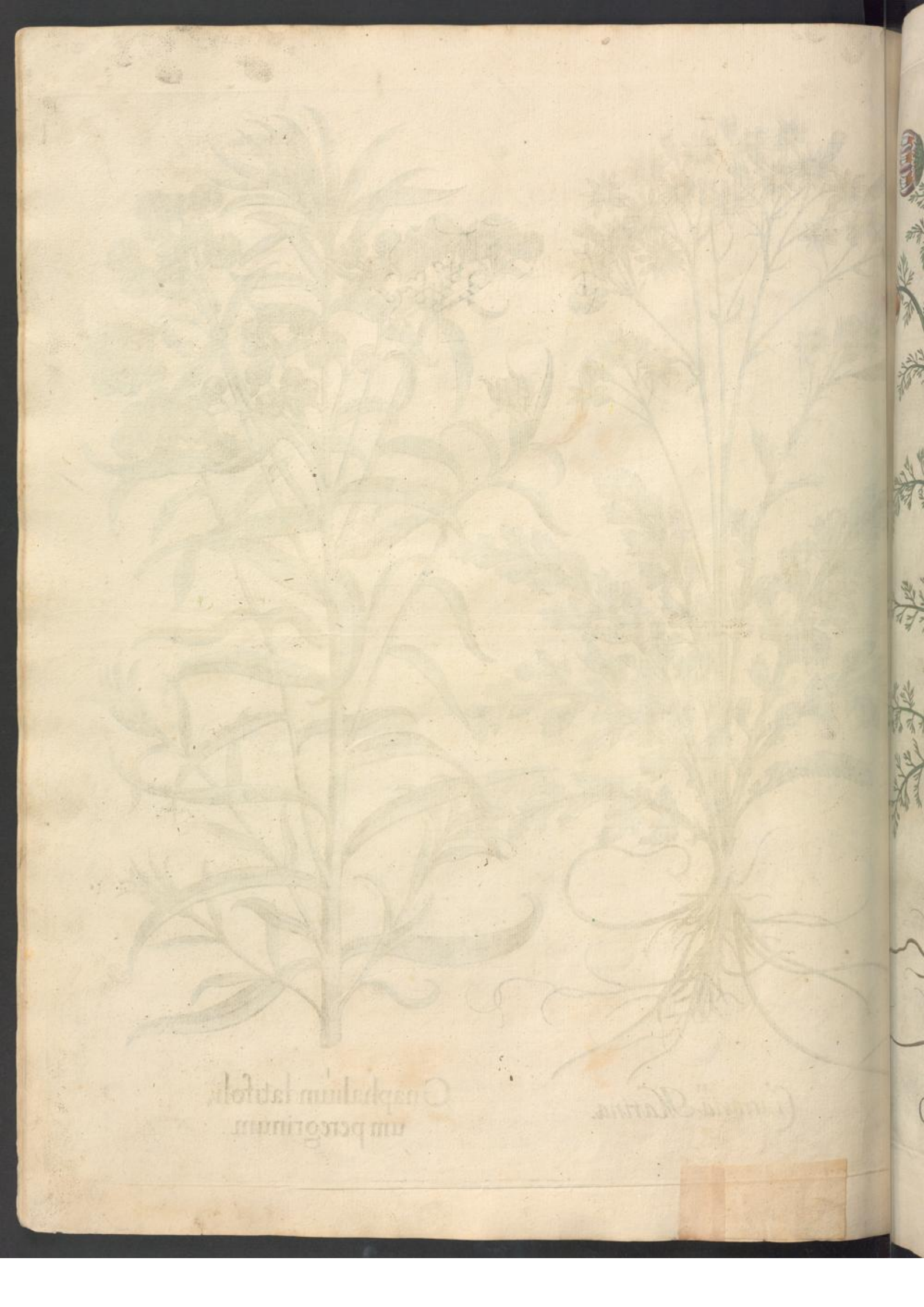

II. Pyrethrum Officinarum.

I. Cotyledon minus.

I.
Pyrola.
III.
Eranthemum flor. flammeo.
II.
Eranthemum flor. rubro.

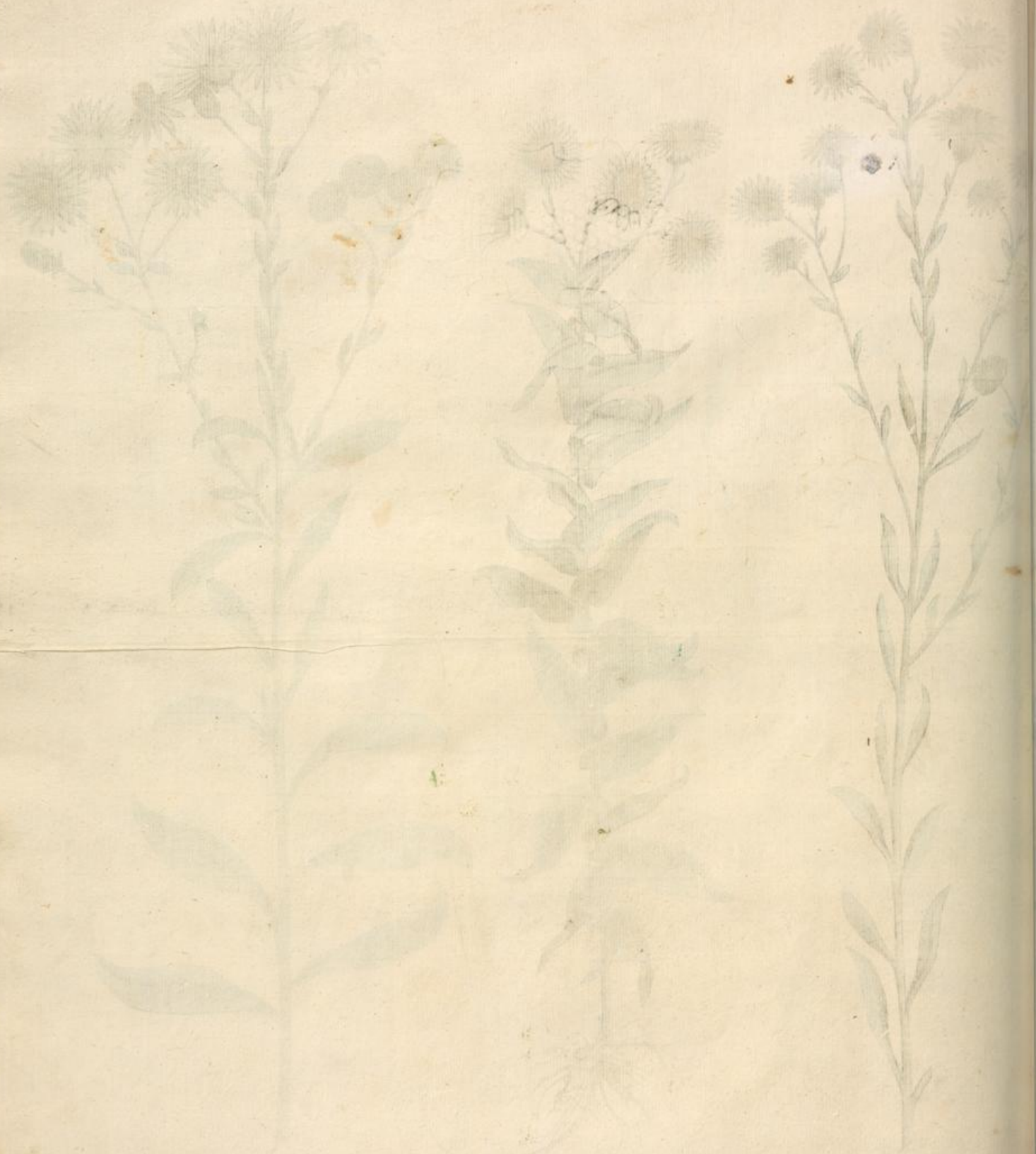

SEXTVS ORDO
COLLECTARVM PLANTARVM
ÆSTIVALIVM.

III. Kali Minus. I. Sabdariffa. II. Campanula foliis serratis caeru

III.
Ranunculus Minor flore luteo plenus minimus.

I.
Alcea Veneta.

II.
Ranunculus Minor flore luteo plenus, maximus.

I.
Alcea vulgaris.

II.
Alcea Fruticans

II. Althæa Fruticans Hispanica.

I. Althæa Vulgaris.

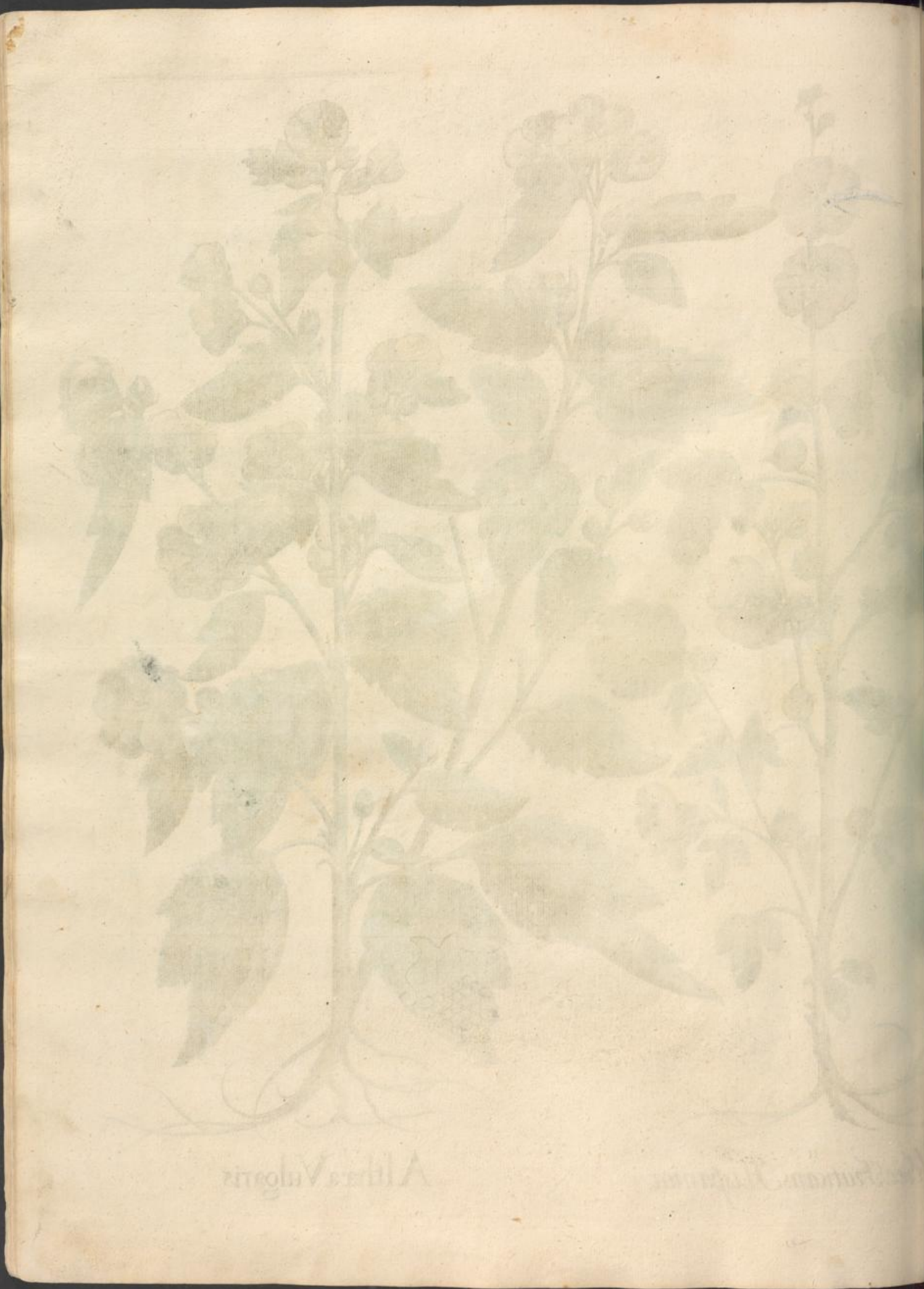

II.
ymalaria folys Hederaceis
Flore cæruleo.

I.
Althæa Thuringiaca.

III.
Clematis sive Vitis na Vulgi Lobelij.

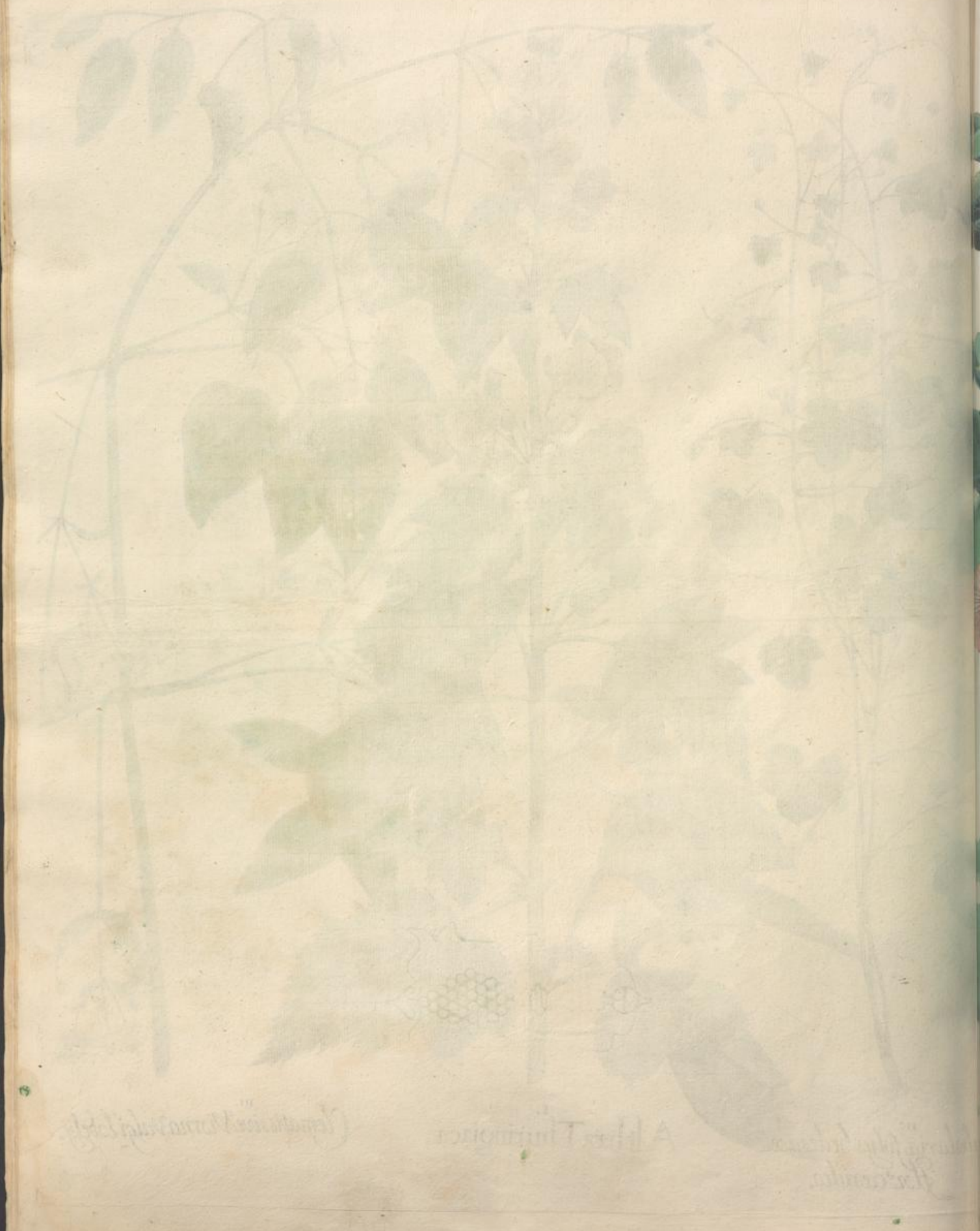

I. Malua Arborescens.

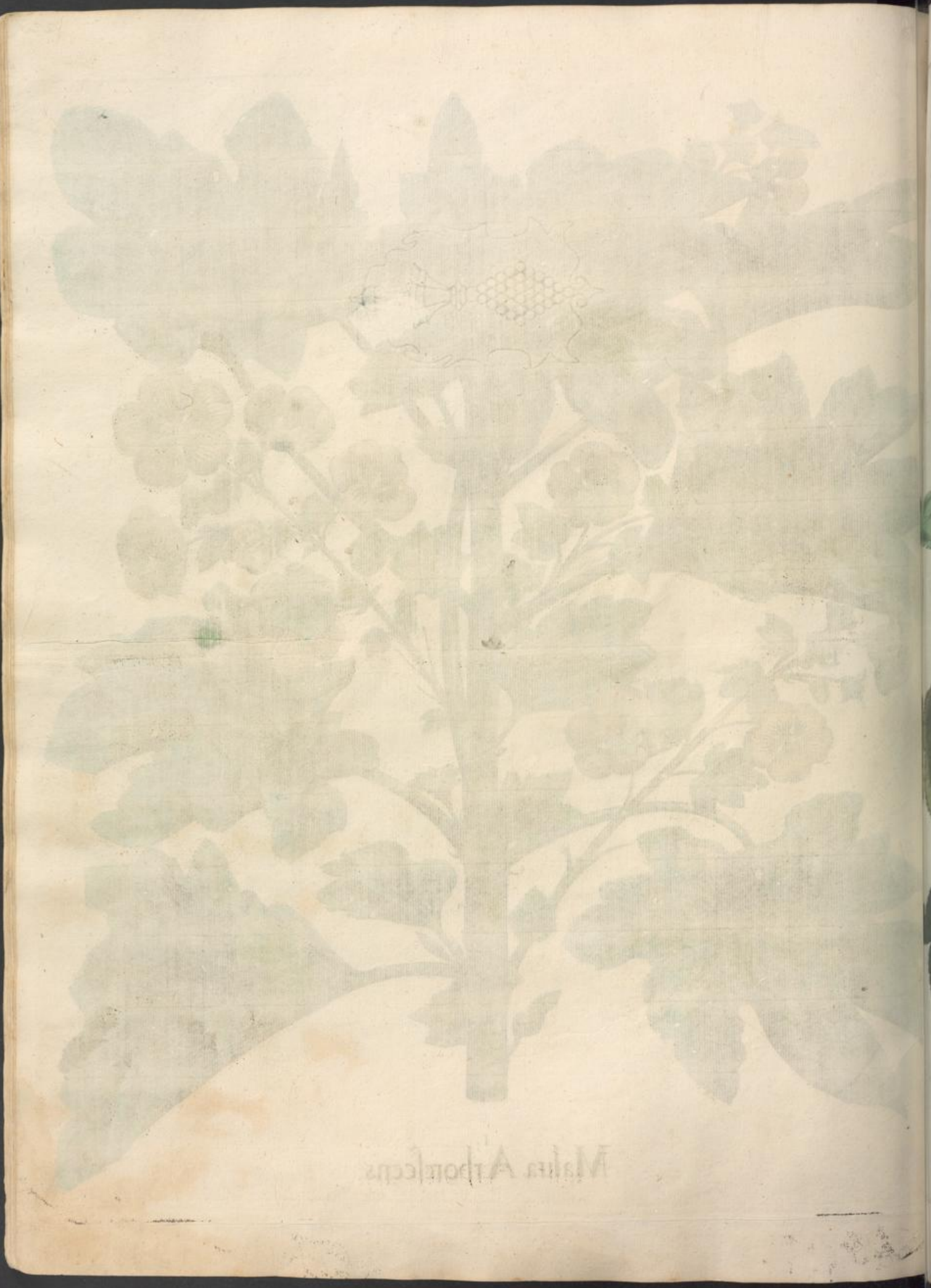

II.
Malua Rosea multiplex
flor: albo.

Malua Rosea multiplex
flore incarnato.

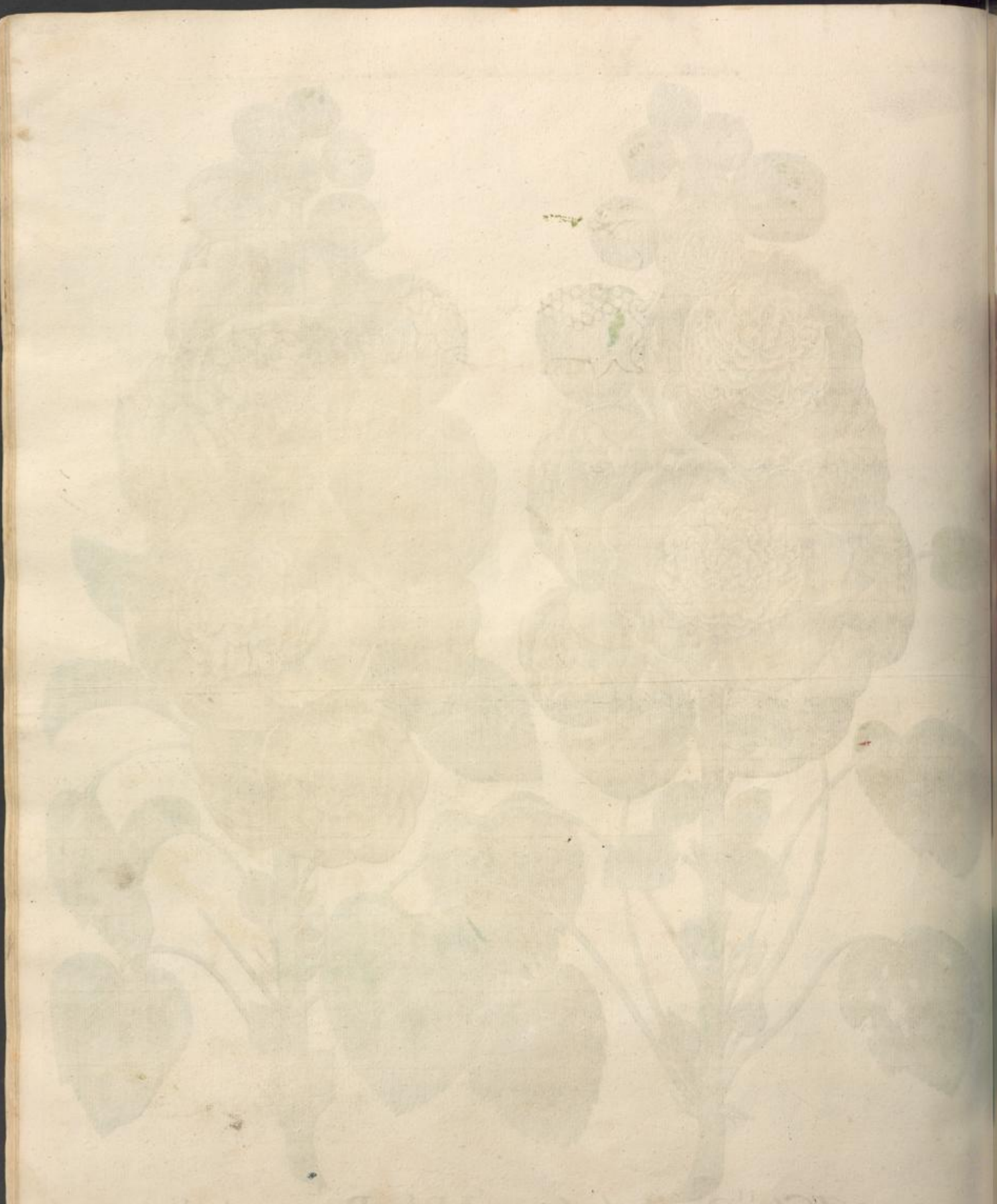

I

Malva hortensis flore simplici albo.

II

Malva hortensis flor' simplici incarnato.

III.

Malva hortensis flor' simplici rubro.

IIII.

Malva hortensis flor' pleno atrorubente.

V.

Malva hortensis flore pleno rubro.

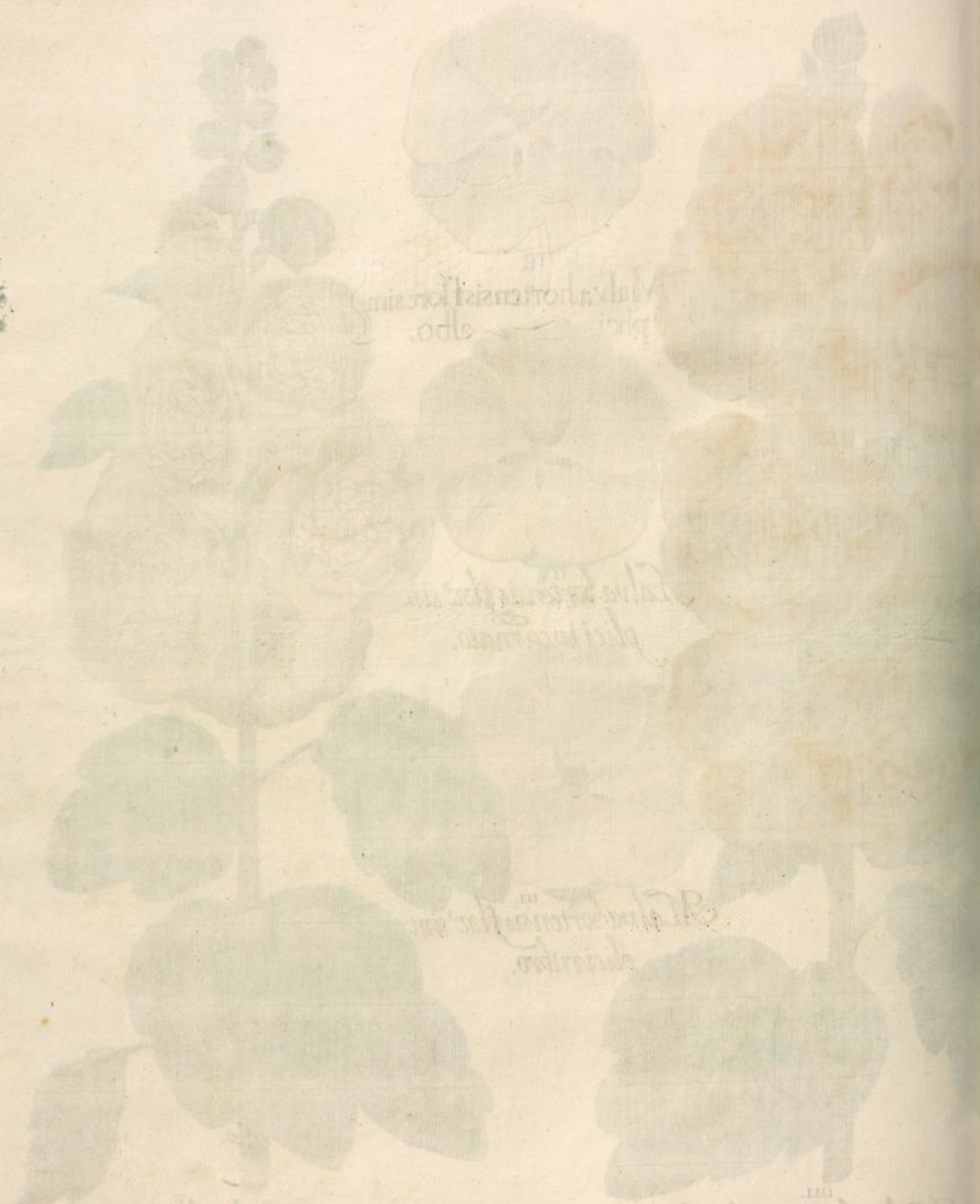

III.
Marrubium Creticum angu,
stifolium.

I.
Malua crispa.

II.
Pseudodictamus floribus ver,
tillatis.

III.
Latyrus peregrinus è cæruleo purpurascente flore

I.
Abutilon Auicennæ.

II.
Latyrus peregrinus suauiter erubescens

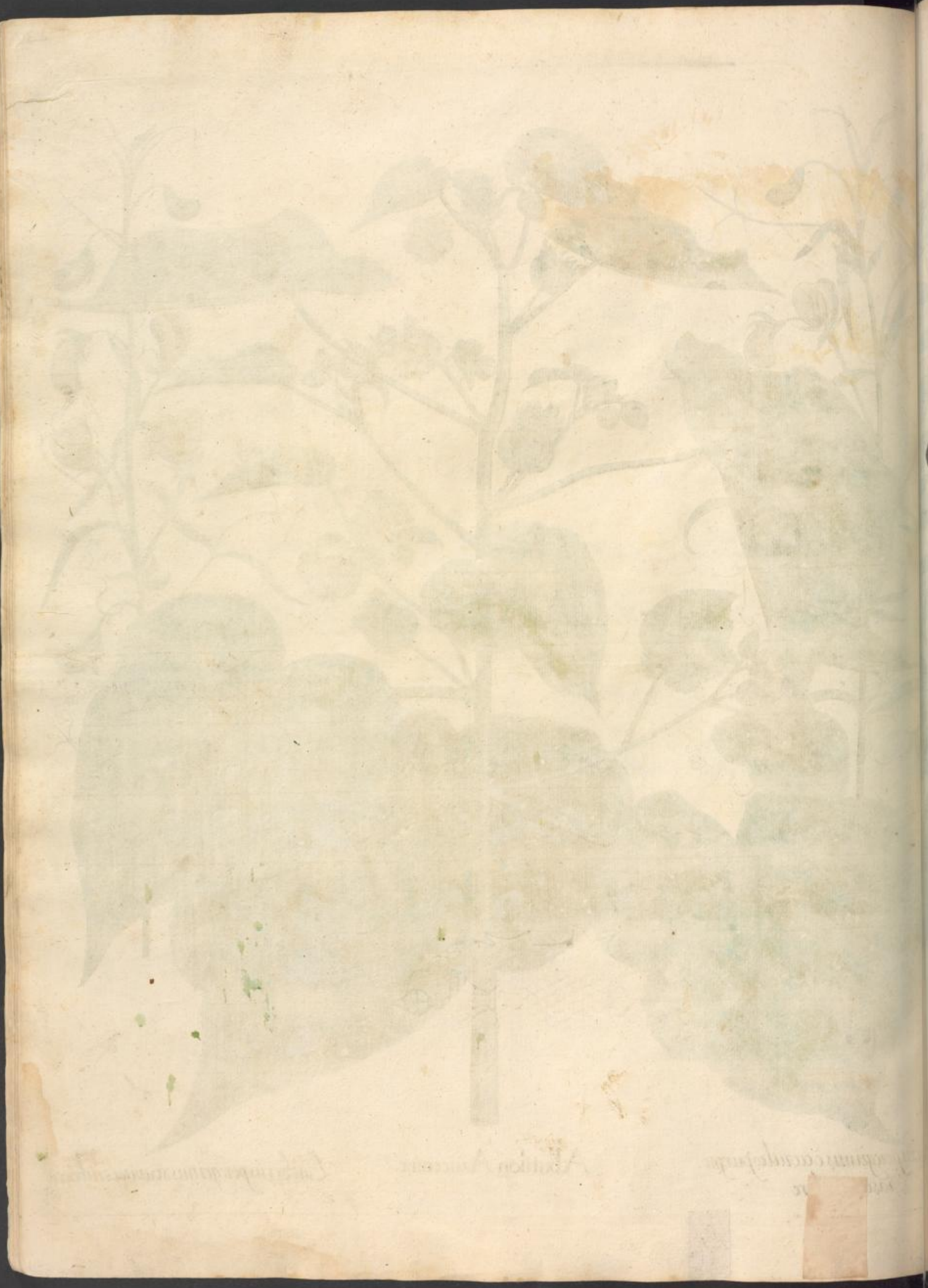

SEPTIMVS ORDO
COLLECTARVM PLANTARVM
ÆSTIVALIVM.

III. Melissa Moldavica flo, re cæruleo.

I. Moluca odorata spi, nosa.

II. Melissa Officinarum

II. Melissa Moldavica. flore albo.

I. Molucca Levis.

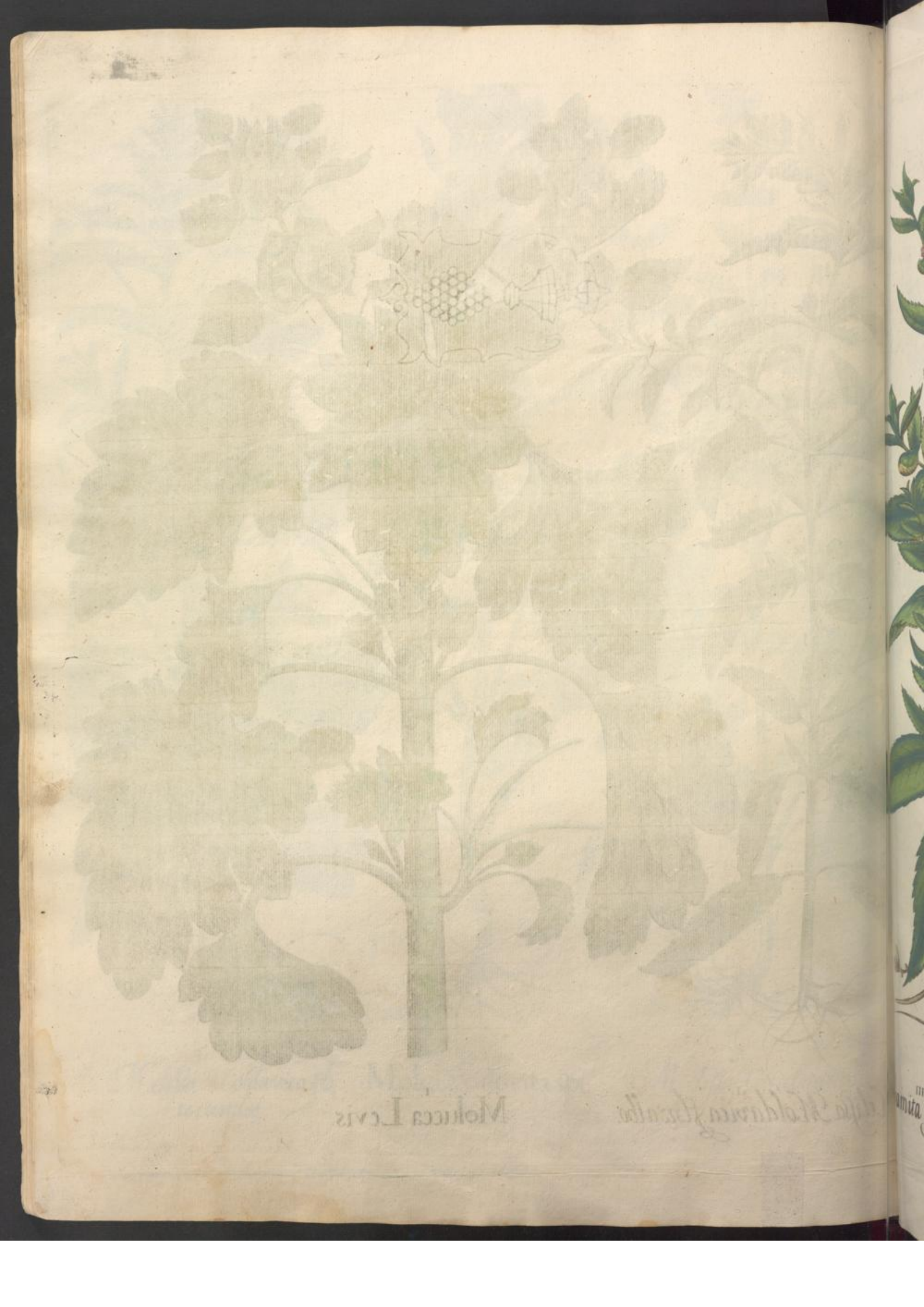

III. Balsamita Officinarum. I. Mentastrum niveum Angli, cum. II. Mentastrum Sylvestre.

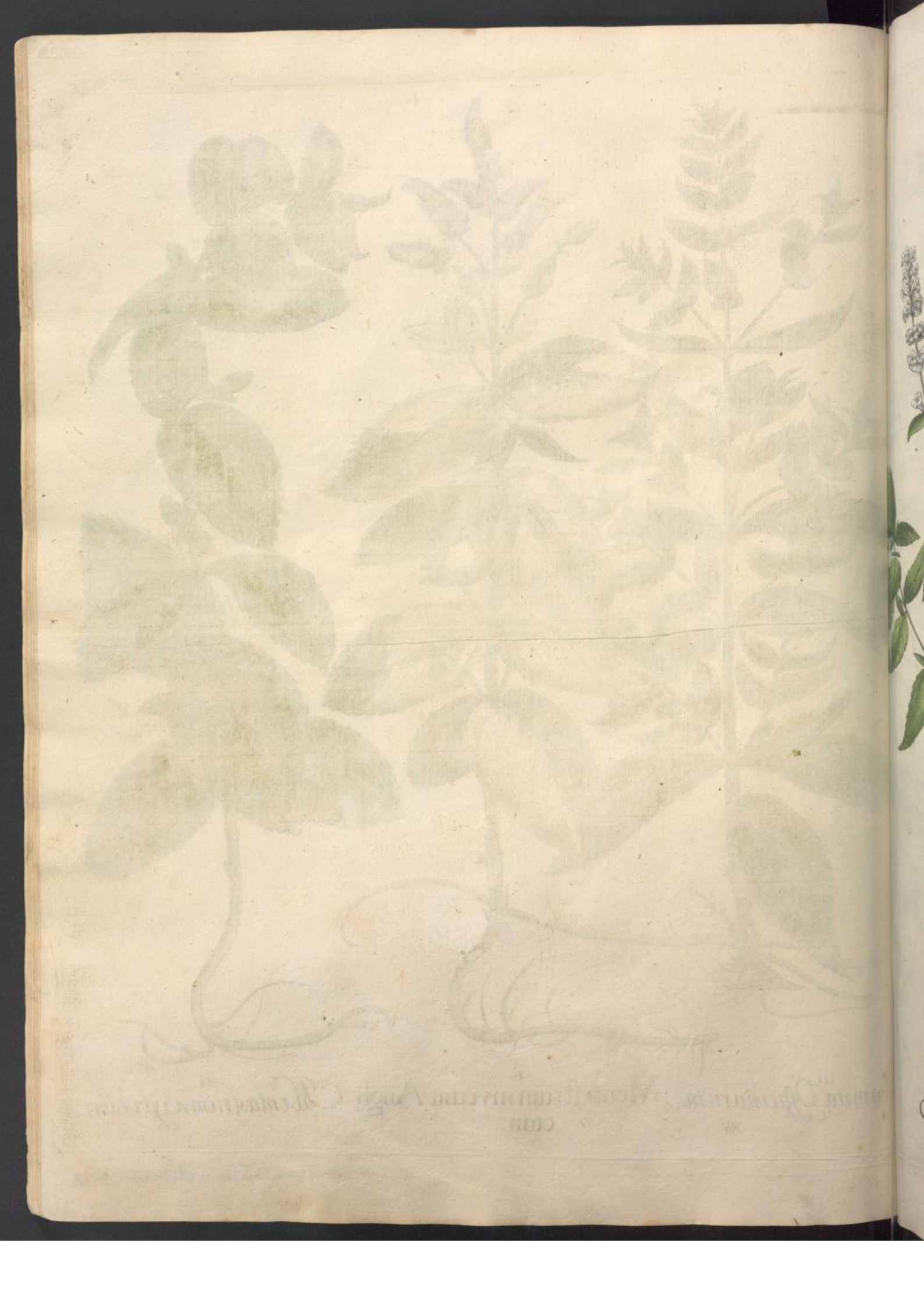

II. Nepeta Germanica. I. Nepetella. III. Menta Felina.

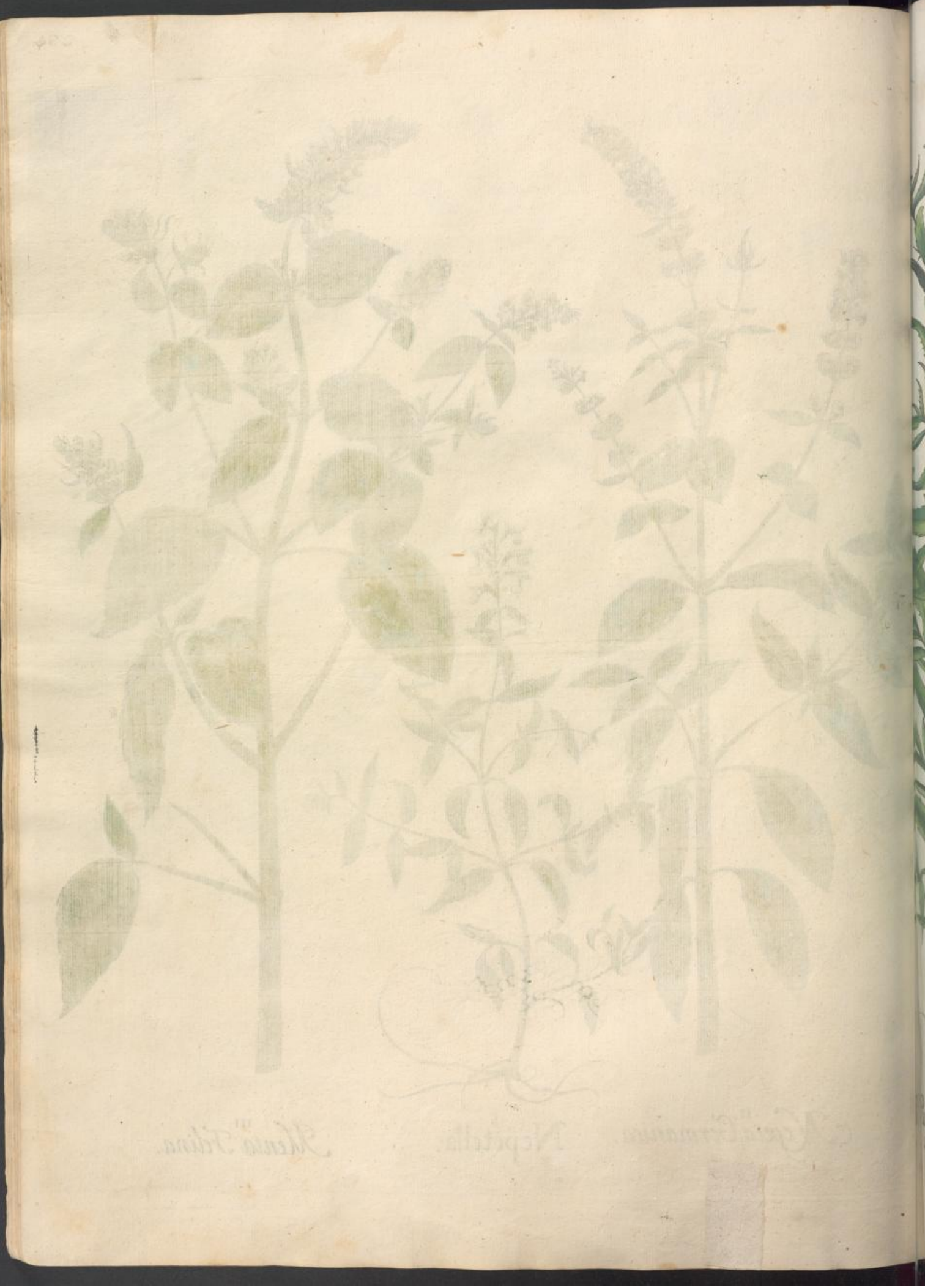

III. Pulegium aquaticum spicatum. I. Mentha Crispa. II. Vrtica Romana.

II.
Marrubium Creticum angustis foliis modicum.

I.
Marrubium vulgare.

III
Mentha Sarracenica.

II.
Calamintha montana vul„
garis.

I.
Calamintha montana præ„
stantior.

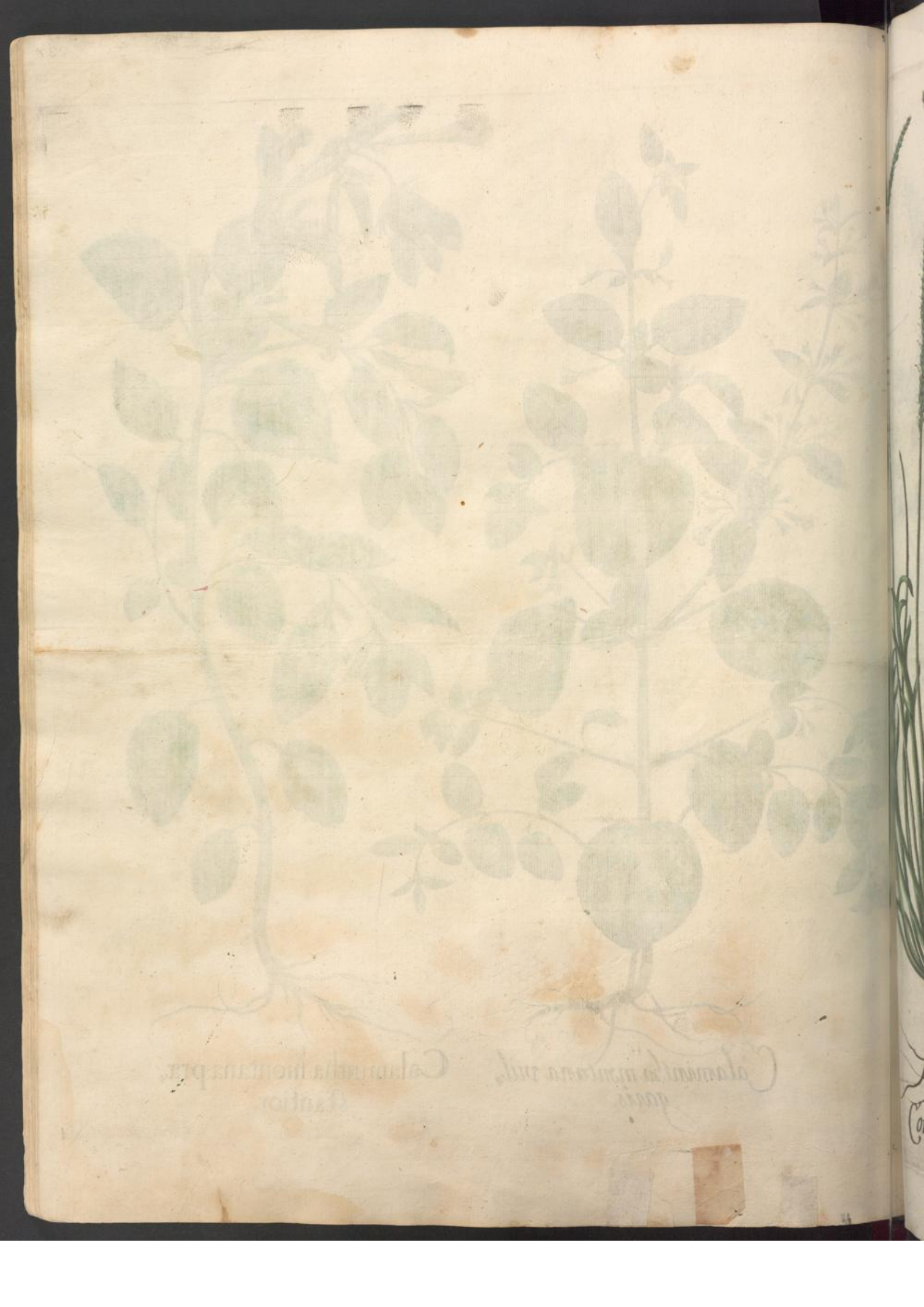

III. Coronopus. I. Limonium Syriacum. II. Calamentha Angustifolijs.

I. Basilicum Indicum macu, latum.

II. Basilicum Medium.

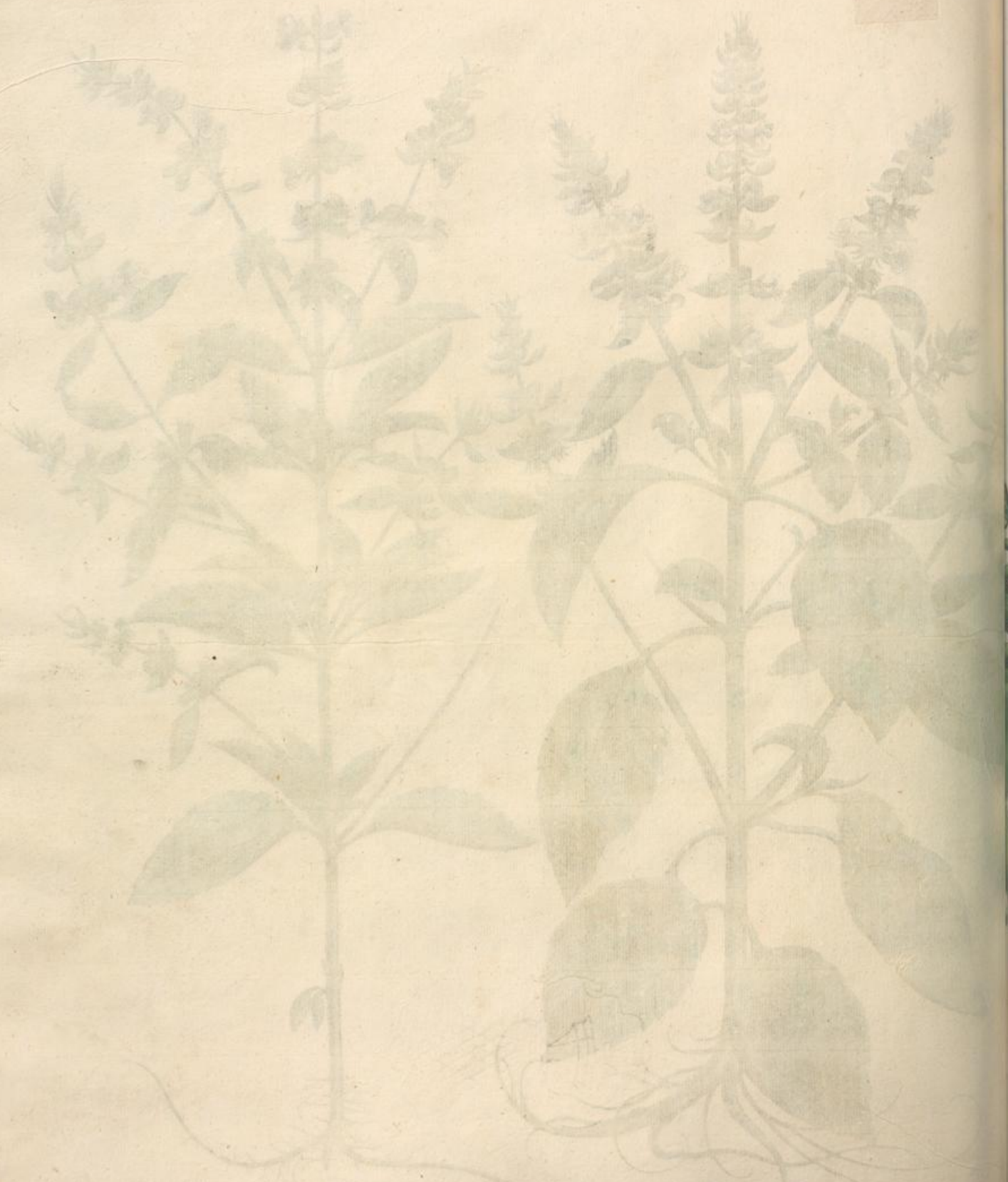

II. Ocimum Crispum viride

I. Ocimum latifolium magnum

III. Ocimum minimum Cariophyllatum.

III. Thlaspi Cappadocicum flore albo

I. Teucrium Uerum

II. Thlaspi Cappadocicum flore incarnat.

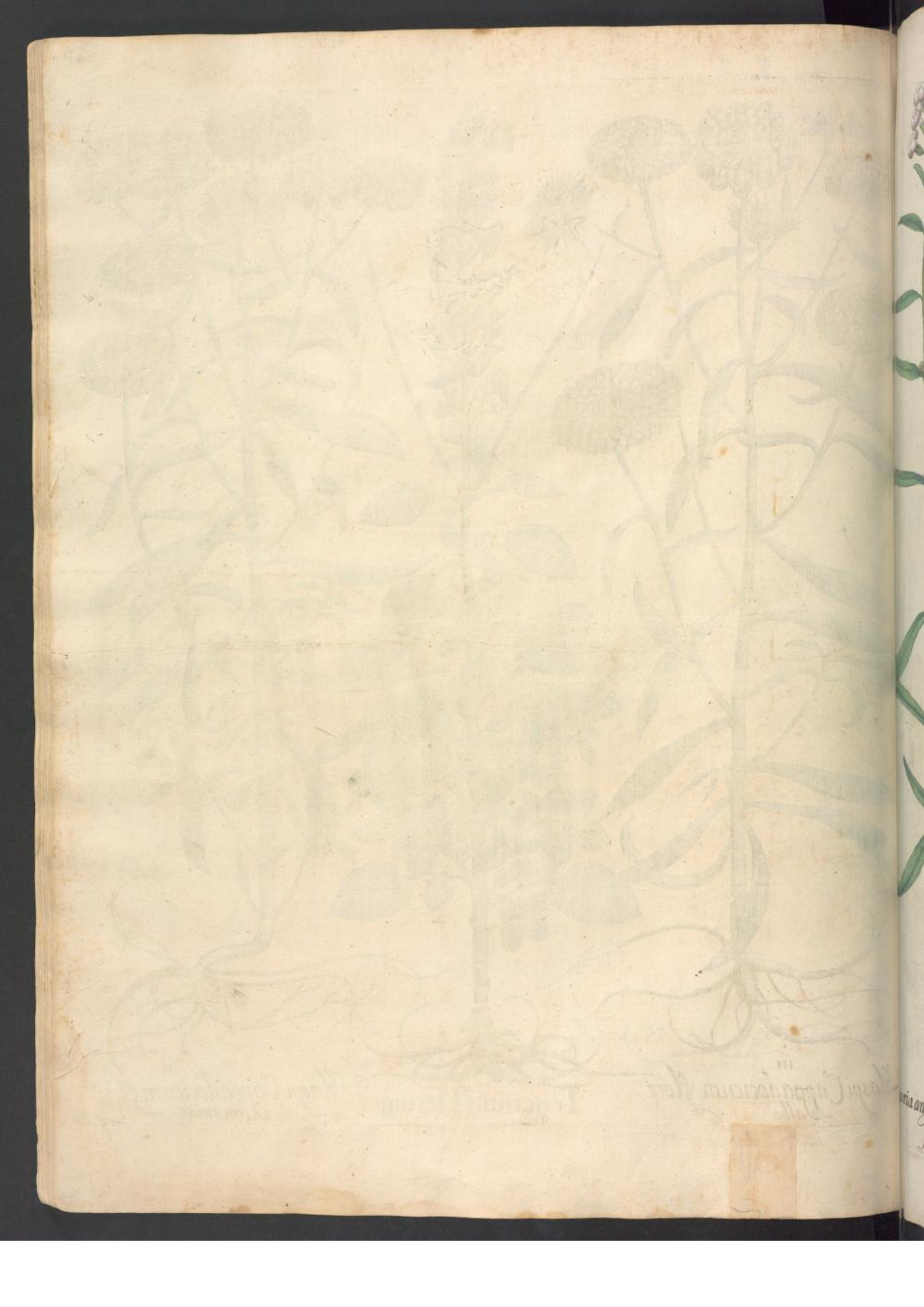

II.
entaria angustifolia baccifera
peculiaris.

I.
Helichrysson Creticum.

III.
Ocimastrum nyctiflorum fl. albo.

OCTAVVS ORDO
COLLECTARVM PLANTARVM
ÆSTIVALIVM.

III. Salvia minor pinnata. II. Salvia Hispanica flore albo. I. Salvia maior latifol flore cæruleo.

II.
Horminum Syriacum.

I.
Horminum hortense.

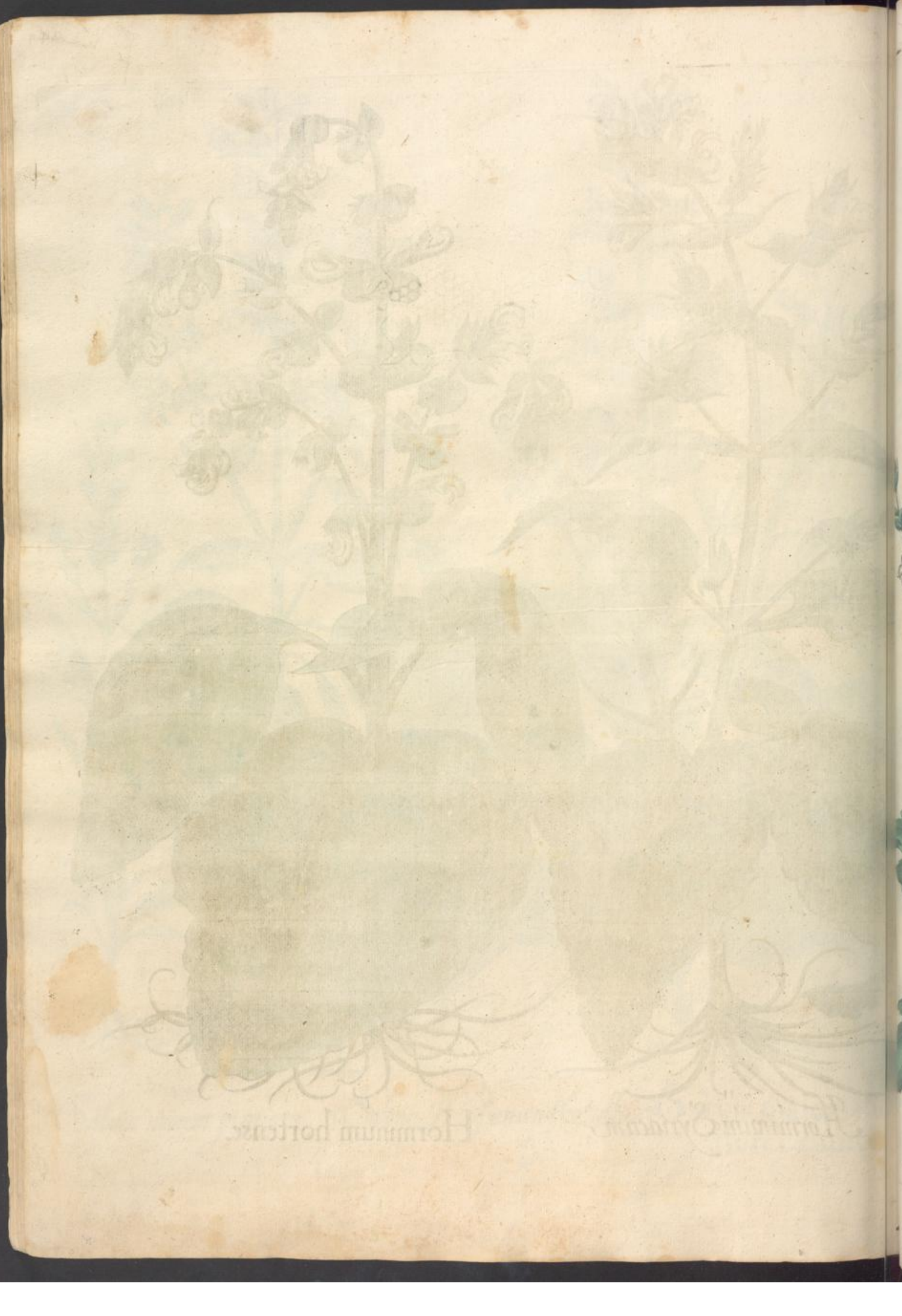

1. Aethiopis.

Colus I. Iovis.

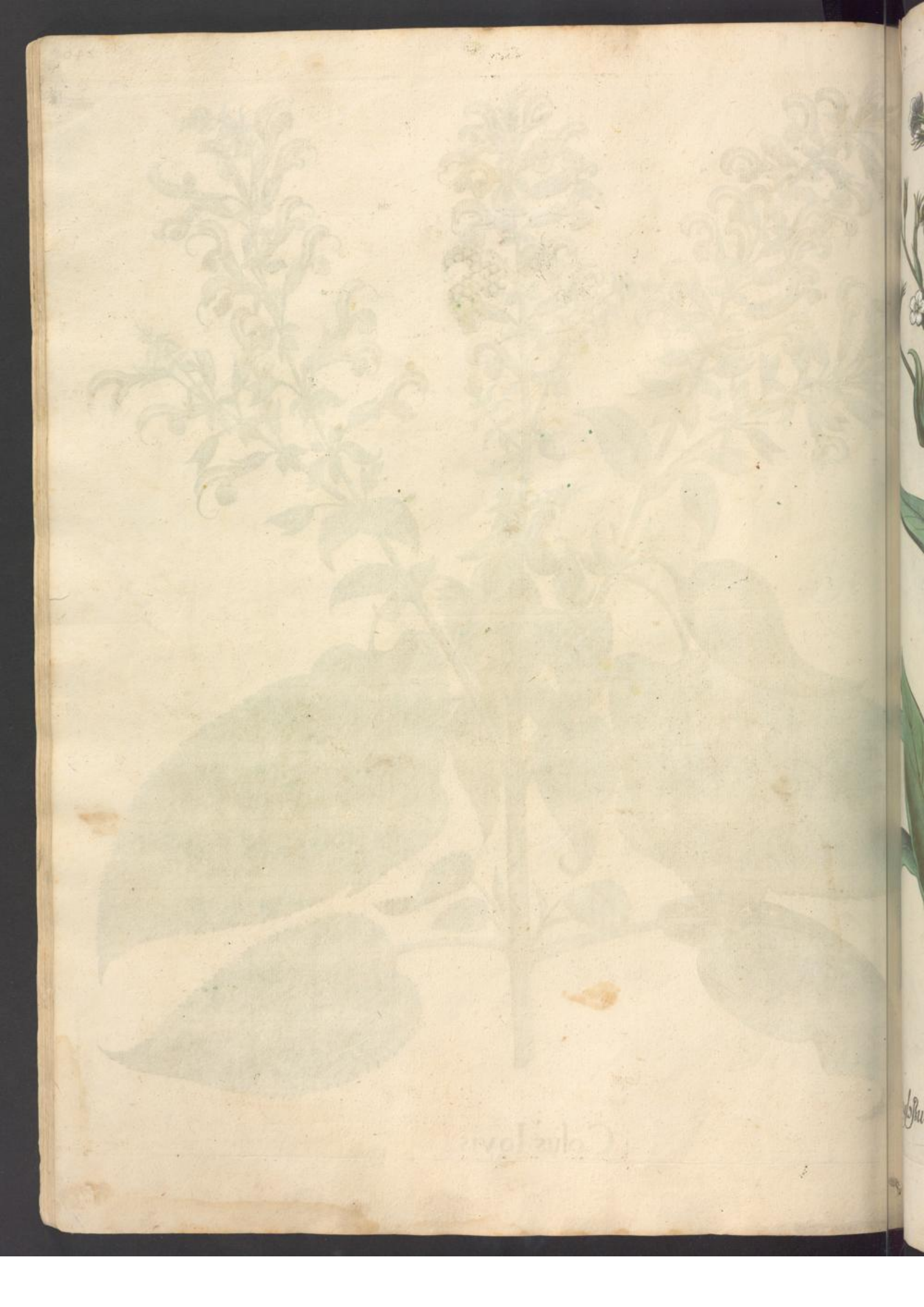

II. Buglossum Italicum flore albo.

I. Buglossum semper virens Hispanicum latifolium

III. Buglossum Italicum flore coeruleo

II. Cynoglossum vulgare.

I. Buglossum vulgare violaceo & albo colore.

III. Cynoglossum Narbonense.

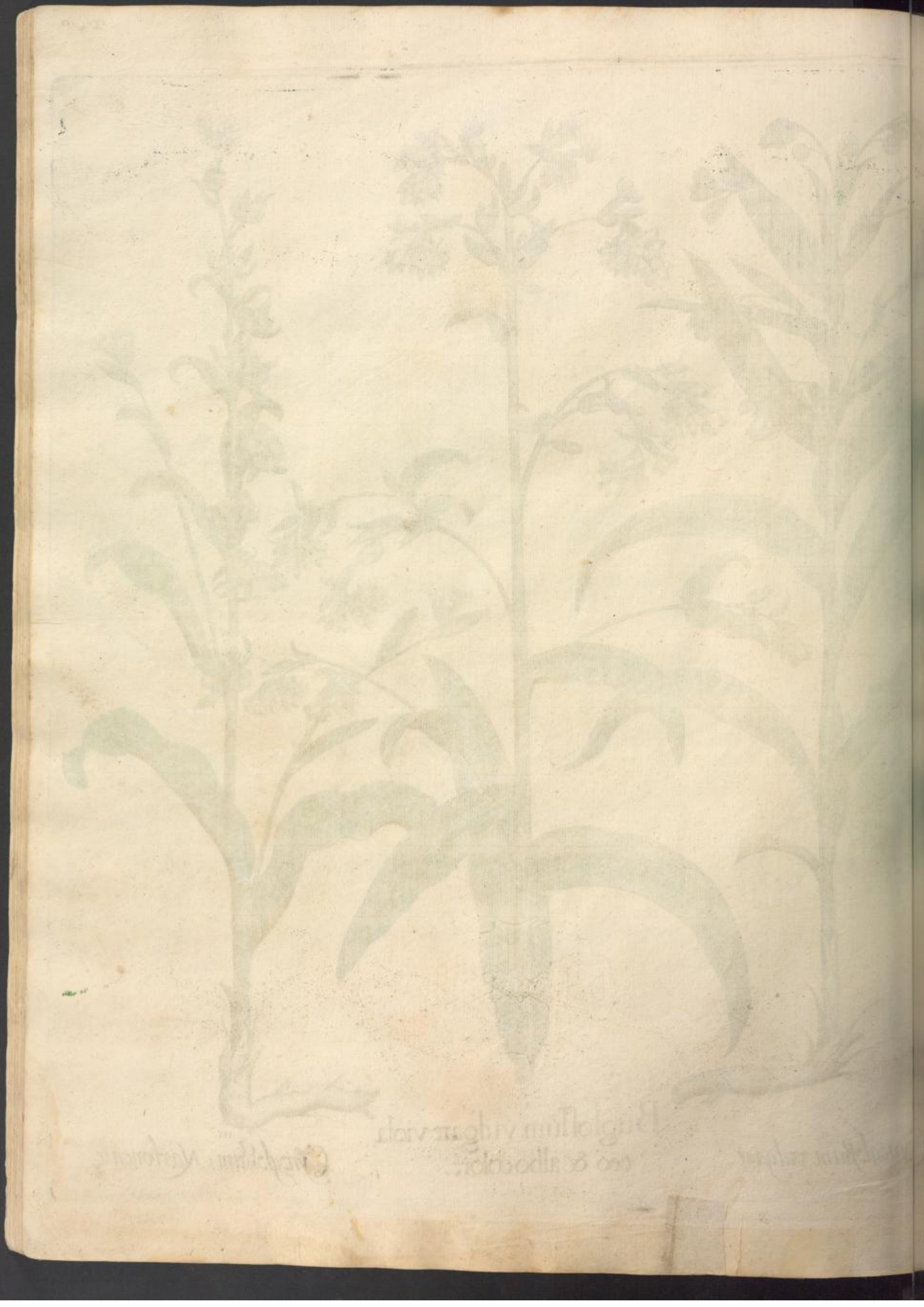

III. Symphytum flore pallido.

I. Symphytum maius flore purpureo.

II. Symphytum maius flore rubro.

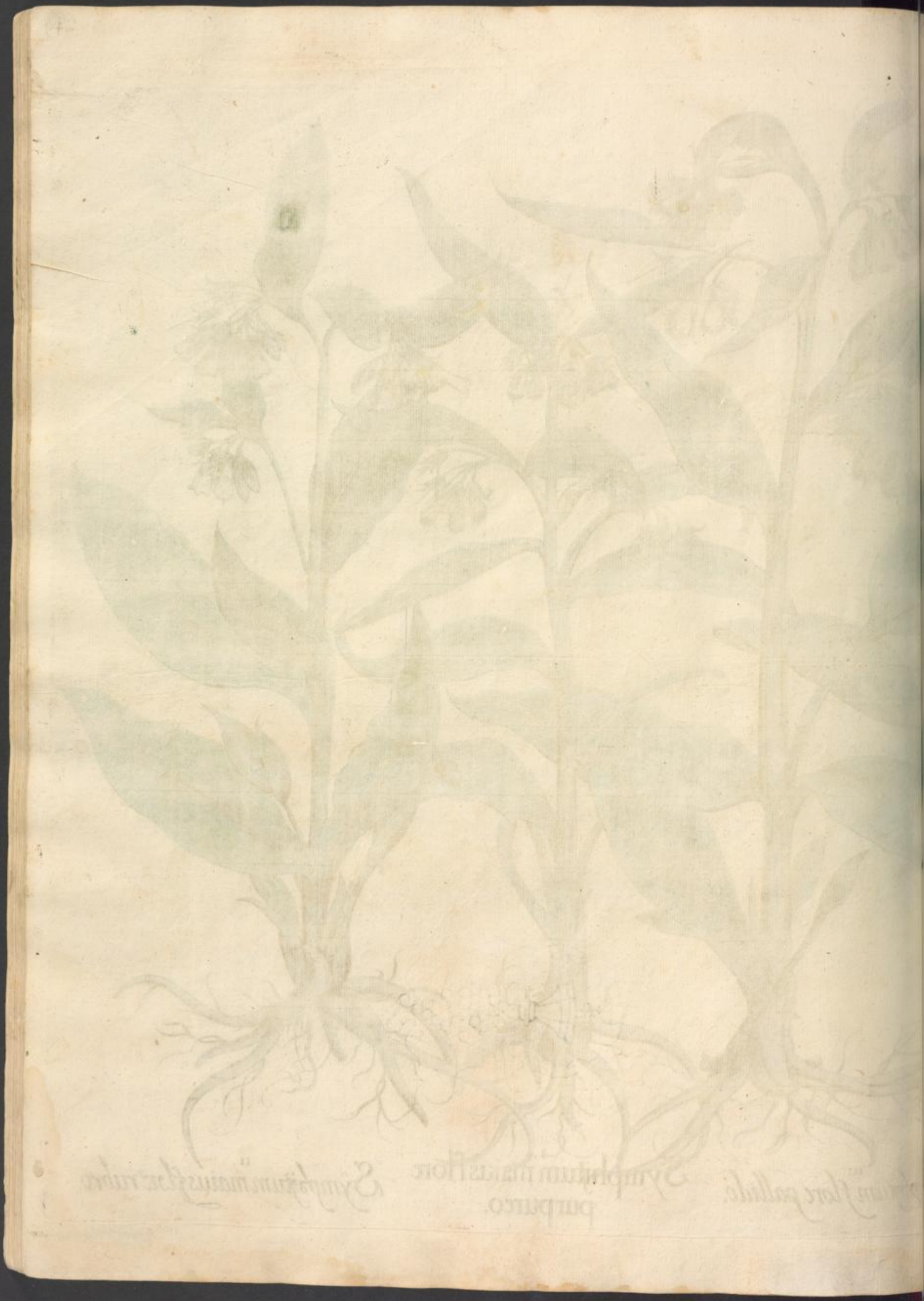

II.
Hyosciamus albus.

I.
Hyoſciamus vulgaris.

I.
Heleborus albus flore herbaceo.

II.
Helleborus albus flore atro, rubescens.

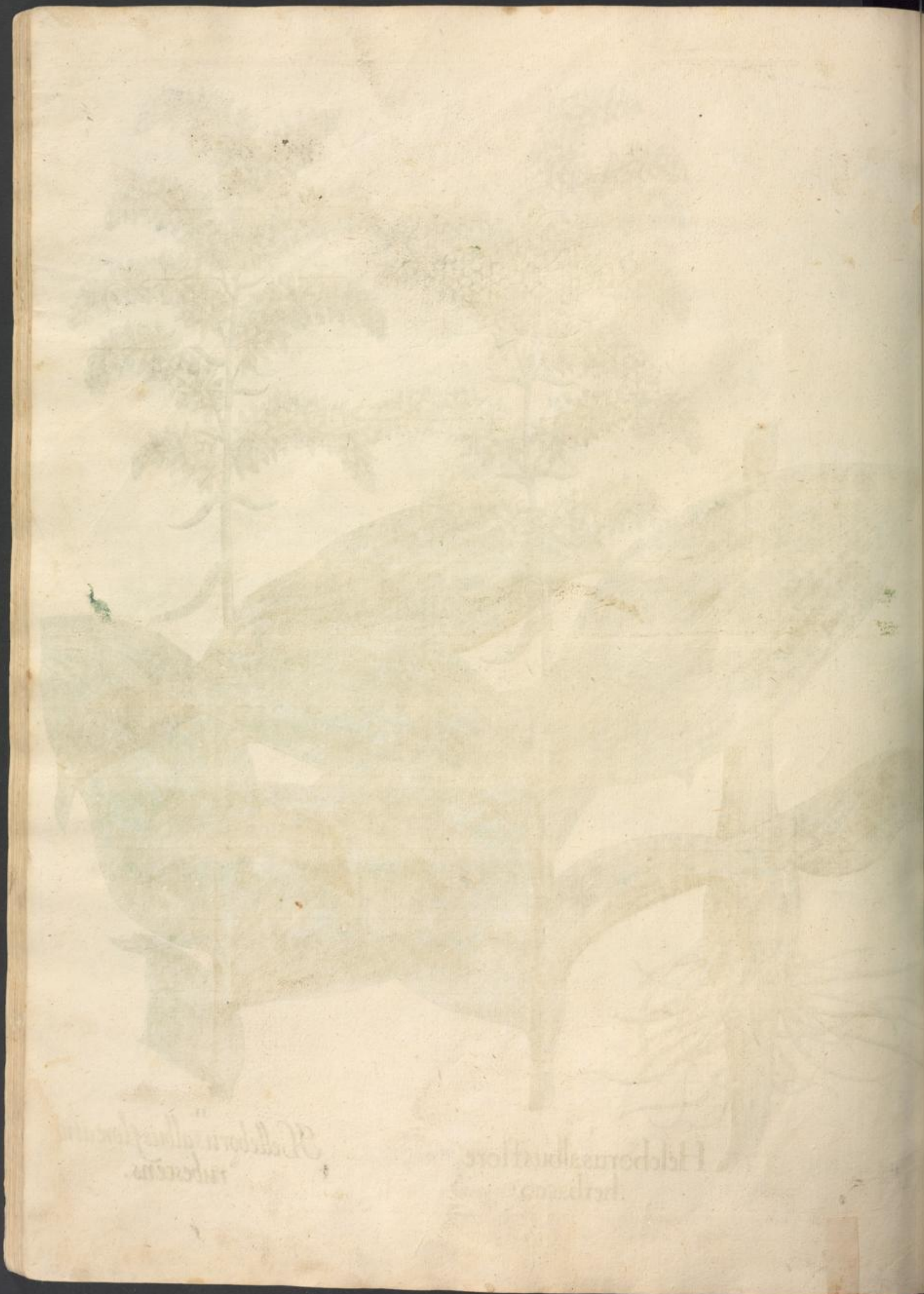

II.
Sen[illegible] racemum fœditum
seu Tragodes.

Siciliana.

III
Hypericon

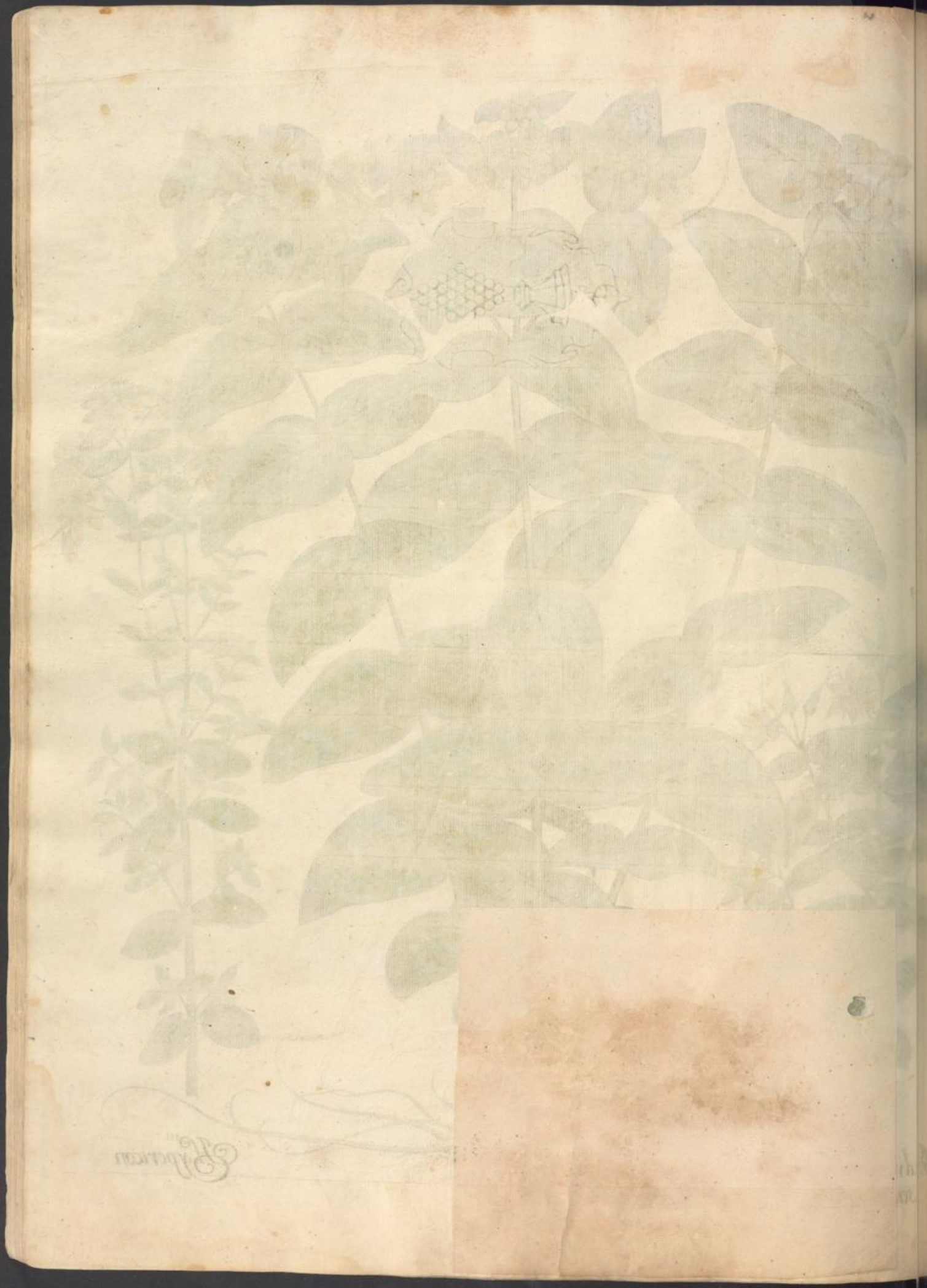

III. Gramen Parnassi. I. Ricinus Minor. II. Campanula Autumnalis Dodonei.

II.
Muscus clavatus pro-
cubens.

I.
Ricinus maior.

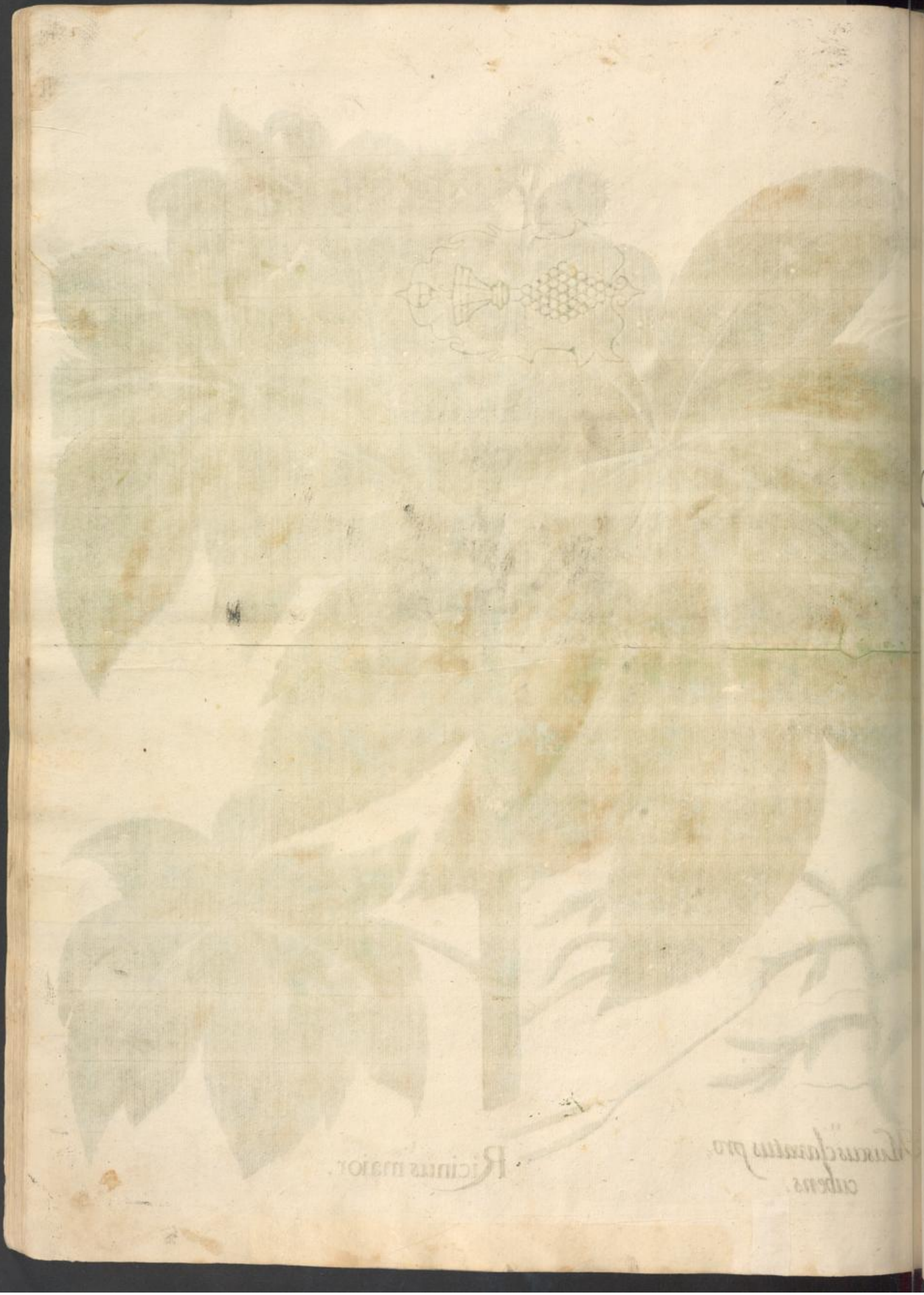

NONVS ORDO
COLLECTARVM PLANTARVM
ÆSTIVALIVM.

II.
Lichnis Sylvestris flor: pleno albo.

I.
Lichnis sylvestris flore
pleno rubro.

II.
ychnis coronaria flore in
carnato punctata

I.
Lychnis coronaria flore
rubro pleno.

III.
Lychnis coronaria flore incar
nato non punctata.

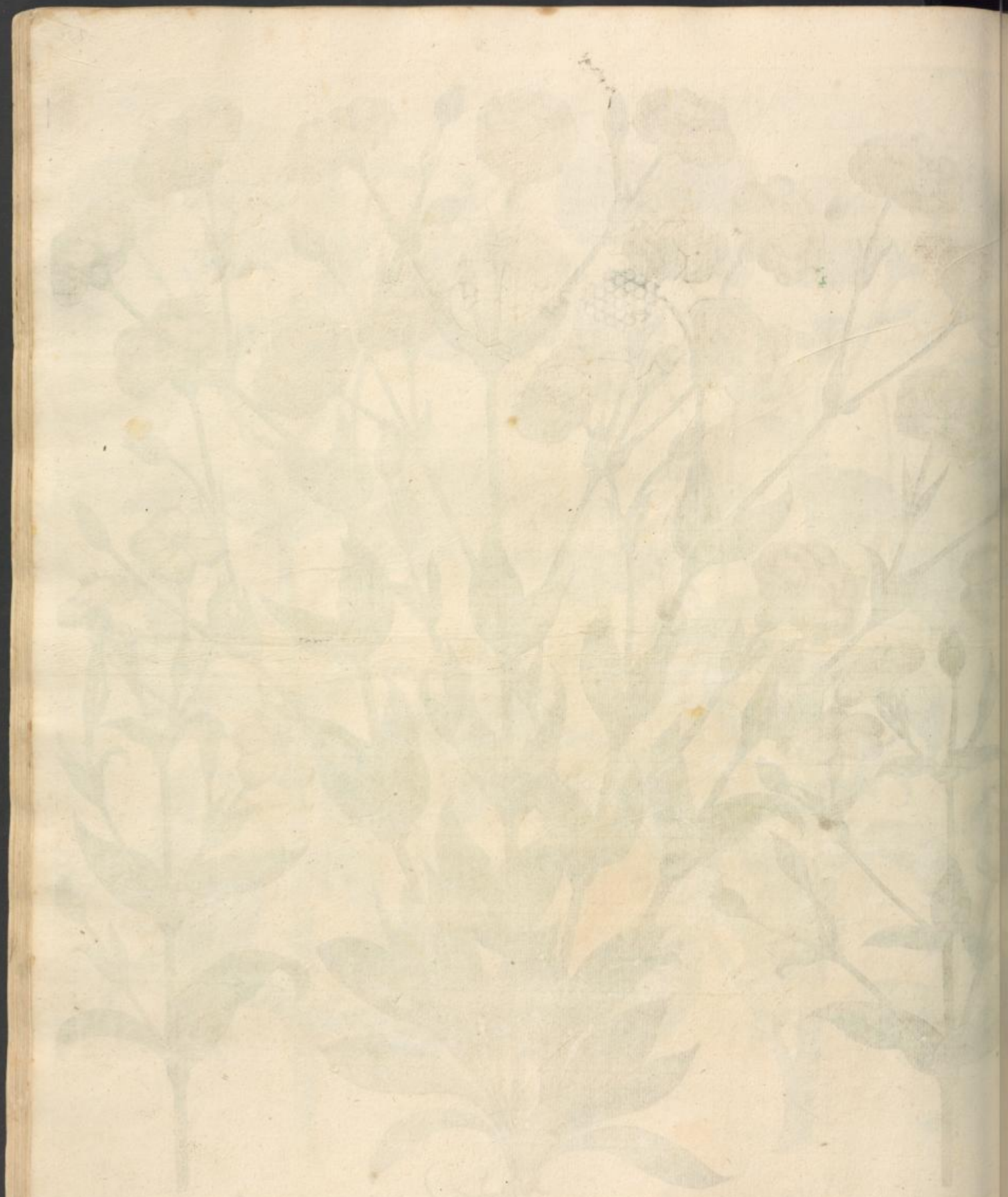

III. Lychnis Coronaria flore albo simplici.

I. Erica minor flore albo.

II. Lychnis Coronaria flore rubro simplici.

III. Flos Armerius variegatus. I. Flos Armerius albus. II. Flos Armerius ruber.

II.
Flos Constantinopolitanus incarnatus.

I
Flos Constantinopolitanus miniatus

III.
Flos Constantinopolitanus albus

III
Barba Capræ.

I
Scorsonera latifolia.

Barba Capræ
Scorzonera latifolia.

II.
Odontitis Plinij.

I.
Condrilla fœtida.

II. Scabiosa Belgica flore albo I. Scabiosa Alpina Centaurioides. III. Scabiosa Vulgaris

III. Pannonica flore albo. I. Scabiosa Hispanica mai. II. Scabiosa Angustifolia flore subcæruleo.

II.
Scabiosa Indica flore dilute rubro

Scabiosa Indica flore saturate rubro.

III.
Scabiosa tenuifolia flore cinereo.

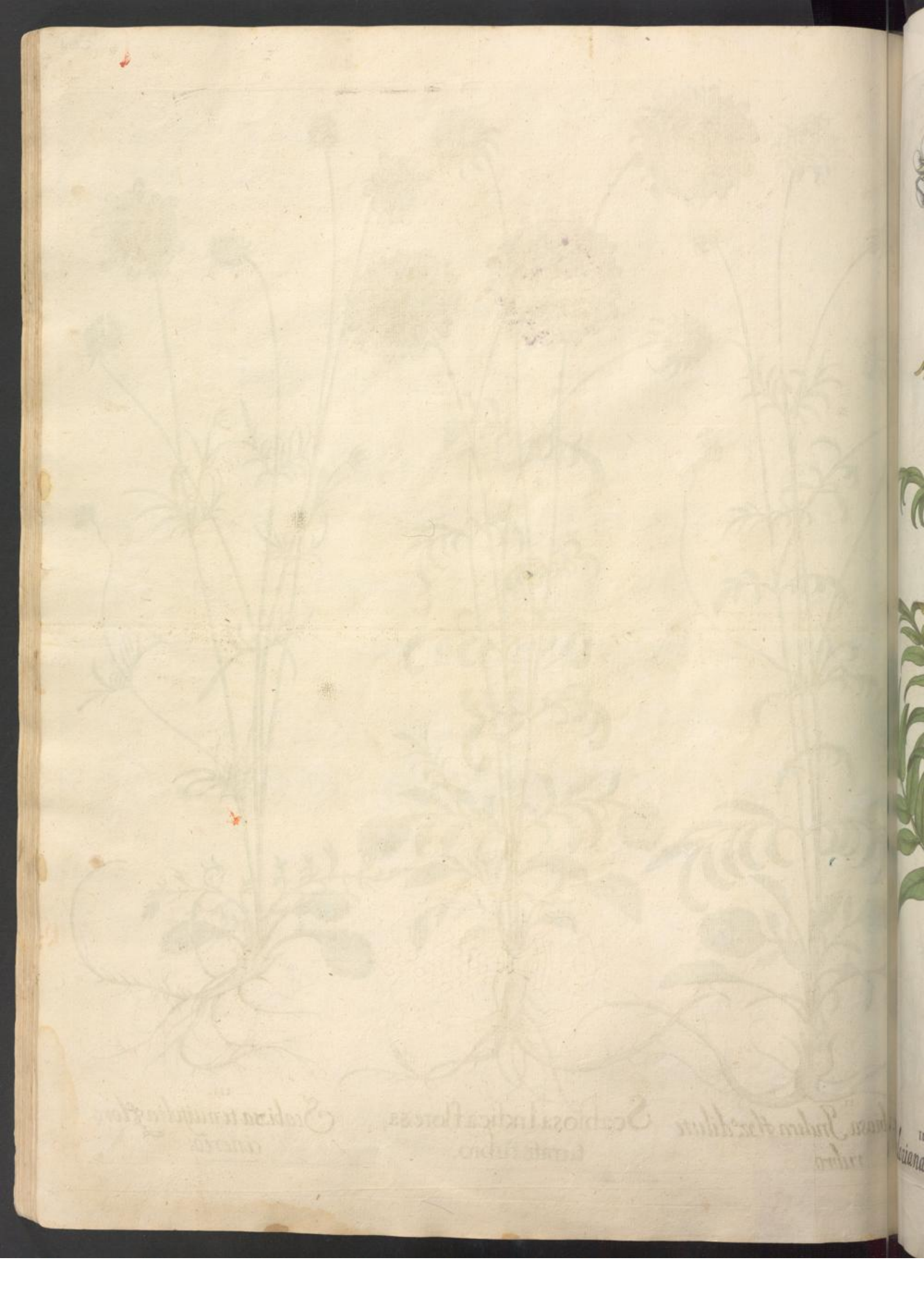

II Valeriana Græca flore albo.

I. Valeriana maior.

III Valeriana Græca flore cœruleo.

III.
Veratrum nigrum Dioscoridis.

I.
Saponaria.

II.
Valeriana Sylvestris

DECIMVS ORDO
COLLECTARVM PLANTARVM
ÆSTIVALIVM.

Ononis flore luteo variega, ta, non spinosa.

Capparis Fabago.

III. Ononis spinosa. I. Ononis luteo flore. II. Ononis non spinosa.

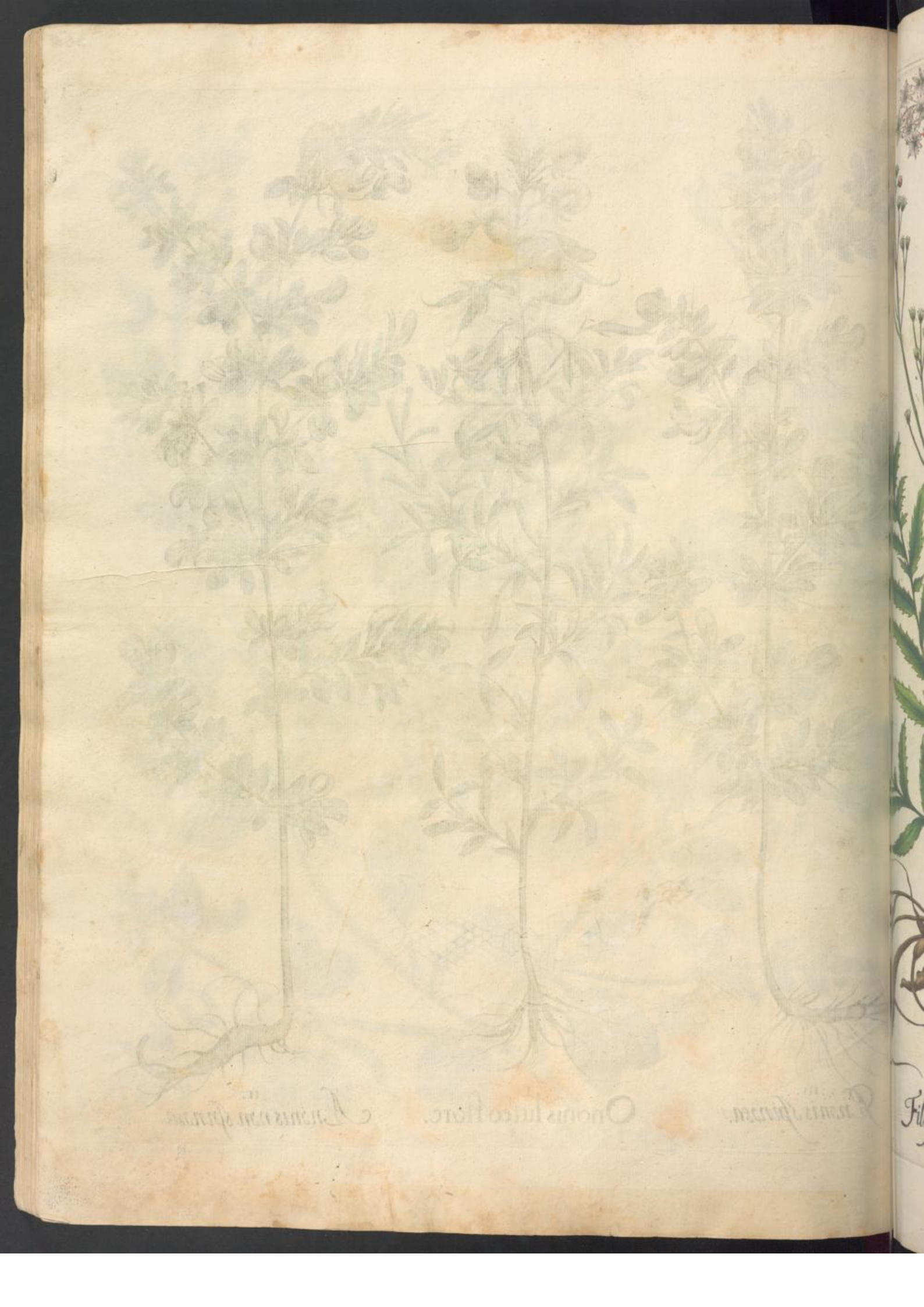

II.
Filipendula vulgaris.

I.
Christophoriana.

II. Blattaria flore luteo.

I. Blattaria Flore albo.

III. Blattaria Plinij, Ver, bascum nigrum.

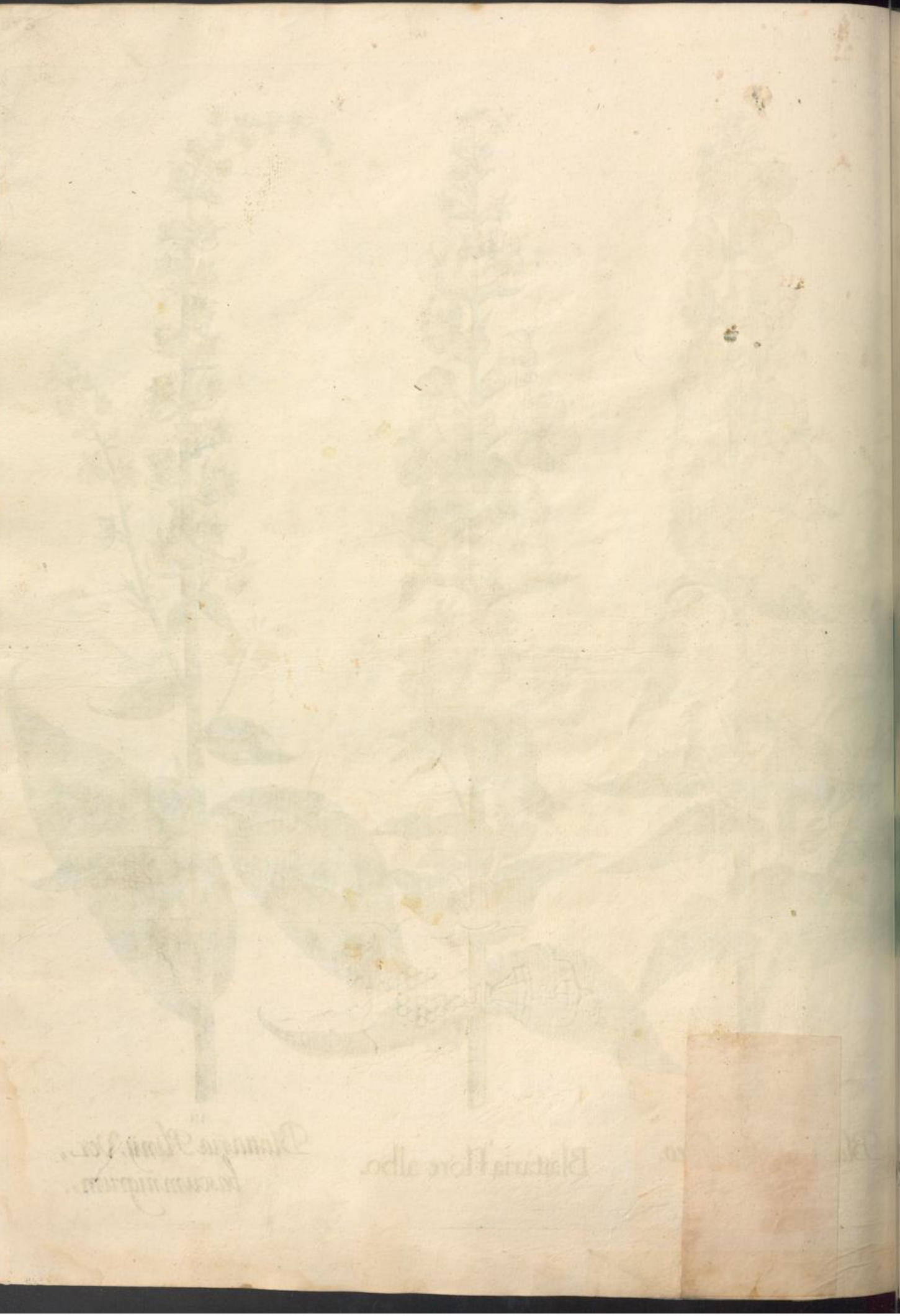

II
Verbacum latifolium mas.

I
Tripolium vulgare Lob.

III.
Verbascum quartum Cæsalpin: floribus pallidis.

II
Virga aurea.

I
Consolida Saracenica.

III.
Lÿsimachia lutea.

III. Lysimachia Galericulata

IV. Lÿsimachia lutea Pannonica maior.

II. Lysimachia altera Matthioli flore rubescente

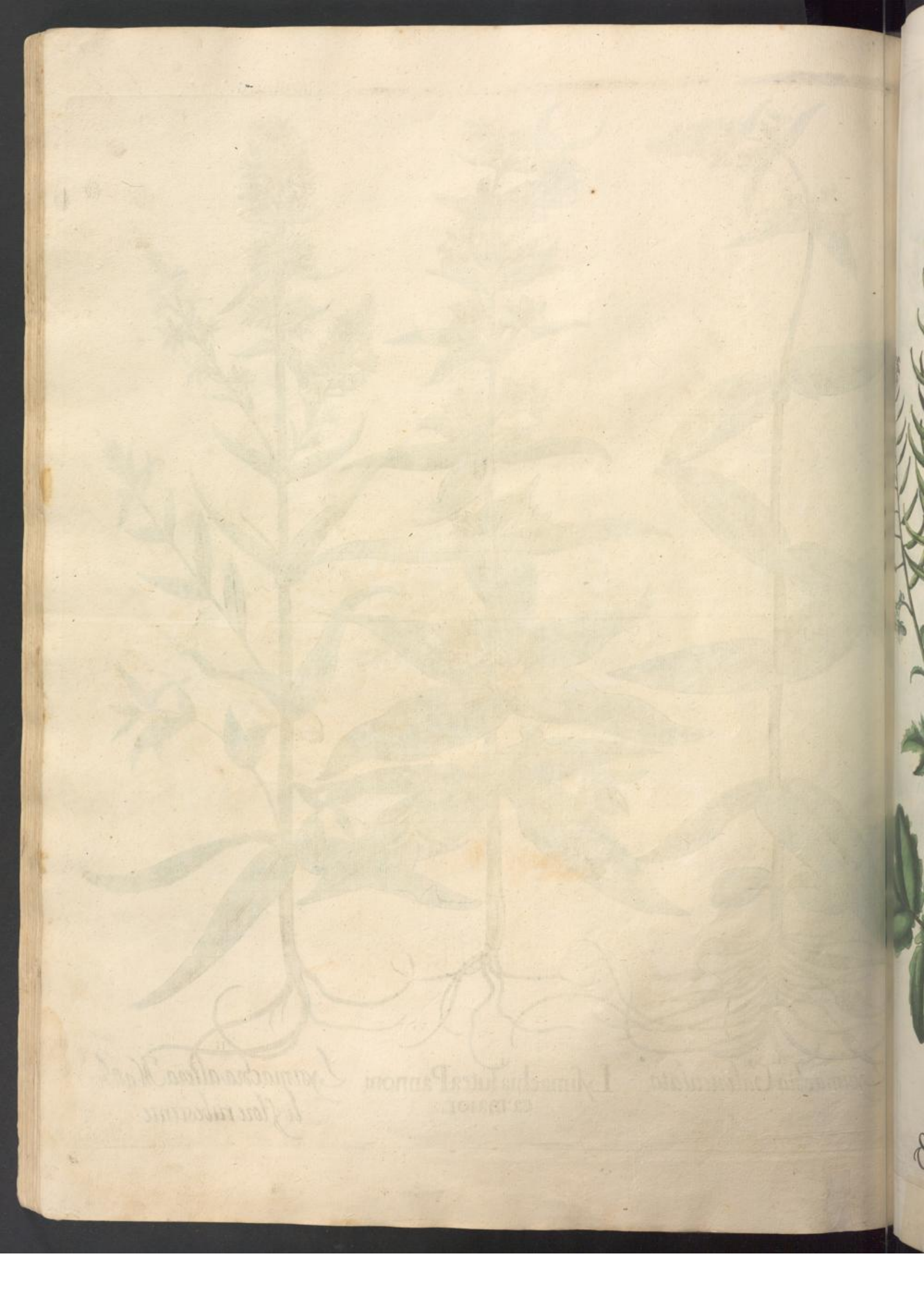

II. Sinapi album

I. Myagrum Hortense Monospermon

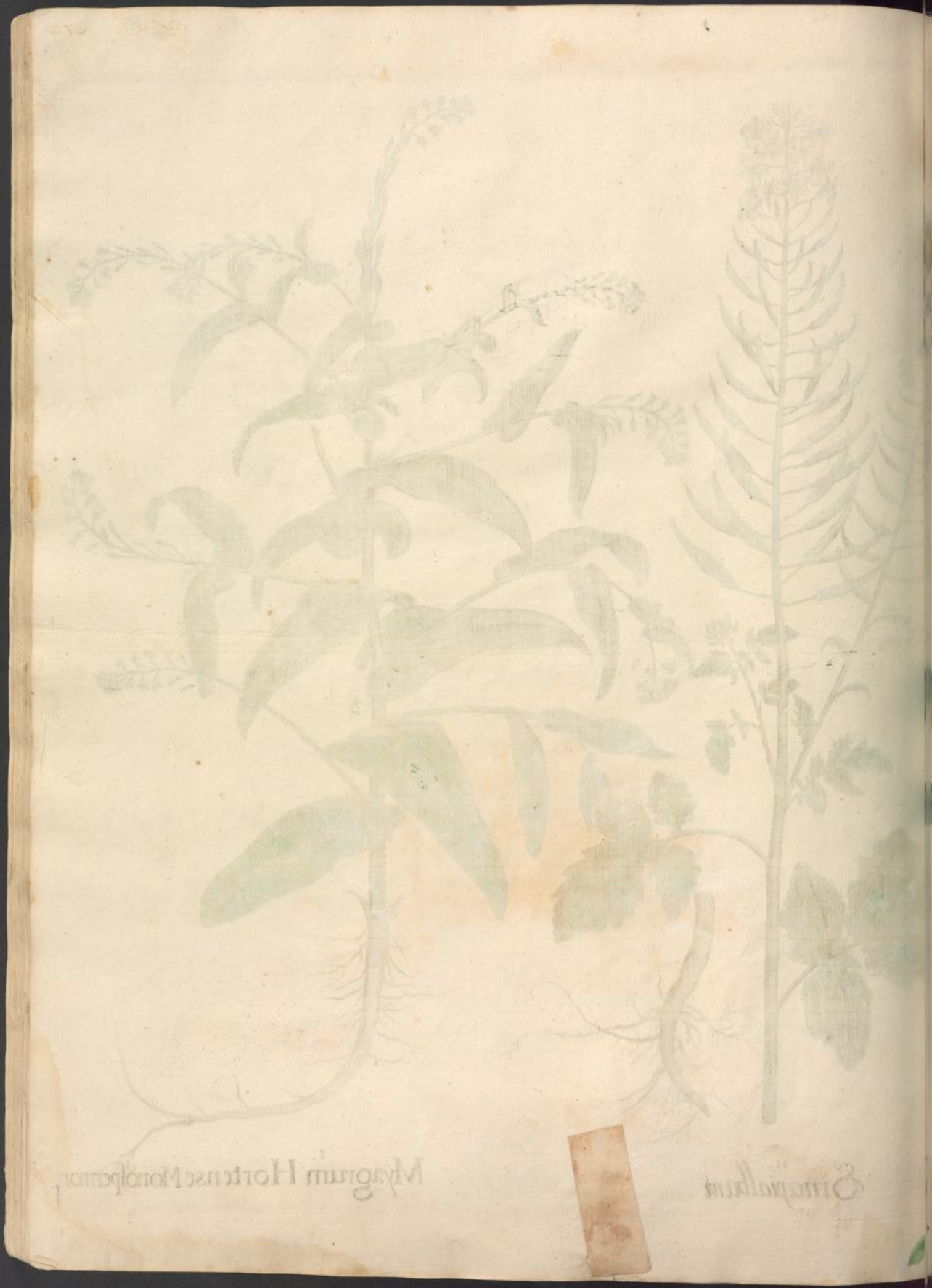

I.
Quinquefolium palustre.

II.
Quinquefolium maius

III.
Tormentilla.

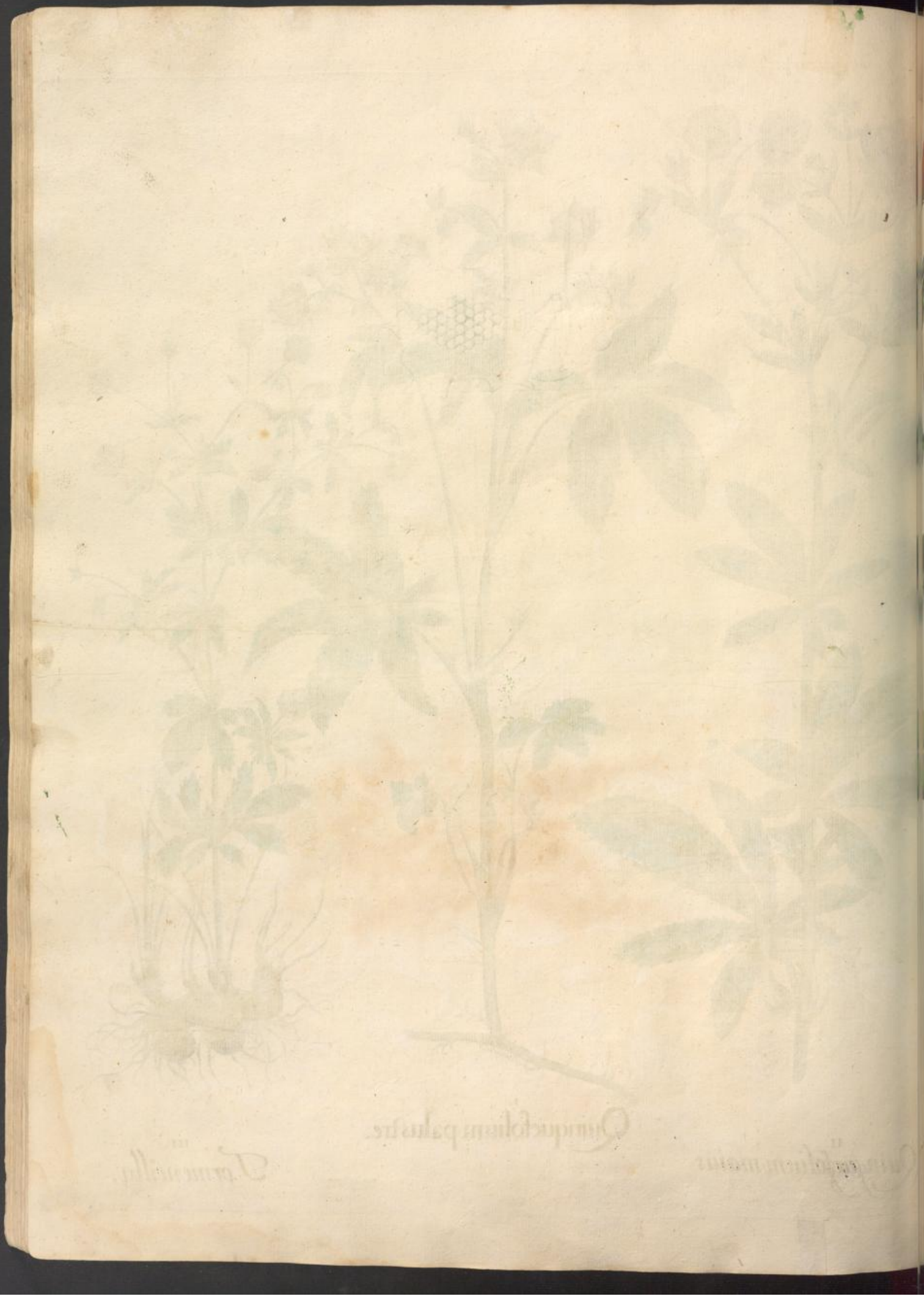

II. *Lagopus peregrina.*

I. Lotus Urbana.

III. *Lagopus Maior*

II.
Trifolium Bituminosum inodo-
rum.

I.
Trifolium Bituminosum
odoratum.

II. Galega flore cinereo.

I. Melilotus Germanica flore luteo.

III. Galega flore albo.

VNDECIMVS ORDO
COLLECTARVM PLANTARVM
ÆSTIVALIVM.

I.
Acanthus Spinosus.

II
Iaſminum flor. lut.

I
Iaſminum flor. alb.

III
Acanthus Leuis

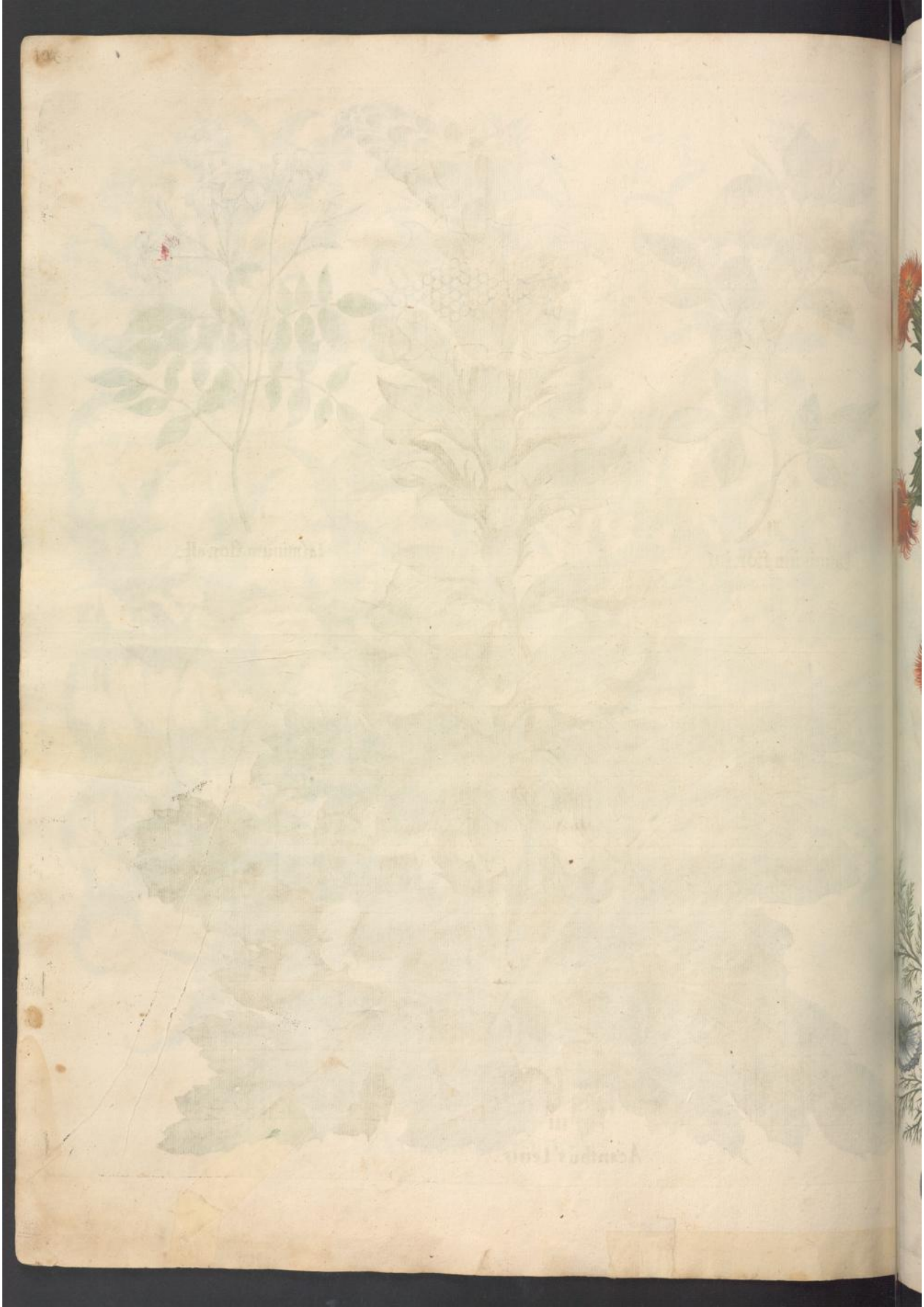

I.
Cnicus Sativus

III.
Chamæmelum Romanum
flor: multiplici.

II.
Chamæmelum Romanum
flor: simplici.

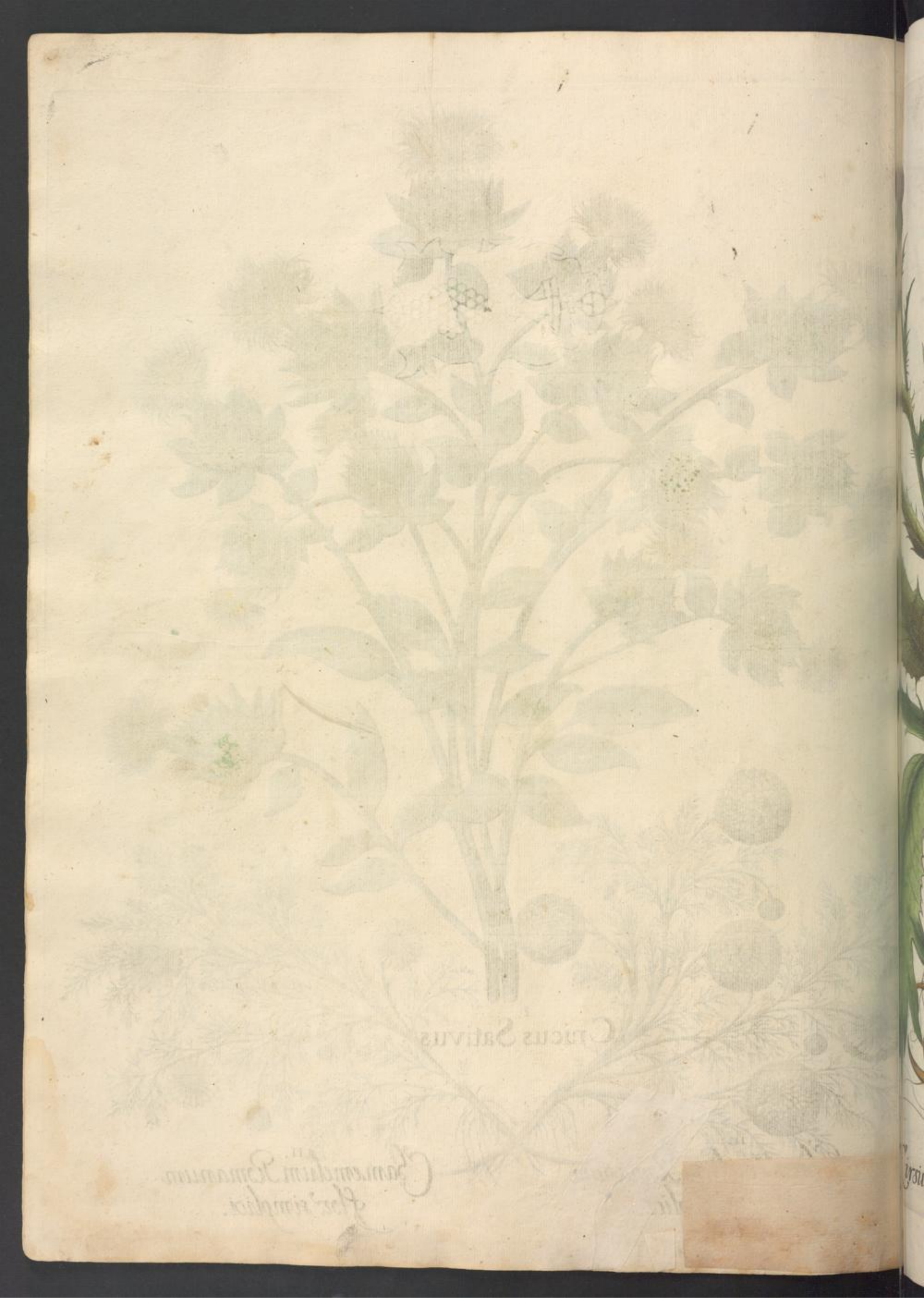

III. Cirsium Matthioli. I. Lacea maior flore luteo. II. Serratula Tinctoris.

II. Iacea nigra flore purpureo. I. Iacea nigra flore albo. III. Cnicus peregrinus flore cæruleo.

I.
Cinera cum flore.

II.
Acantium Sylvestre
flornalbo.

I.
Carduus Sphœro
cephalus.

II
Carduus Benedictus. I Chamæleon niger vulgaris

III
Heracantha Tabernæm.

IIII
Eryngium totum cœrulleum Camera

II

antbemum flore luteo.

I.

Eringium marinum.

III.

Heliantbemum flore albo.

I.
Eryngium Pannonicum lati folium.

II.

III.
ysopus flore rubro.

Hyssopus flore albo.

IIII.
Hyssopus flore cœruleo

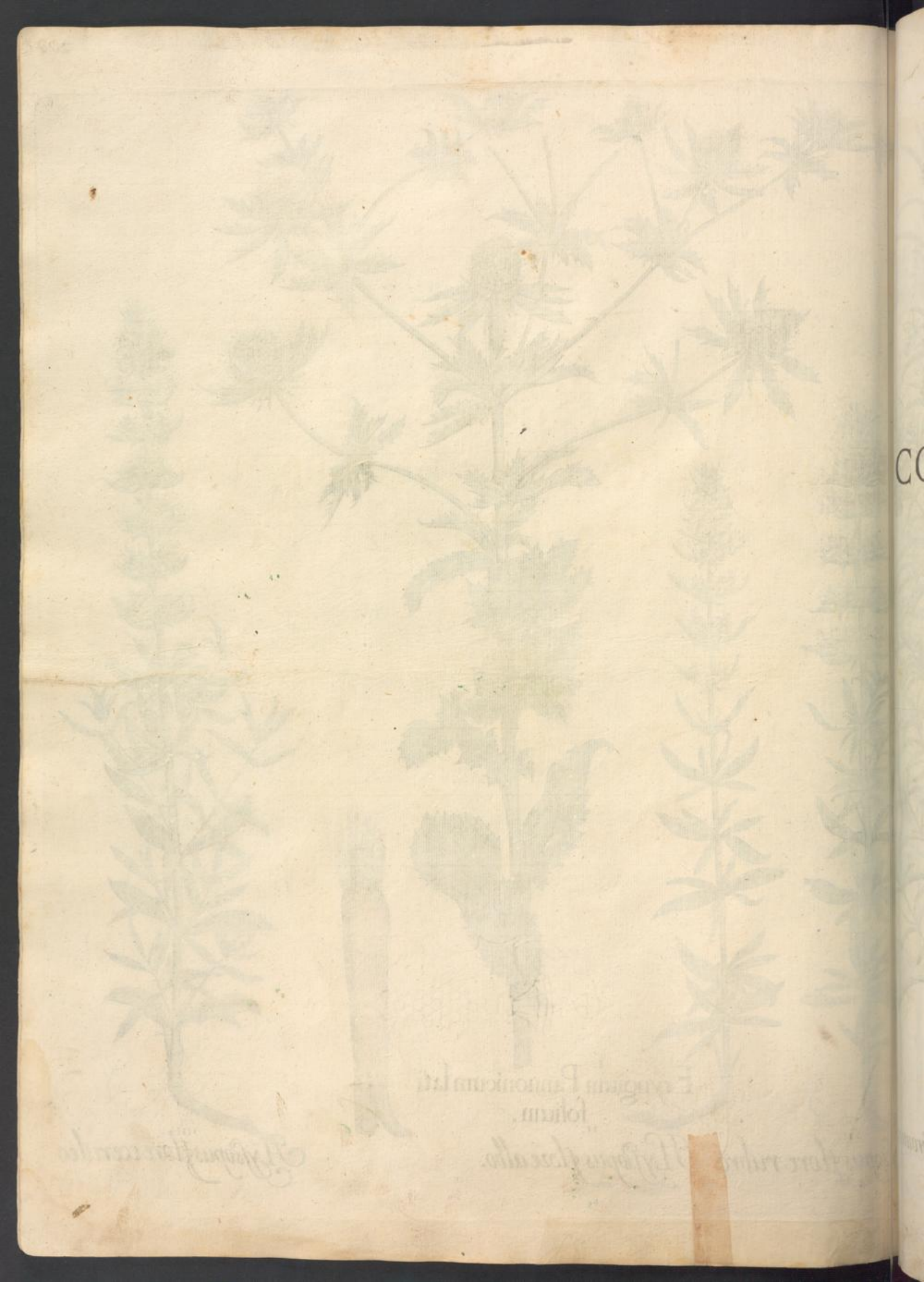

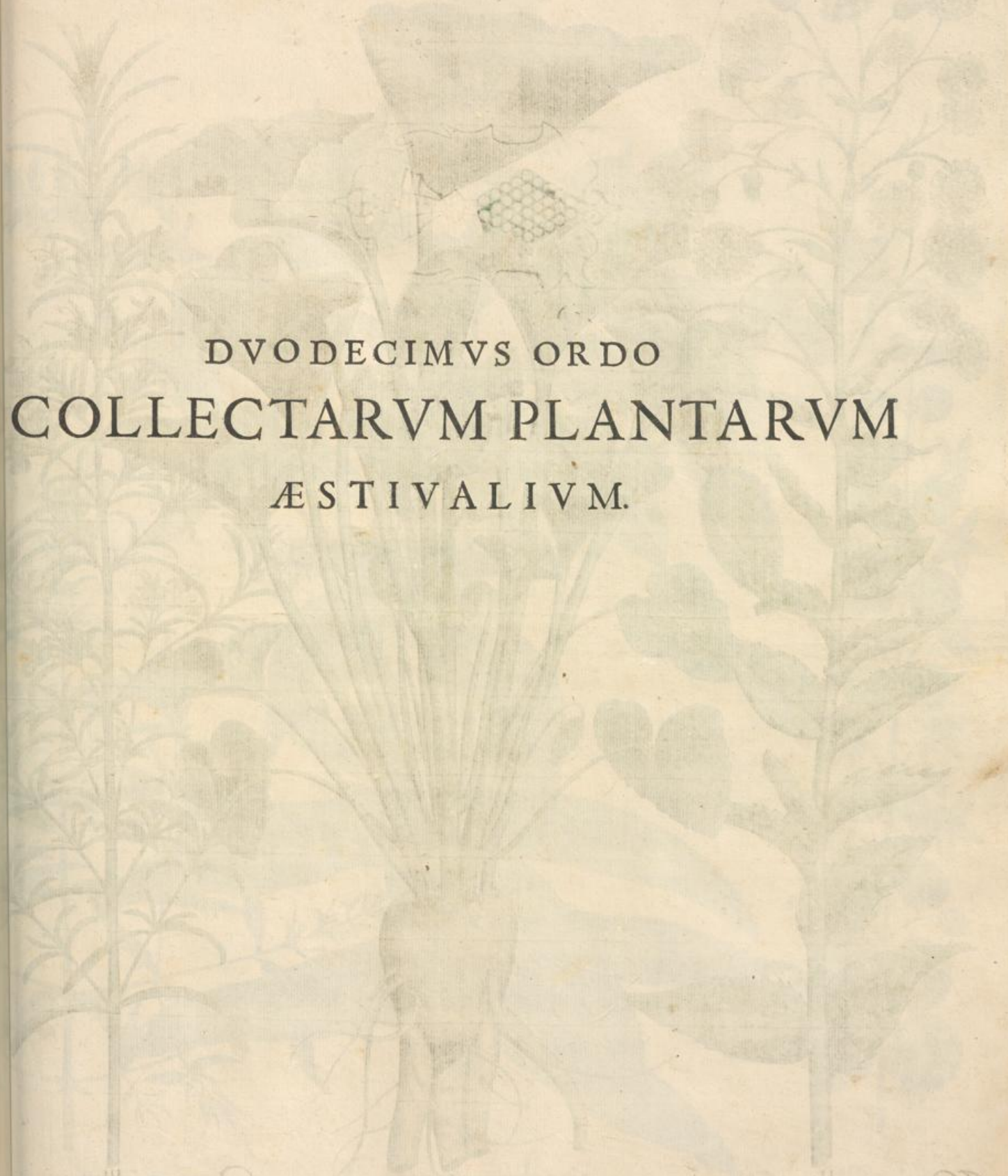

DVODECIMVS ORDO
COLLECTARVM PLANTARVM
ÆSTIVALIVM.

II.

Hieracium fruticescens latifoli, um polyanthos.

I

Cucumis Asininus.

III.

Rosmarinus Coronariu

II. Fruictaria sylvestris.

I. Cataputia vulgaris.

III. Nummularia.

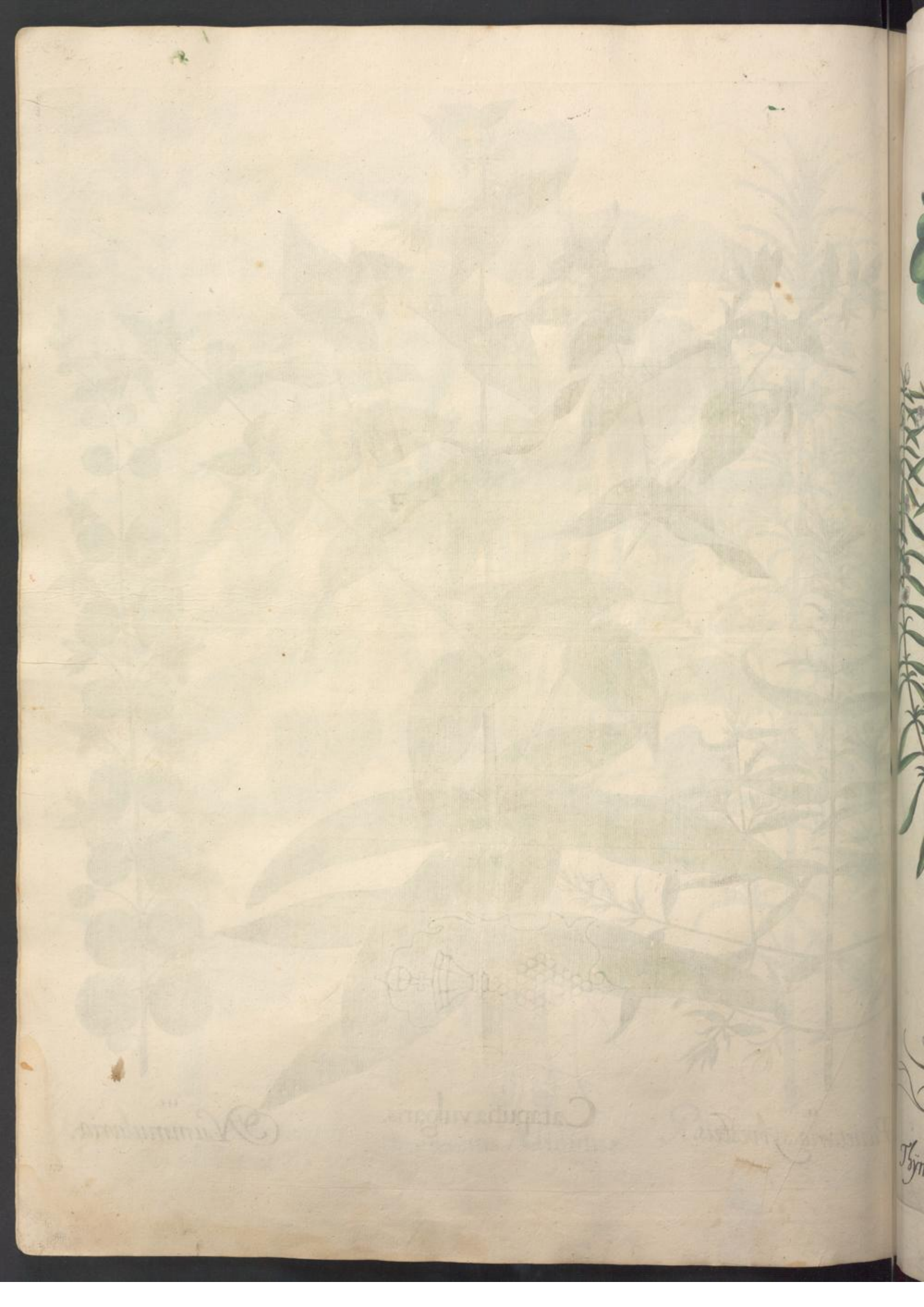

III. Thymbra legitima. I. Portulaca Sativa. II. Satureia Domestica.

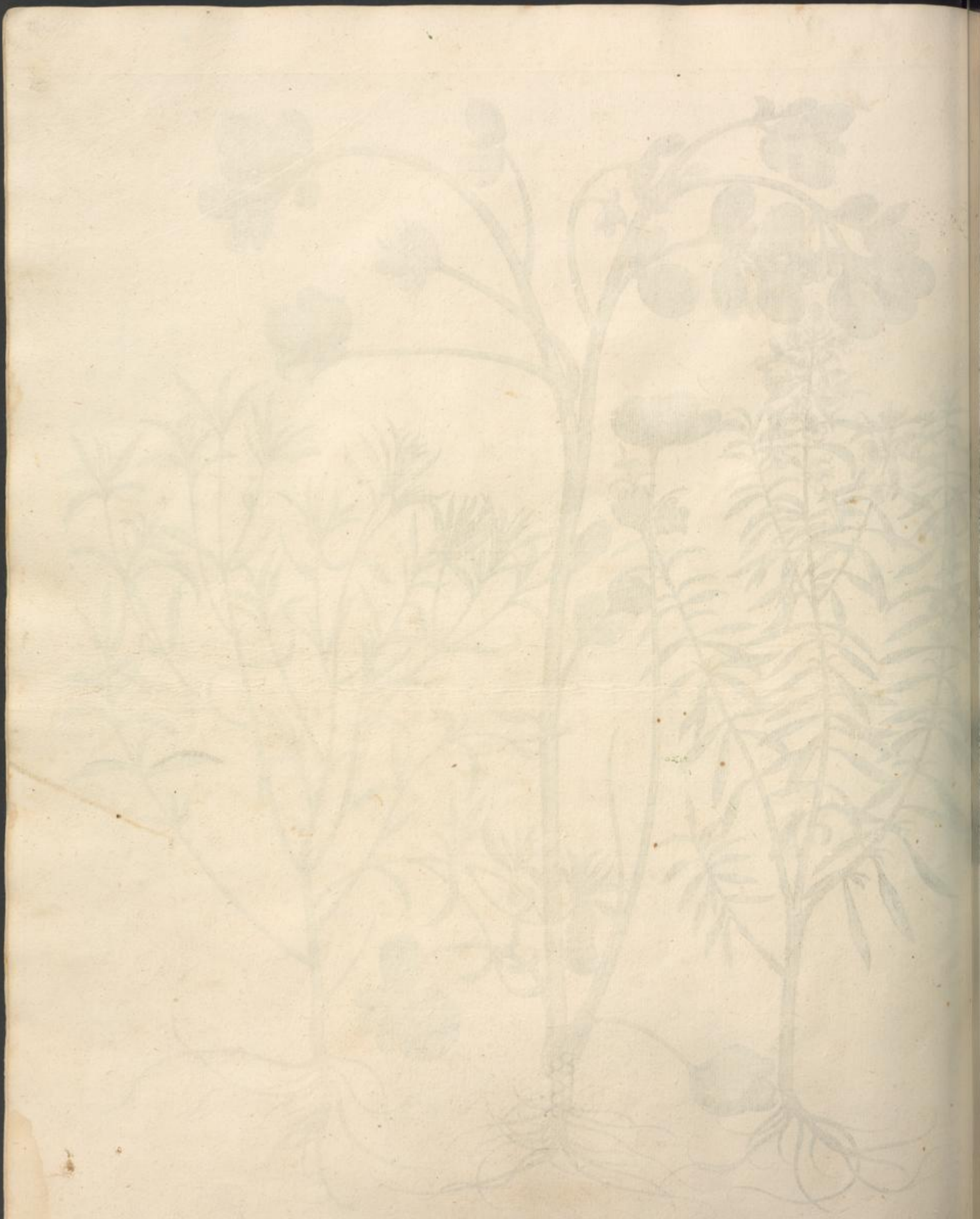

III.
Absinthium Ponticum album.

I.
Absinthium vulgare.

II.
Absinthium latifolium marinum.

III. Ptarmica Vulgaris.

I. Papaver spinosum.

II. Chrysocome Peregrina

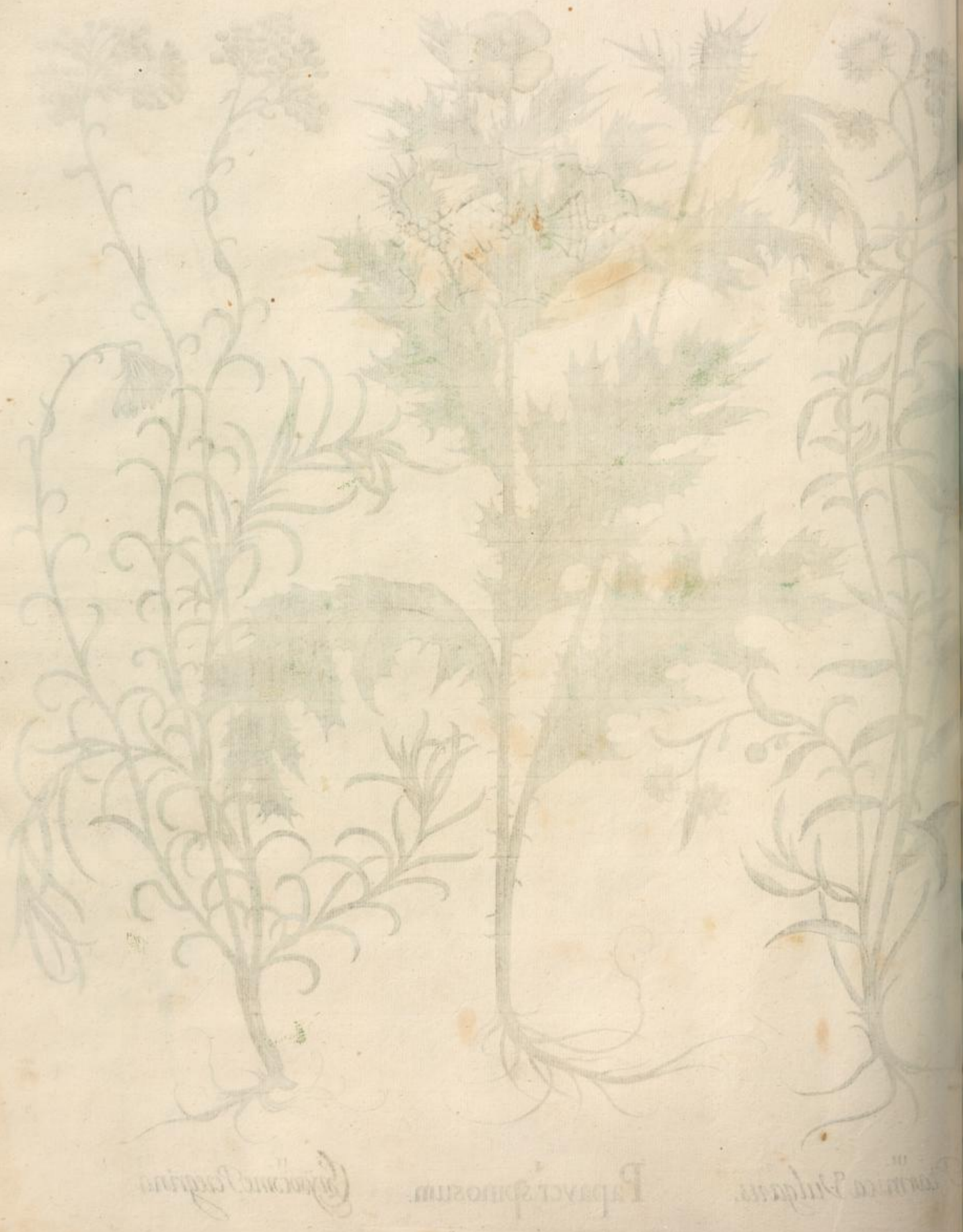

III. Flos pallidus Trinitatis maior

I. Papaver Corniculatum luteum.

II. Flos maior Trinitatis violaceus.

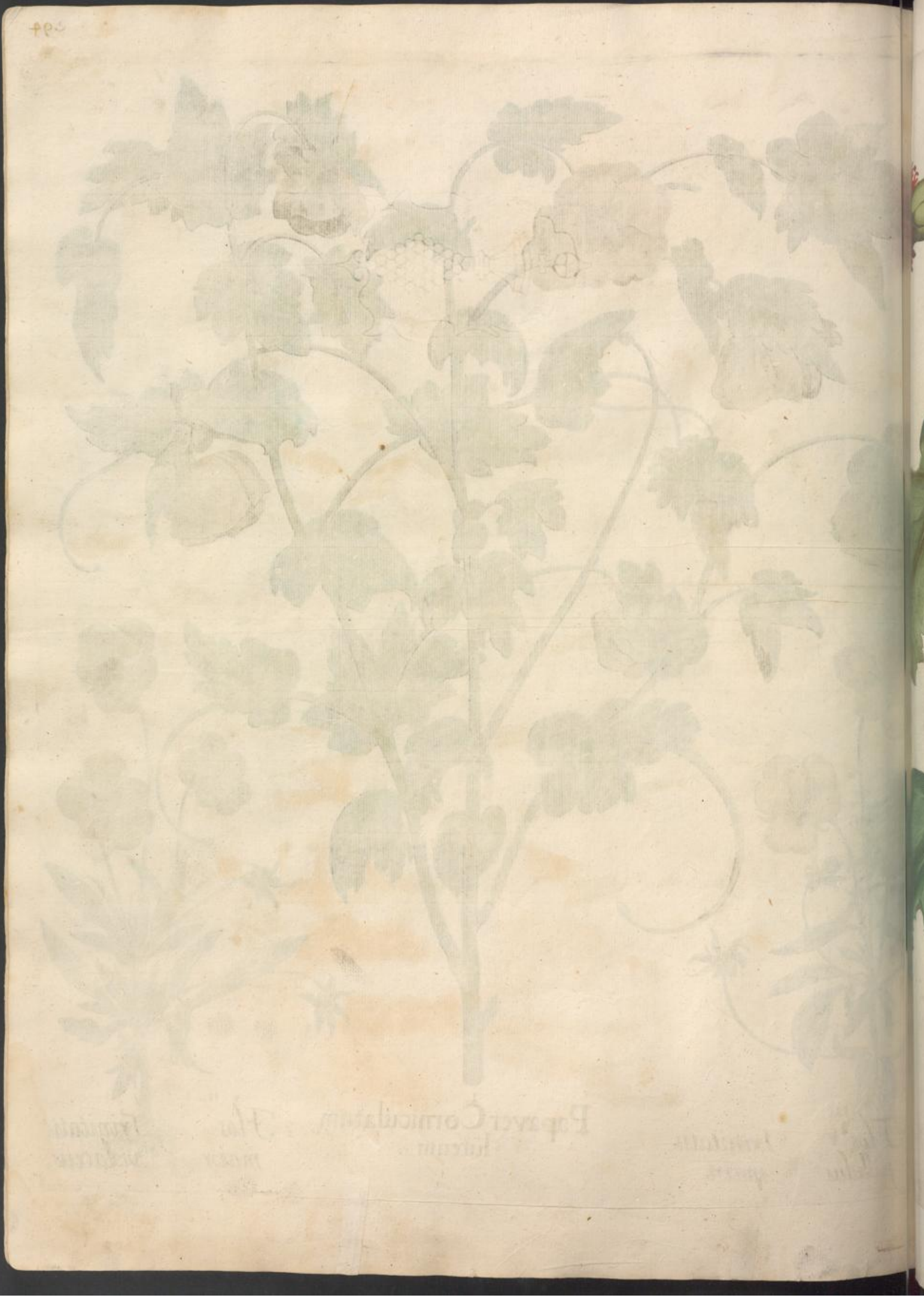

I. Papaver flore pleno rubrum.

II. Papaver Eraticum rubrum.

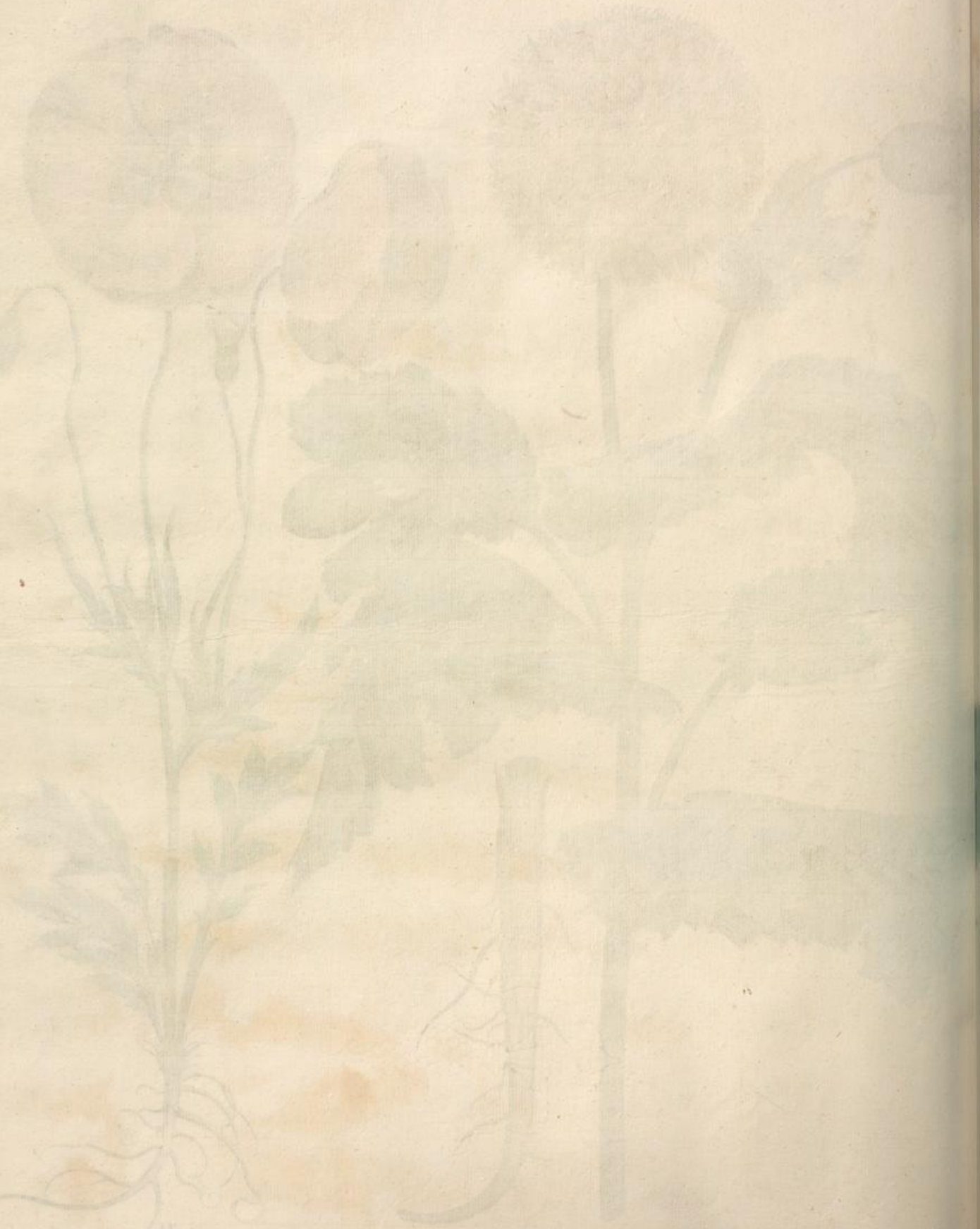

II.
Papaver flore multiplici purpura scente

I.
Papaver flore multiplici incarnato.

I

Tordilion Creticum.

II

Papaver laciniatum rubum unguibus purpureis.

III.

Papaver laciniatum rubum unguibus albis.

I.
Papaver multiplex album oris rubicundis.

II.
Papaver flore miniato plens.

III.
Papaver flore plens argentei colris

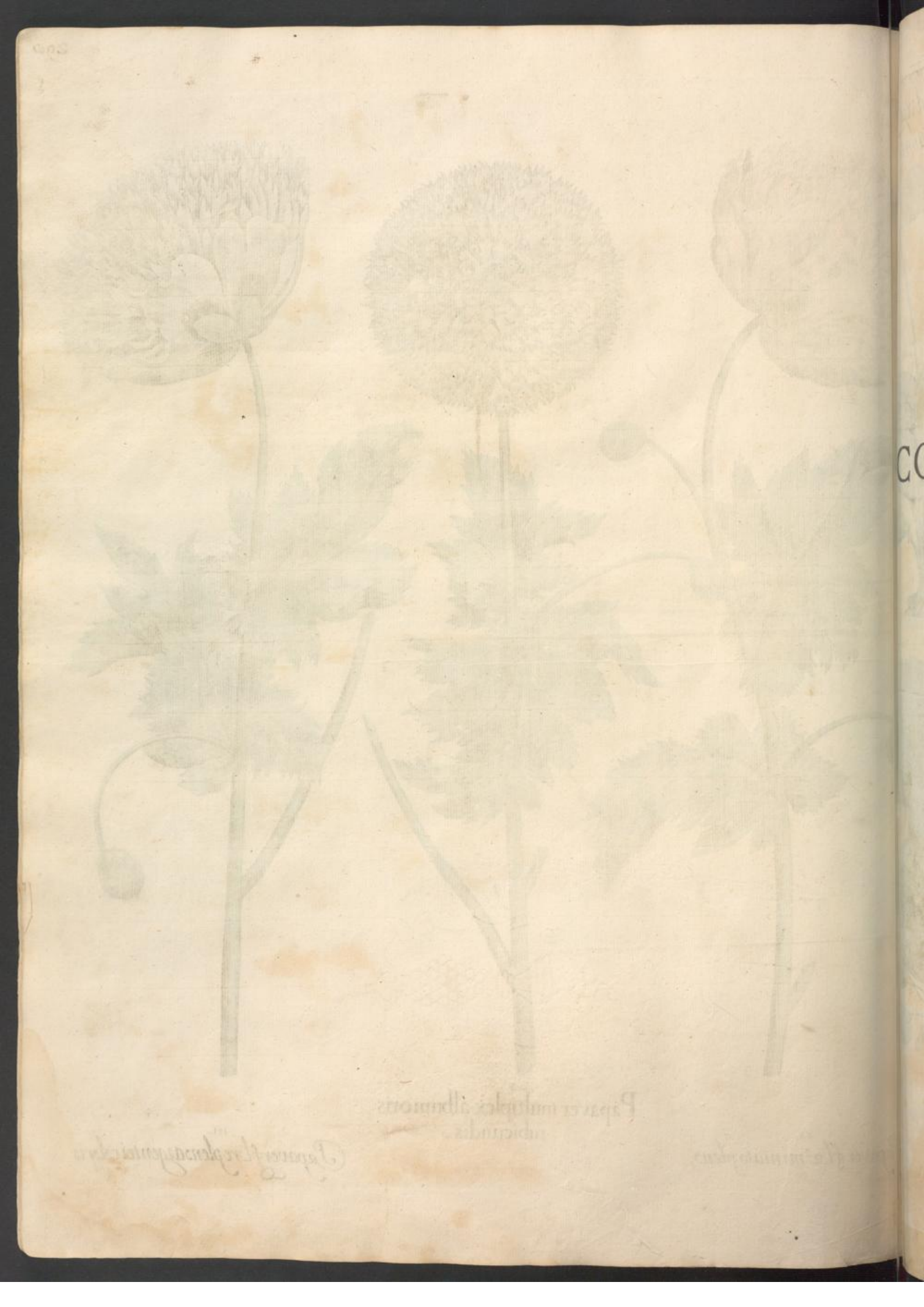

DECIMVS TERTIUS ORDO
COLLECTARVM PLANTARVM
ÆSTIVALIVM.

Nasturtium Indicum.

II
Onobrychis Dodon flore rubro

I.
Hedysarum Clypeatum flore suauiter rubente.

III
Botrijs

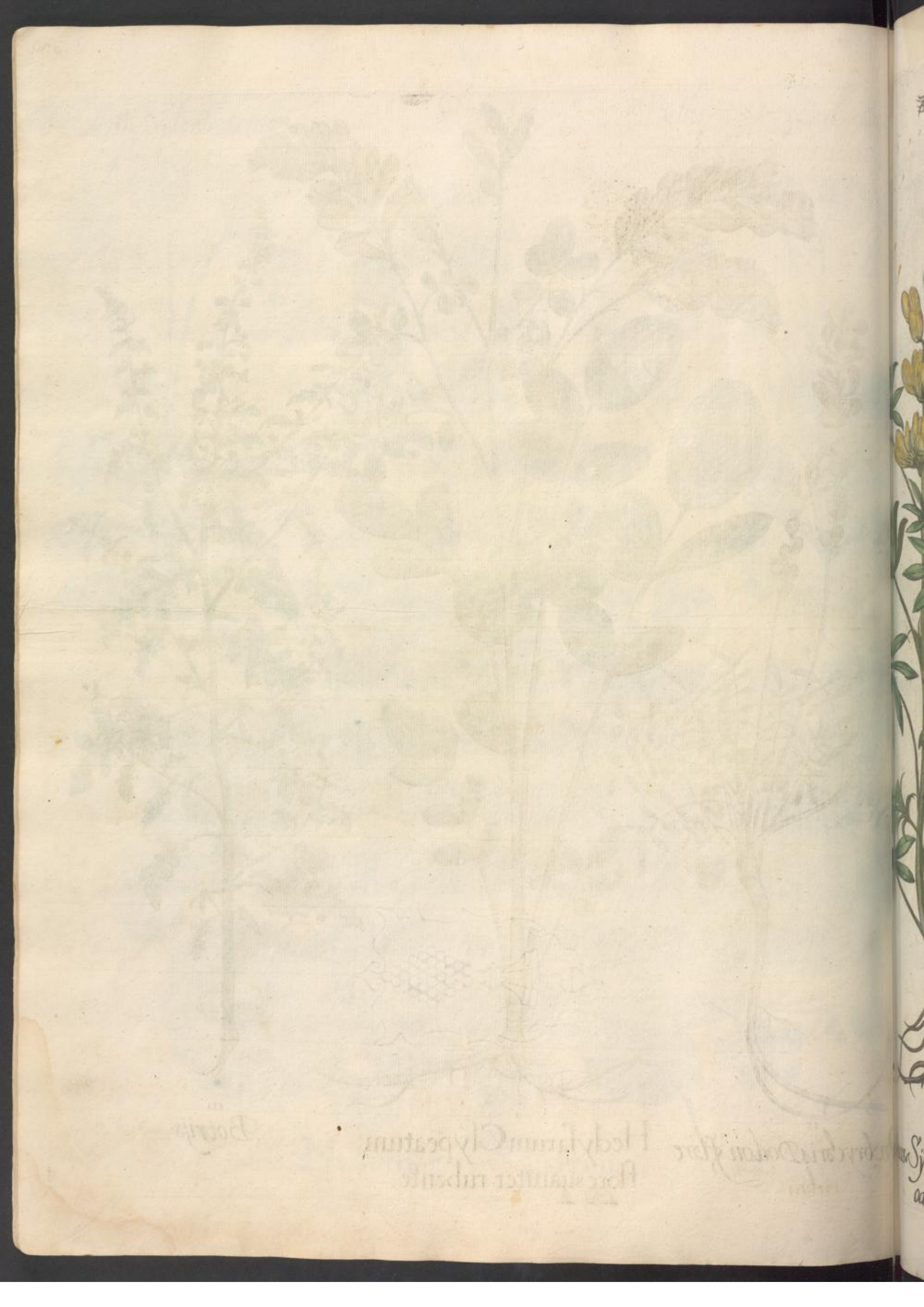

I.
Lupinus Sativus maior.

II.
Lupinus Sylvestris angustifol. flor. cæruleo.

III.
Lupinus Sylvestris flor. luteo odoratus.

II. Lupinus vulgaris flore albo.

I. Lupinus exoticus flore albo.

III. Lotus Tetragonolobus Camerarij.

Glans terræ et Pseudo apios.
VI
Pisum
pere
magnum
grinum.
Sedum vulgare.
Sedum
flæ
palustre
incarnato
Sedum minus sive vermicularis.
III.
Sedum minus causticatum.

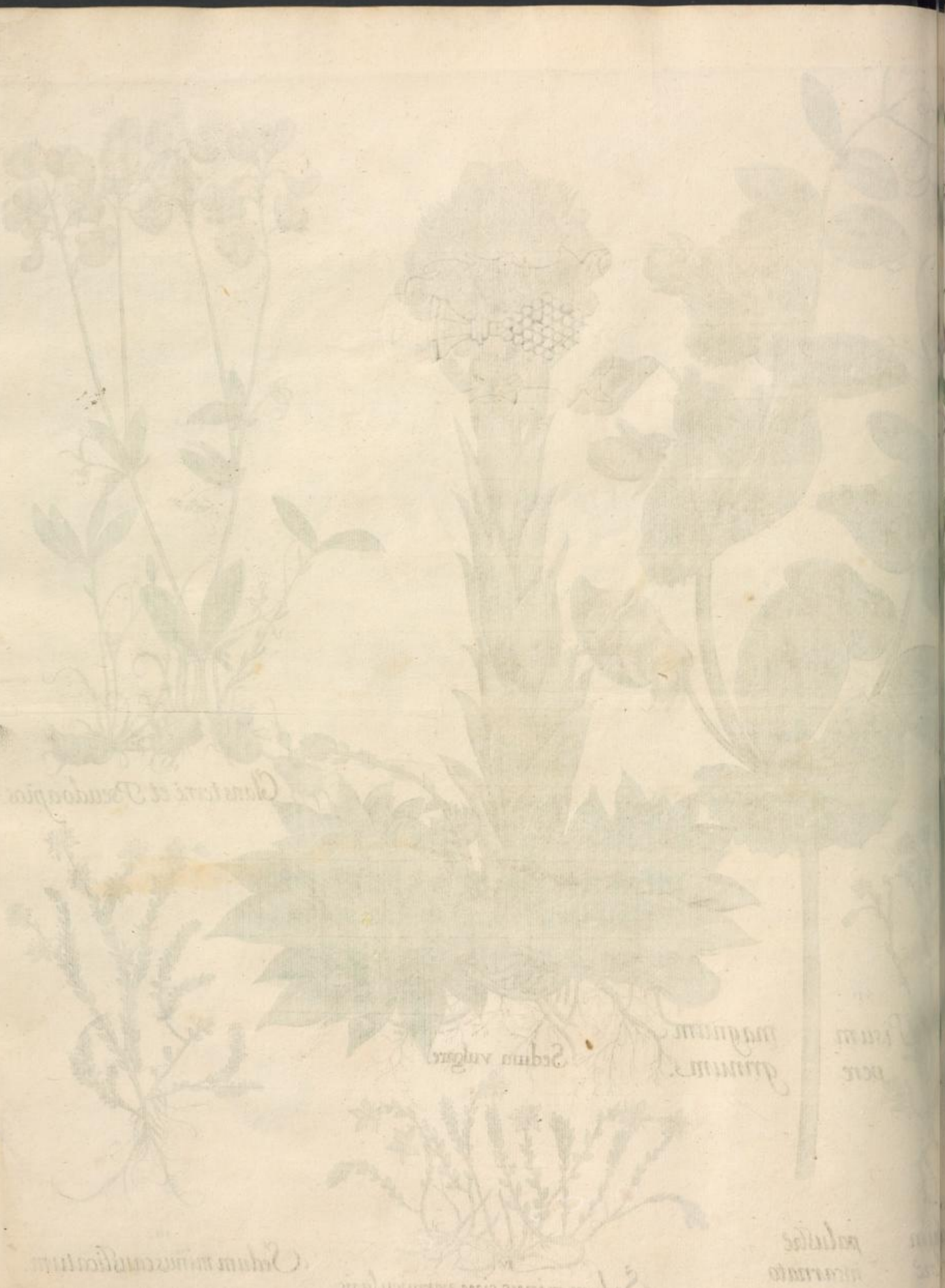

III. Lathyris Sylvestris.

I. Lachryma Iobi.

II. Lathyris Narbonensis

II.
Clematis peregrina incarnata sim. plici flore.

I.
Clematis cœrulea Pannonica.

III.
Clematis peregrina purpurea sim. plici flore

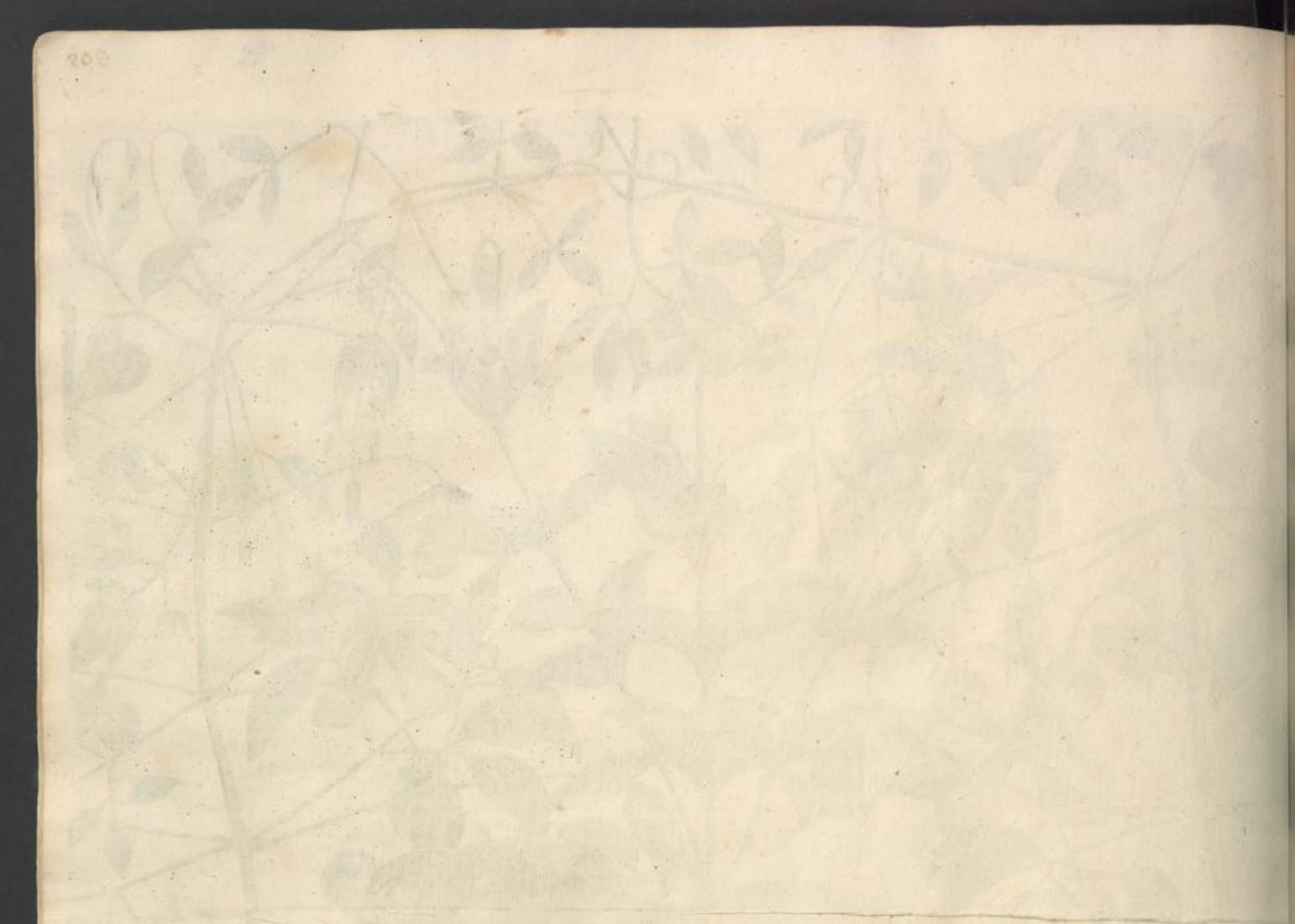

I.
Campanula minor sylue,
stris flore cœruleo.

II
Convolvulus Indicus flore
violaceo

III
Nil Arabum Camerary

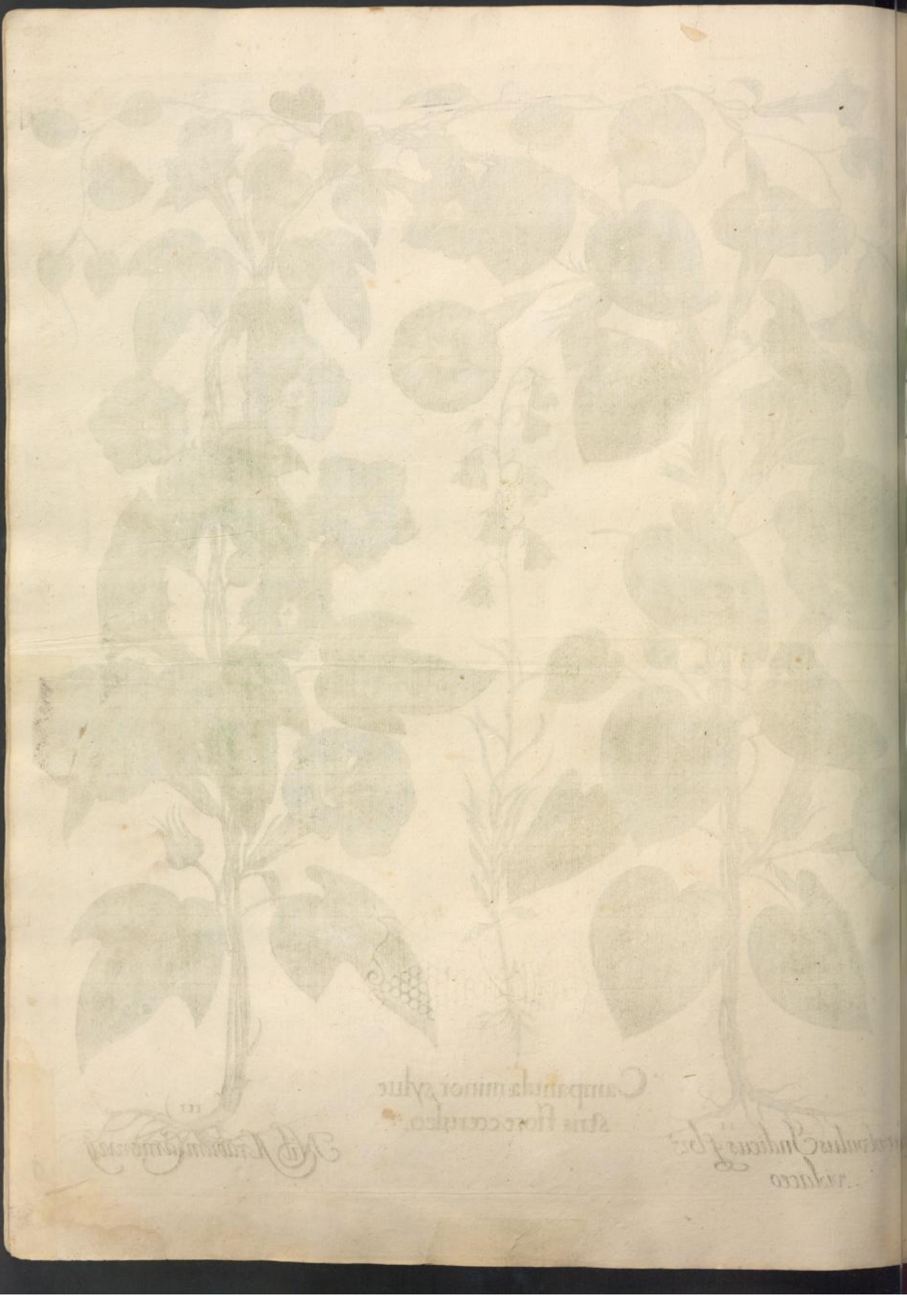

II
Scammonea Monspelliens:

I
Conuoluulus maior flore albo.

III.
Soldanella Marina.

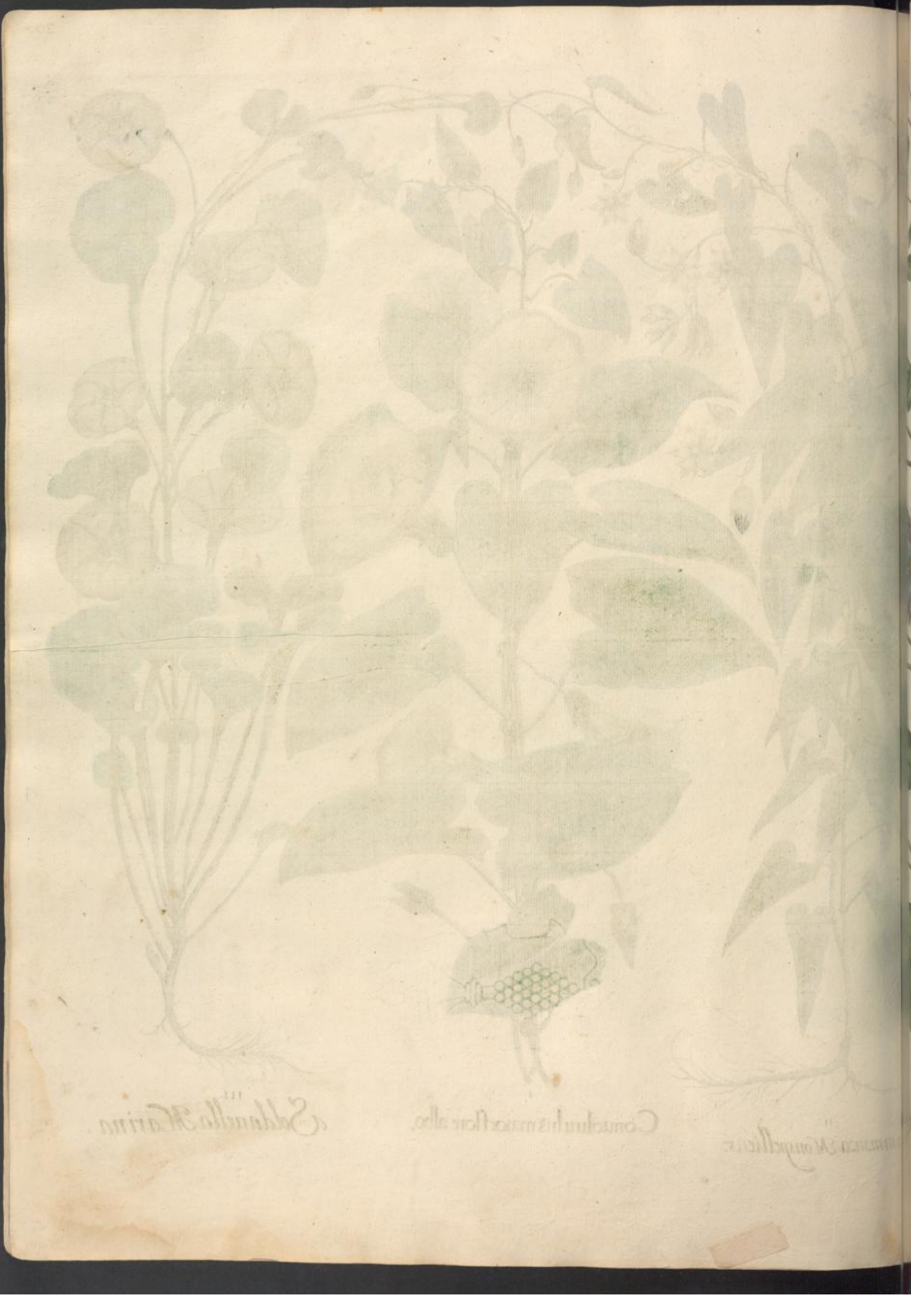

II.
Clematis peregrina purpurea flore pleno.

I.
Flammula recta.

III.
Clematis peregrina incarnata plena

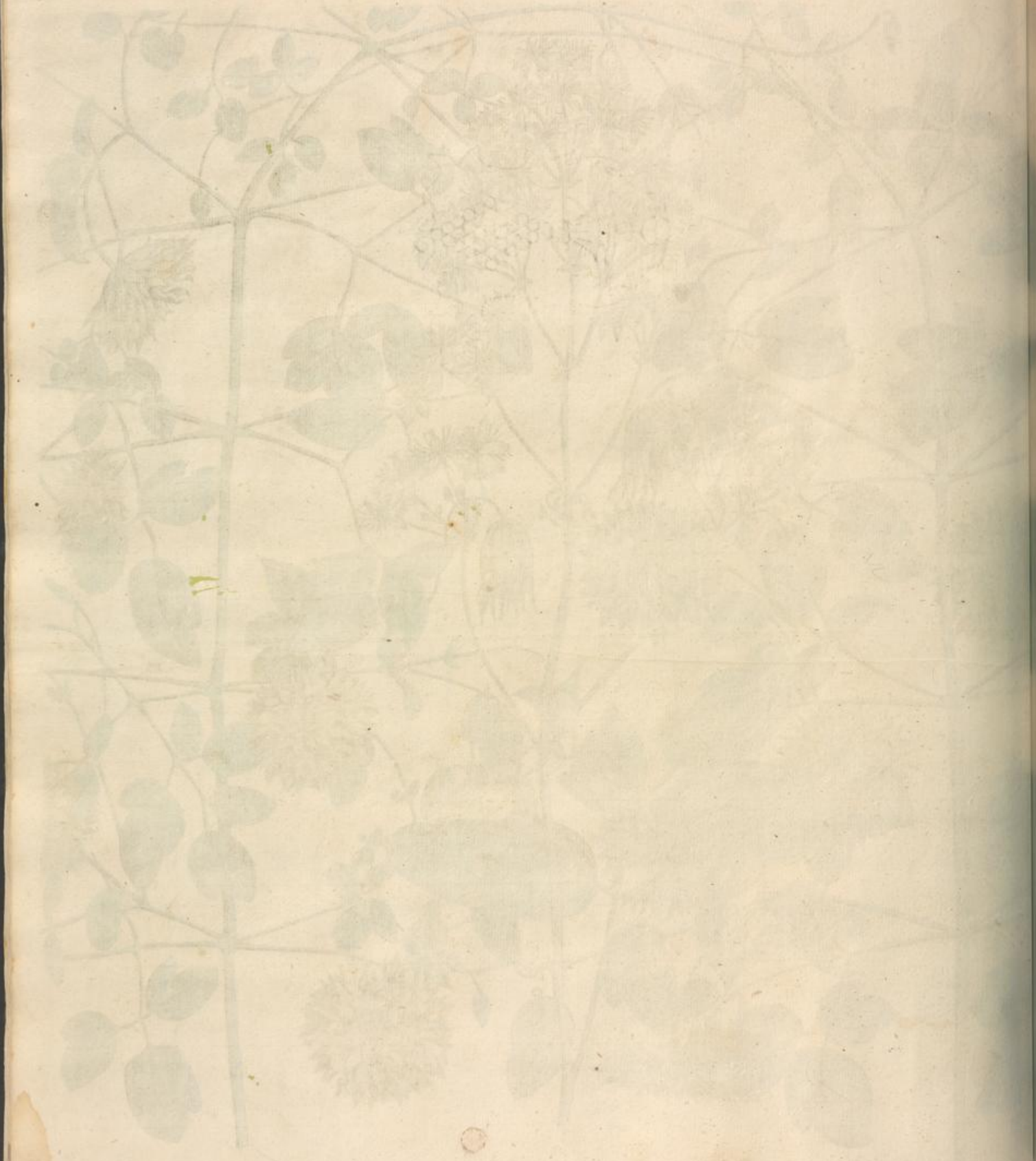

II. Halicacabum vulgatius.

I. Pisum cordatum

III. Halicacabum seu Solanum Indicum Camerarij.

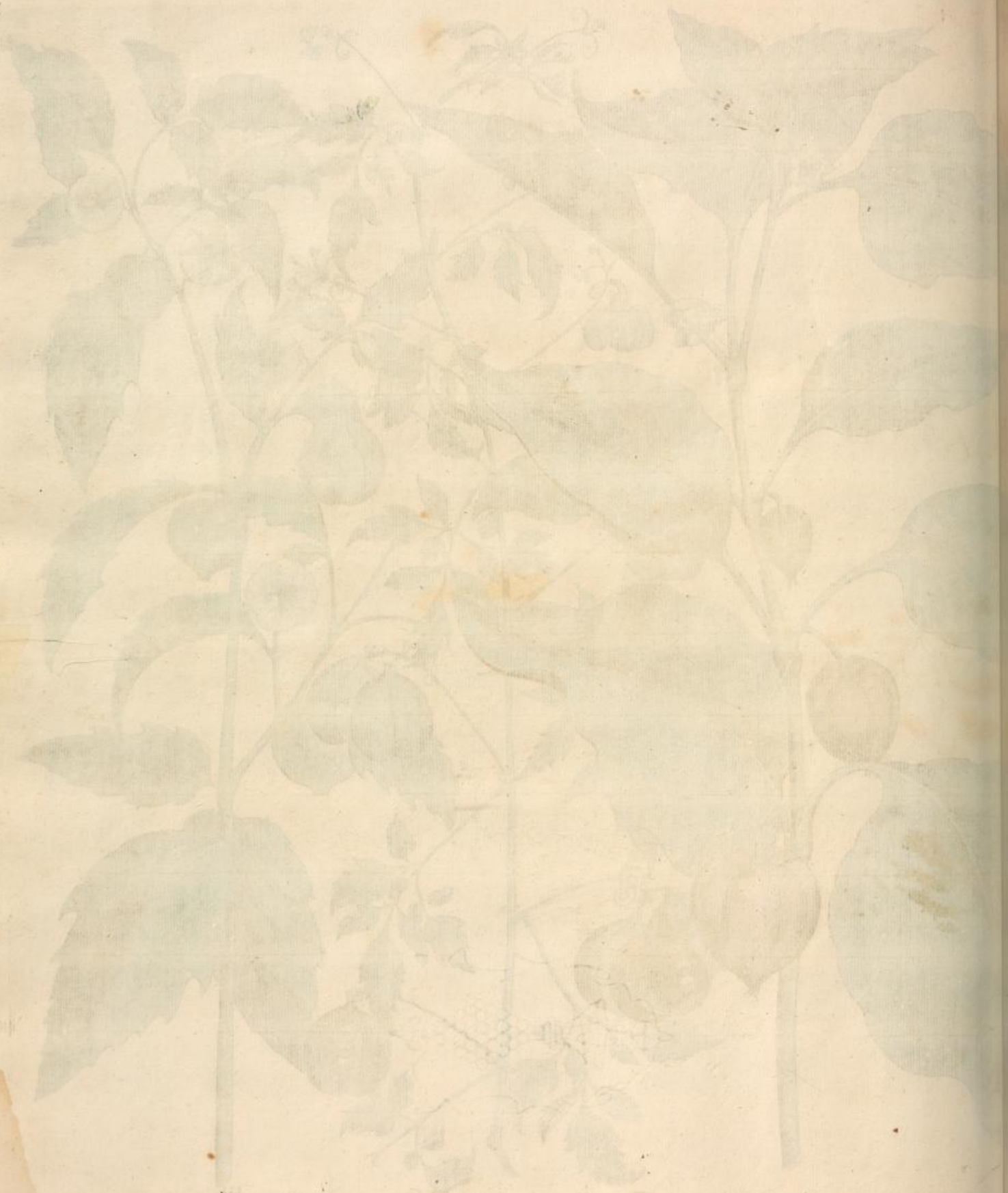

DECIMVSQVARTVS ORDO COLLECTARVM PLANTARVM ÆSTIVALIVM.

II Caryophyllus Indicus flore luteo simplici minor.

I Caryophyllus Indicus flore multiplici luteo pleno maior.

III Caryophyllus Indicus flore au… simplici minor.

II. Ocimum Citratum seu Citri odore

I. Caryophyllus maior Indic, flore multiplici aureo.

III. Ocimum Anisi odore.

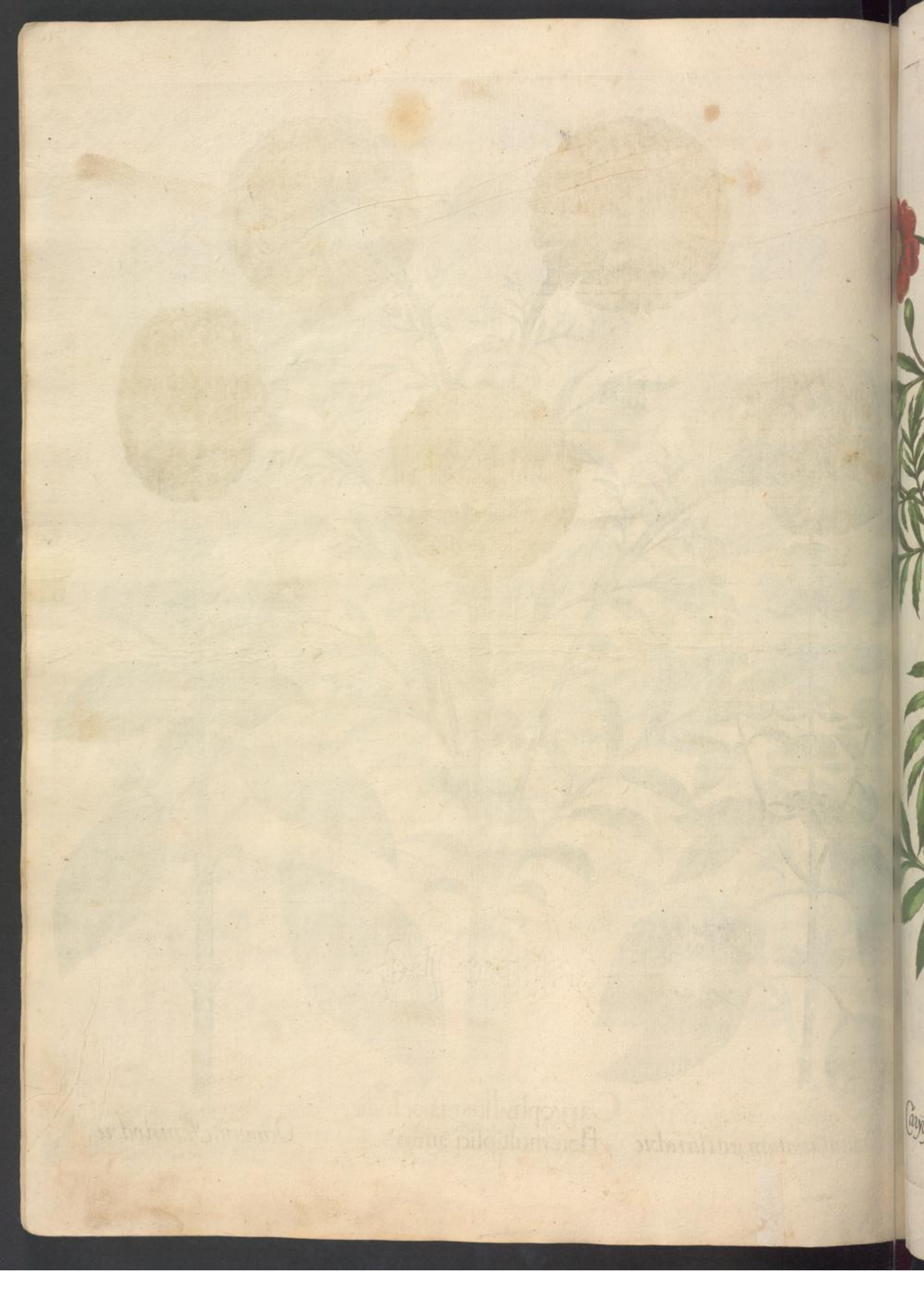

II. Caryophyllus Indicus flore luteo rubescente simplici min:

I. Caryophyllus Indicus plenus flore luteo rubescens min:

II

yophillus flore minore ple-
rubescens punctatus.

I

Caryophyllus flore maiore, dimidiata parte carneus, dimidiata vero altera ru-bris & albis stryis & punctis variega-tus plenus.

III

Caryophyllus miniatus medio albescens.

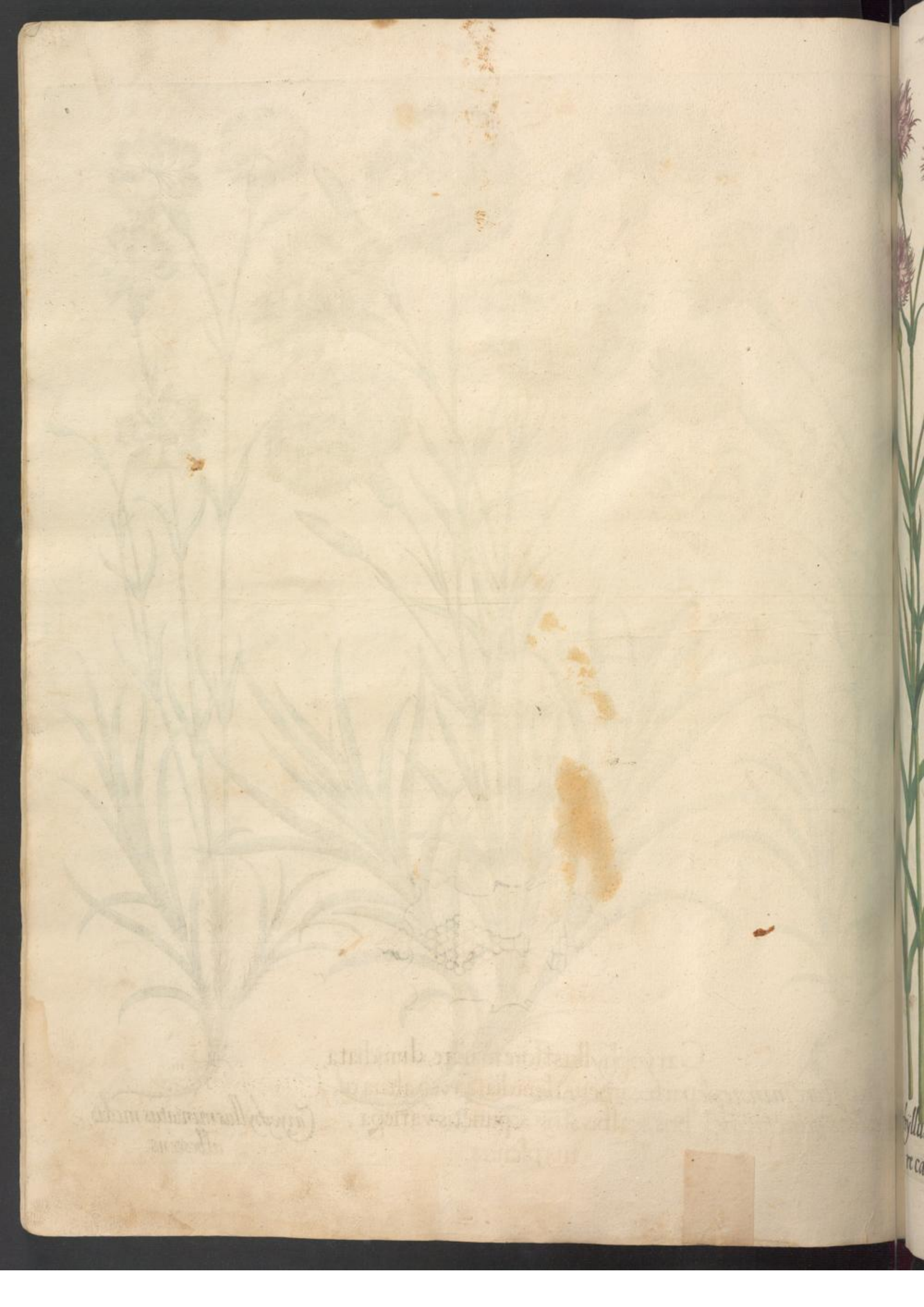

II
yophyllus multiplex flo
re carneo.

I
Caryophyllus multiplex fo
liis florum ex rubro & albo
dimidiatim diuisis et pun
ctatis.

III
Caryophyllus purpureus fl
multiplici profunde laci
niato

III
Abrotanum fœmina sive Chamæ cyparissus.

I
Caryophyll, plenus flæte rubescens instar florum Perlici mali

II
Marum peregrinum ♀.

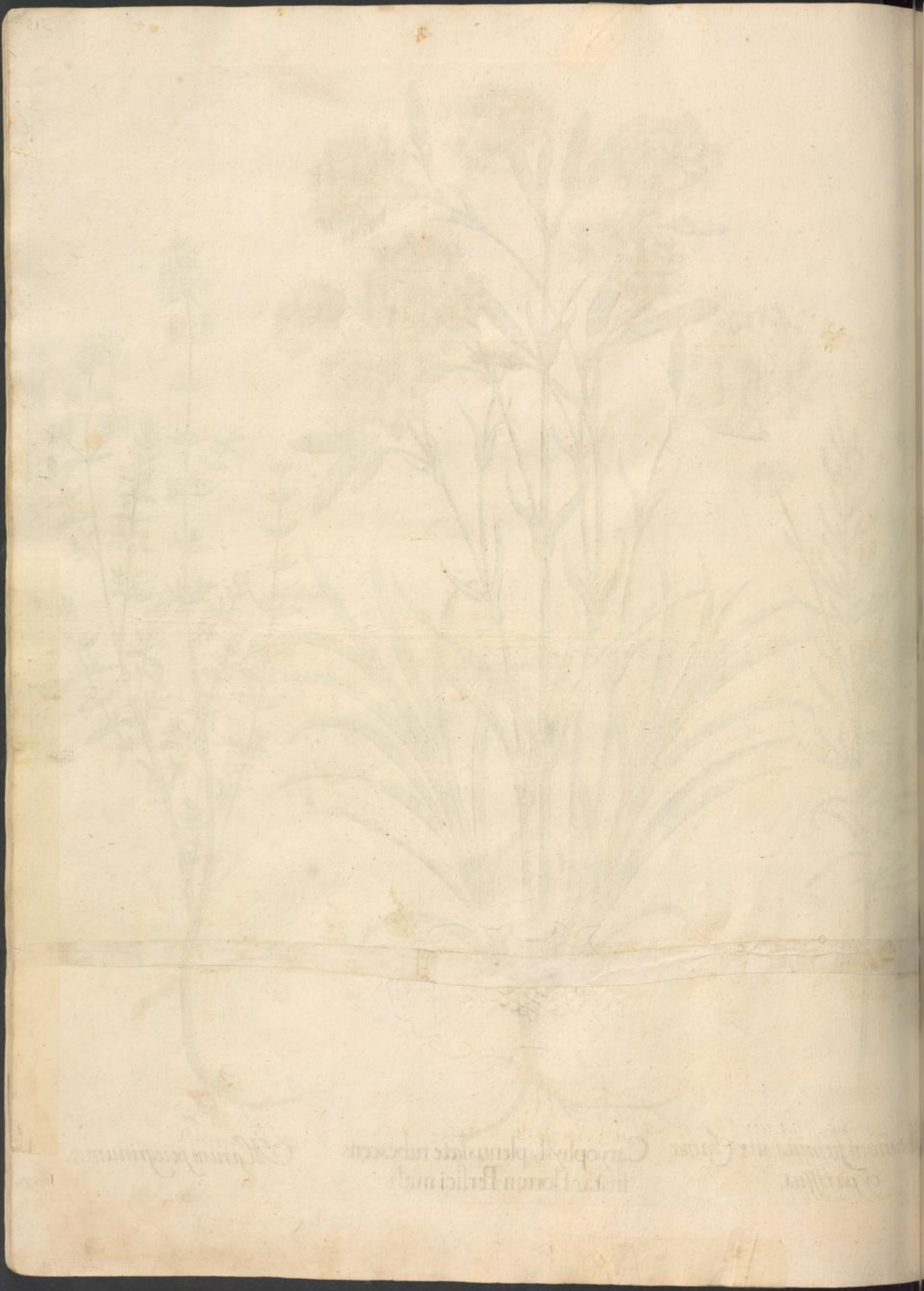

III
rella seu ros Solis.

I
Caryophyllus plenus pur-
purascens punctatis et la-
ciniatis foliis.

II
Elisma.

1

Caryophyllus multiplex ma-
ximus variegatus.

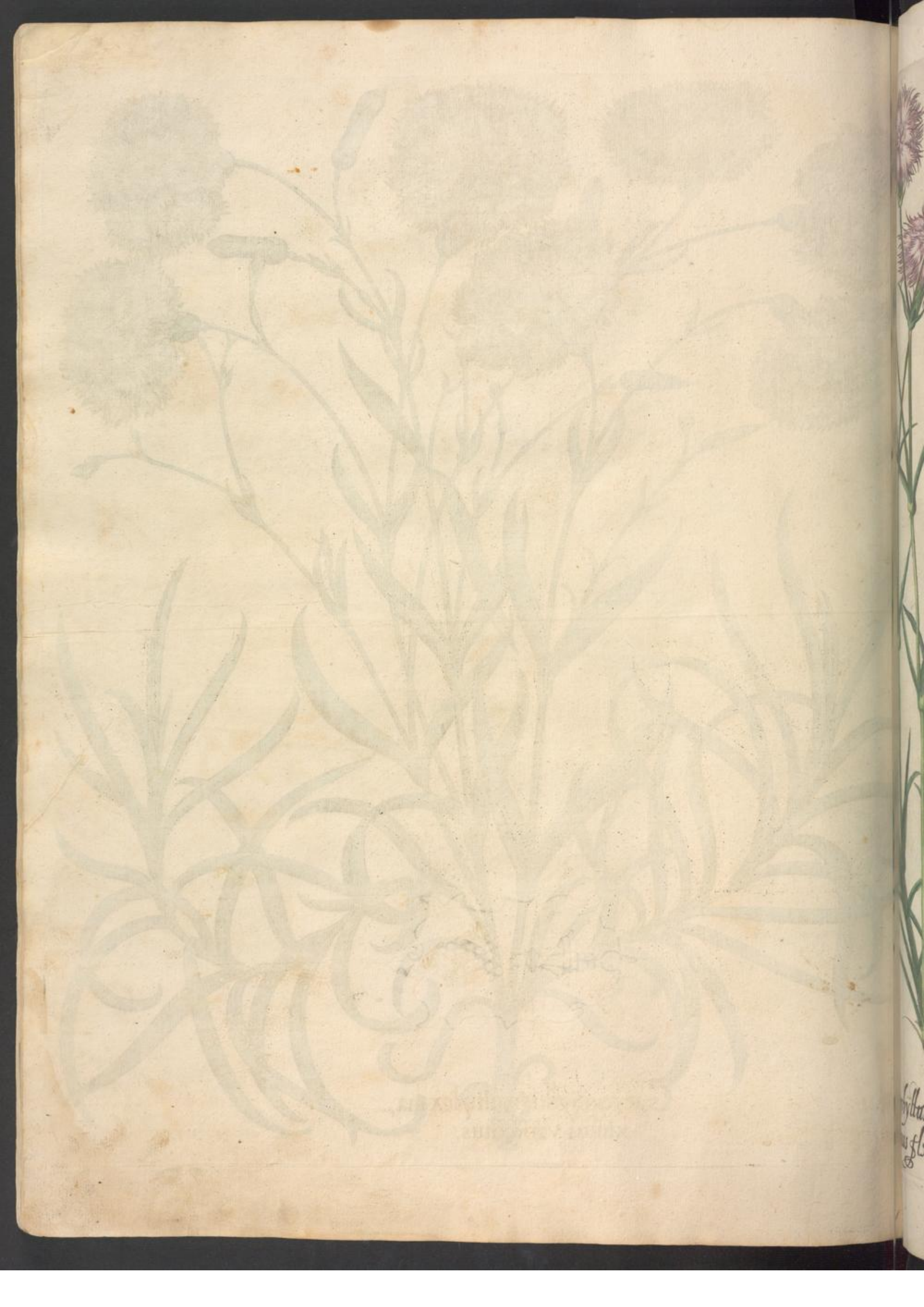

II.
Caryophyllus multiplex laci
niatus flore incarnato

I
Caryophyllus multiplex
flore albo.

III.
Caryophyllus multiplex flore ex
purpureo rubescente.

II. Lavndula flore albo.

I Caryophyllus maximus plenus flore rubro.

III Lavendula flore cæruleo.

II. yophyllus simplex sorten sis versicolor.

I. Caryophyllus plenus minia to colore.

III. Caryophyllus purpureus flore multiplici laciniato.

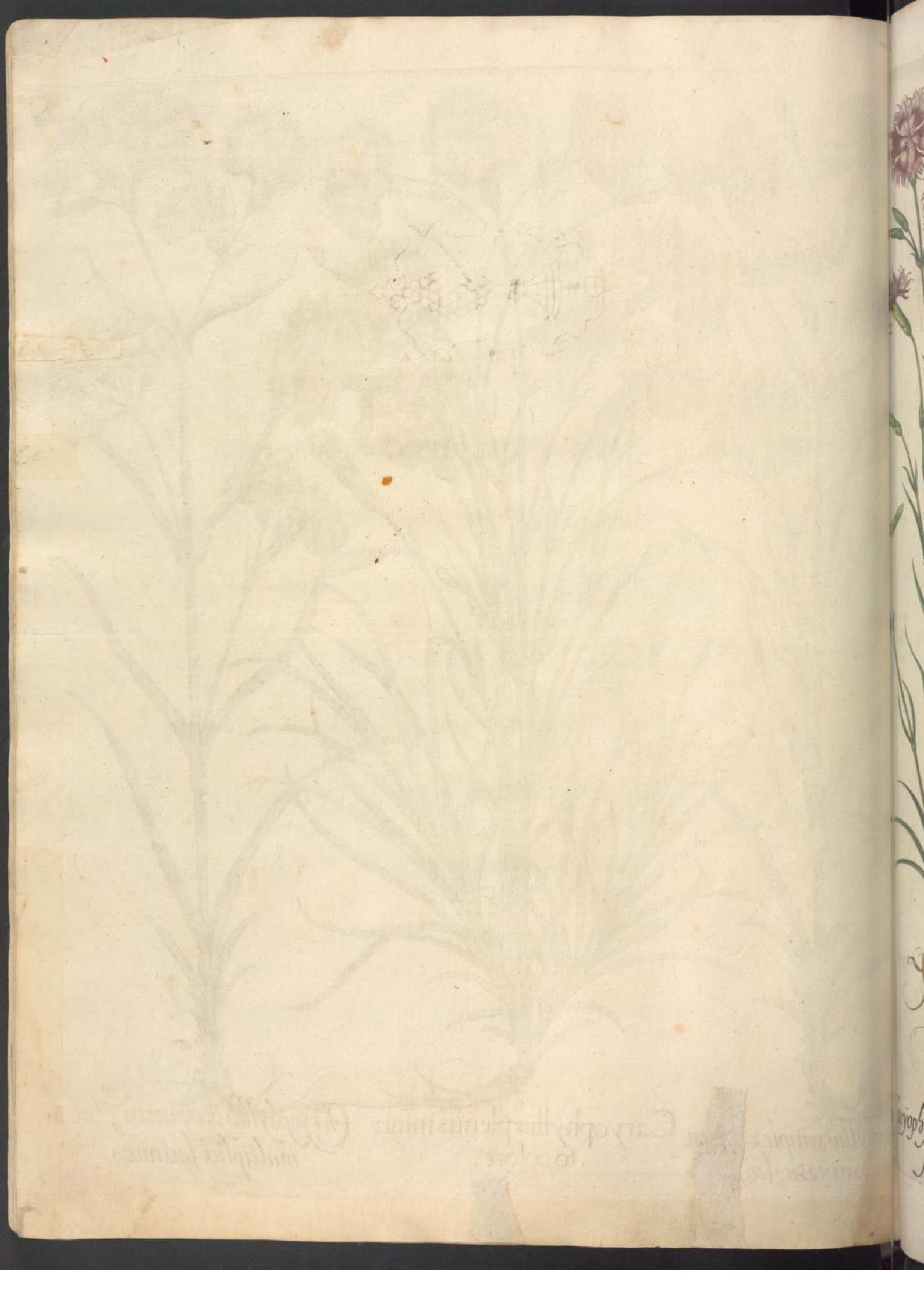

II.
Caryophyllus sylvestris flore purpurascente.

I.
Caryophyllus maior sylvestris variegatus.

III.
Caryophyllus sylvestris flore incarnato.

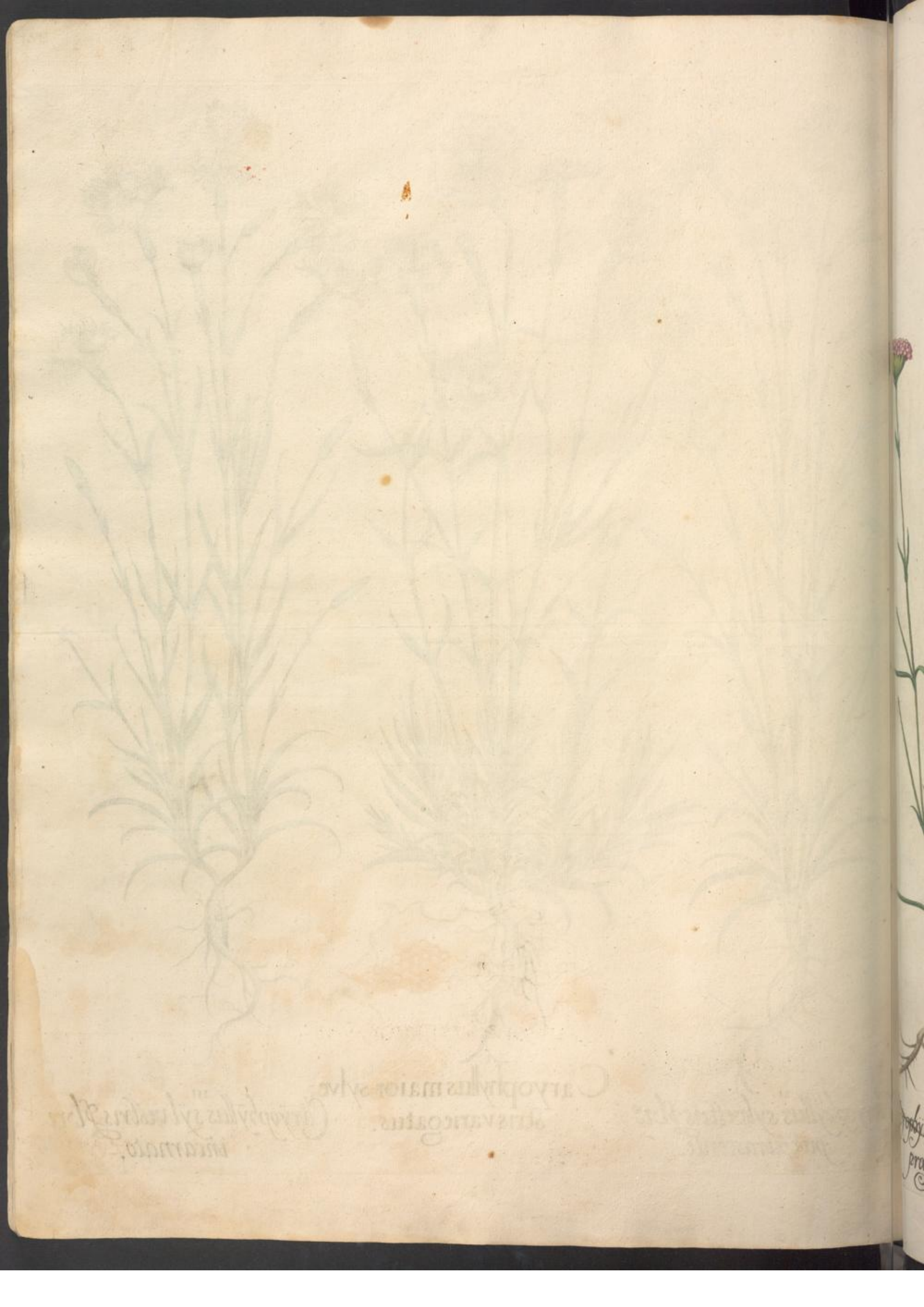

II.
Caryophyllus sylvestris
prolifer.

I.
Caryophyllus syluestris
flore laciniato carneo.

IIII.
Chrysanthemum Tenuifolium.

III.
Brunella cœrulea magno flore

II. Caryophyllus Sylvestris flor. albo picto.

I. Armerius pleno rubro flore.

III. Caryophyllus Sylvestris flor. albo.

PRIMVS ORDO
COLLECTARVM PLANTARVM
AVTVMNALIVM.

II. *Melo Saccharinus variegatus* I. Poma amoris fructu luteo. III. *Pseudocolocynthis Pomiformis*

Poma amoris fructu rubro.

Melanzana fructu pallido.

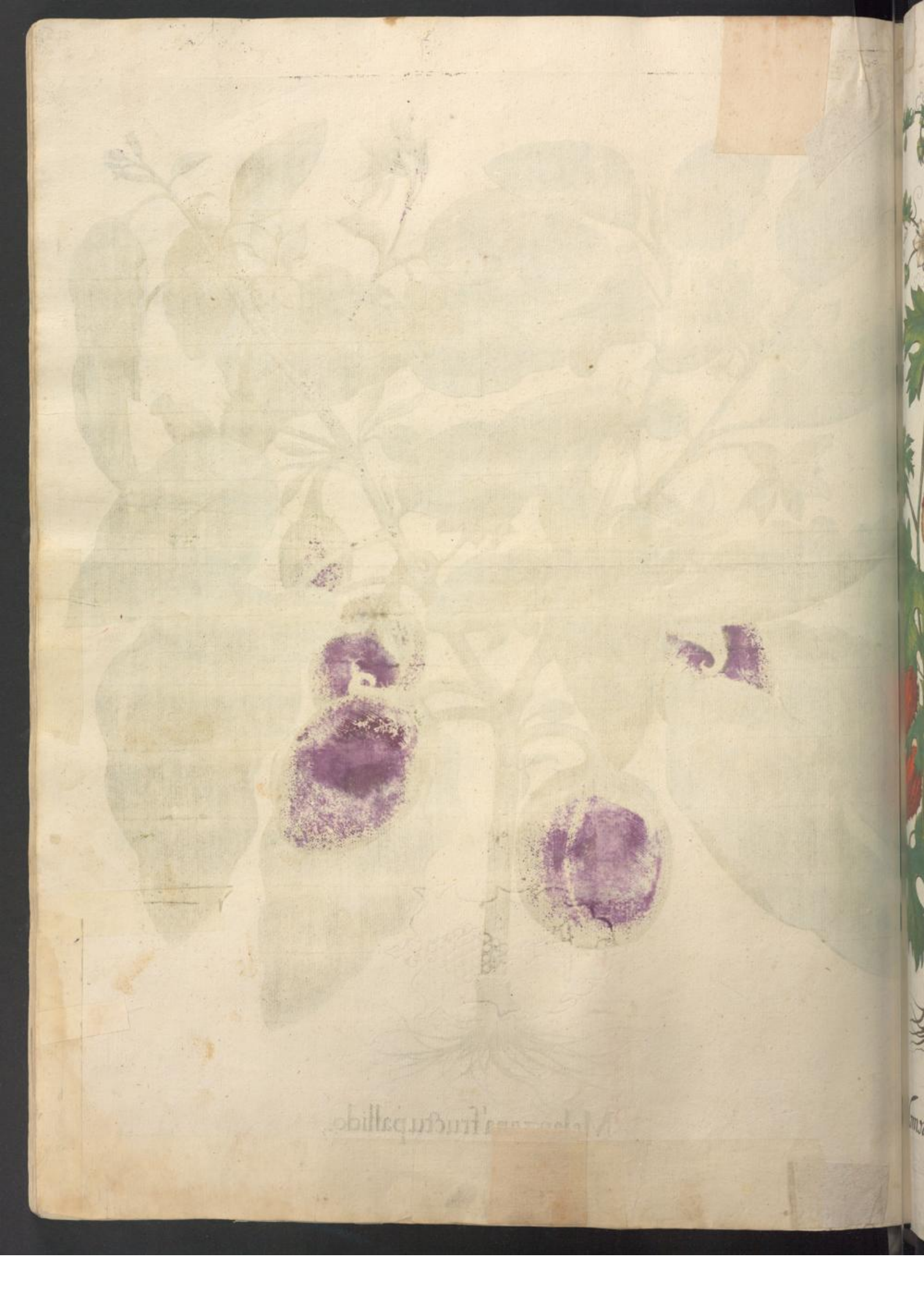

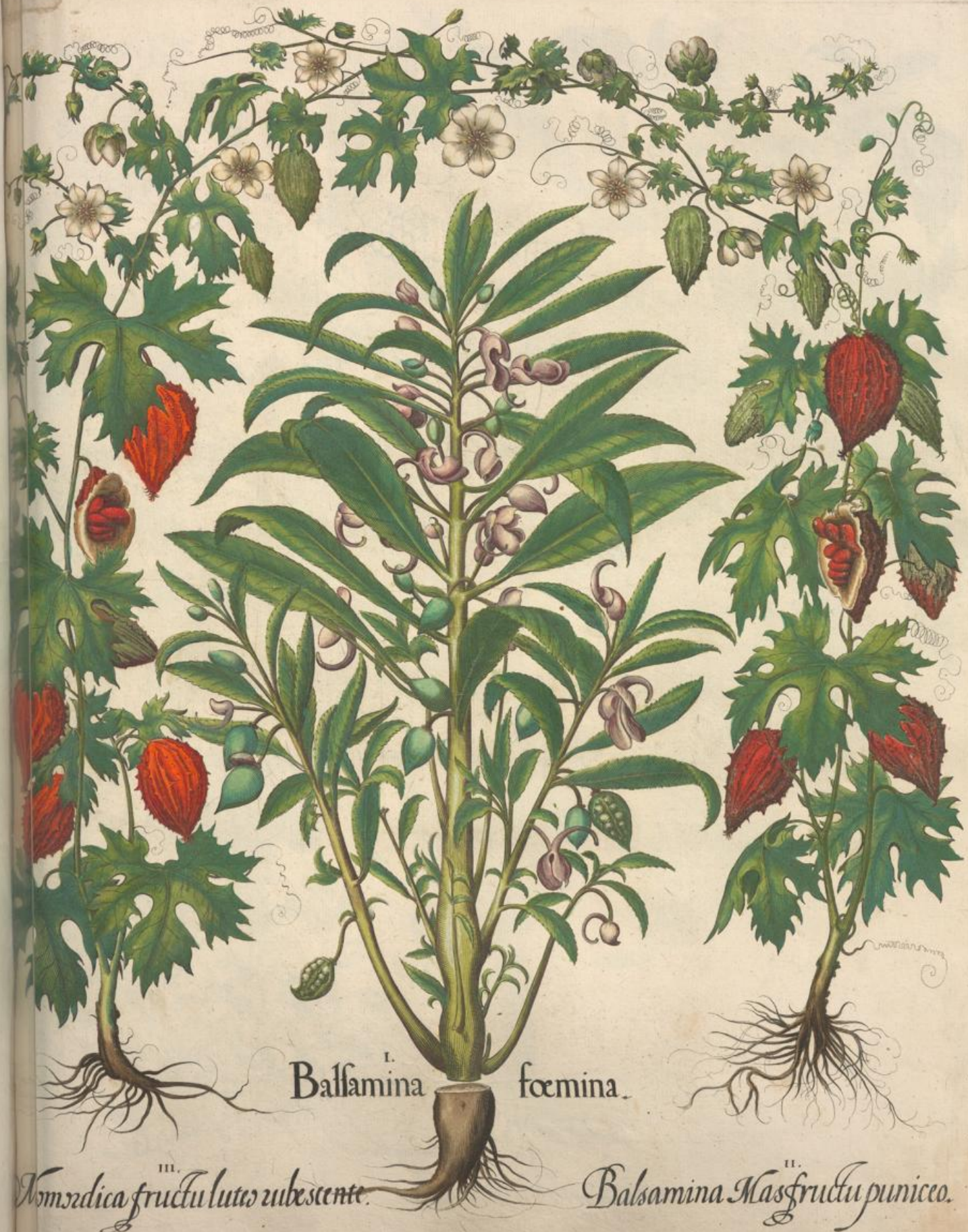

I. Balſamina fœmina.

III. Momordica fructu luteo rubescente.

II. Balsamina Mas fructu puniceo.

II.
Amaracus vulgaris.

I
Solanum Pomiferum.

I. Piper Indicum maximum longum.

II. Piper Indicum minus recurvis siliquis.

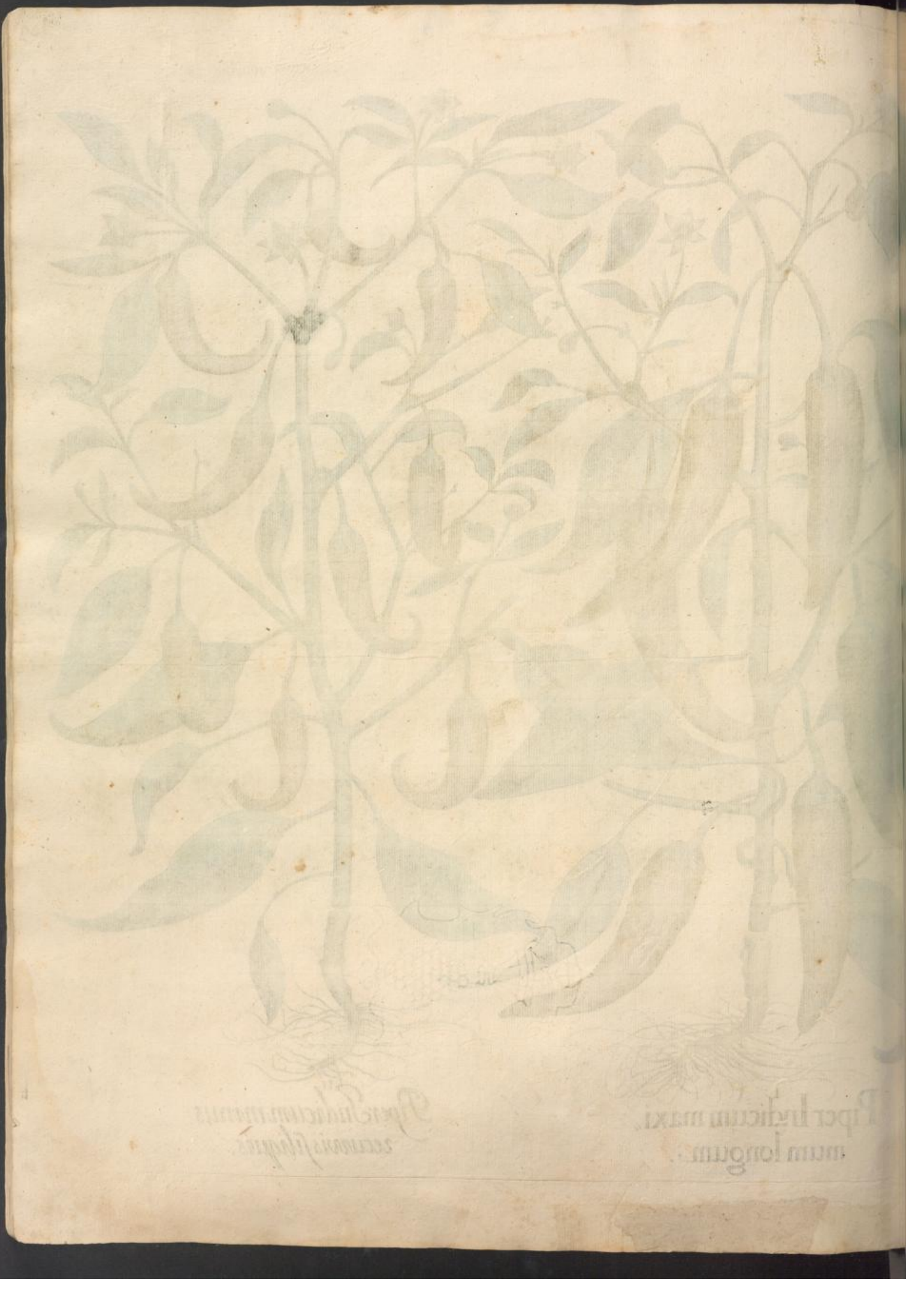

1.

Piper Indicum medium.

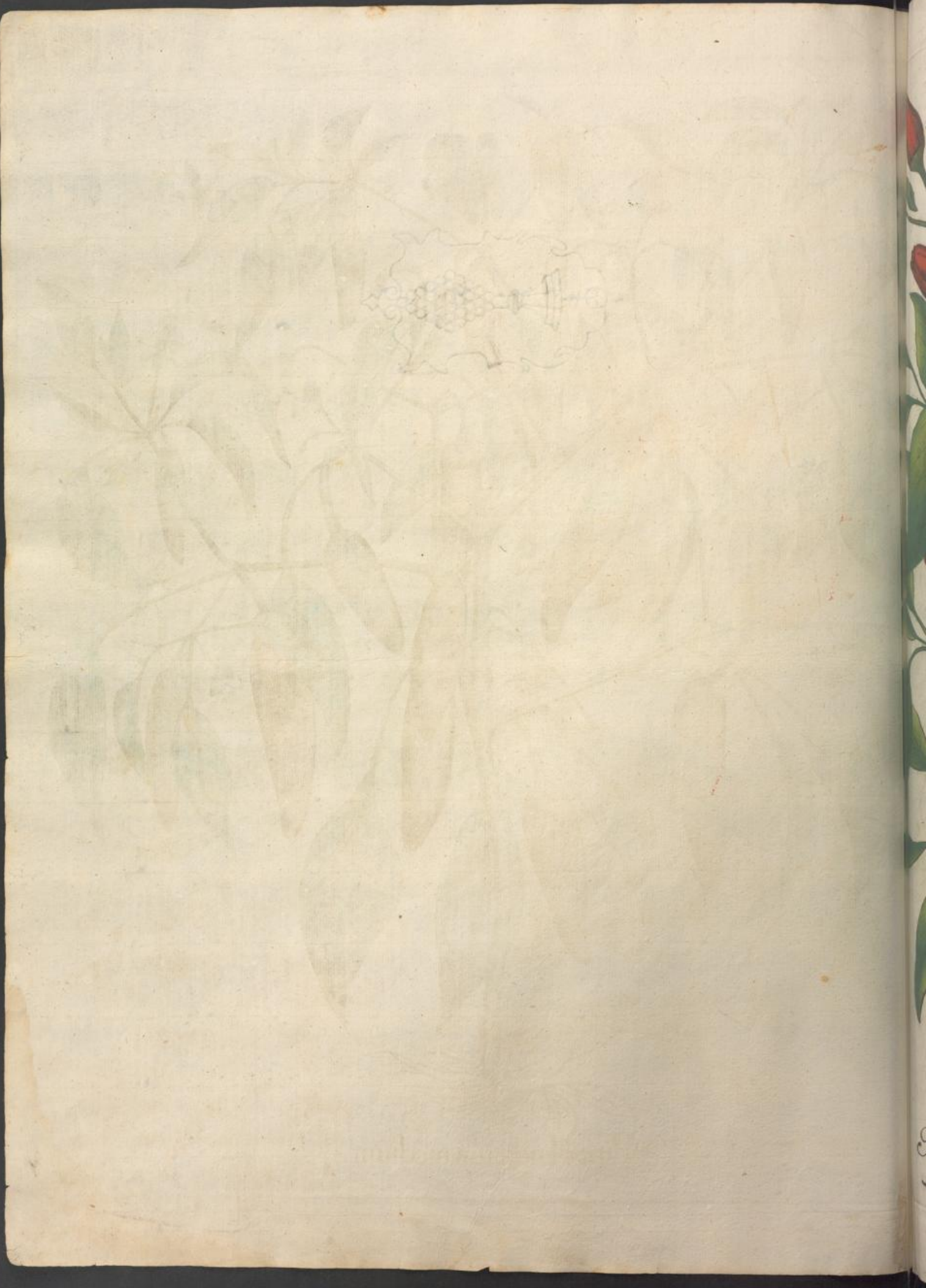

II.
Piper Indicum bifurcata siliqua.

I.
Piper Indicum minimum erectum.

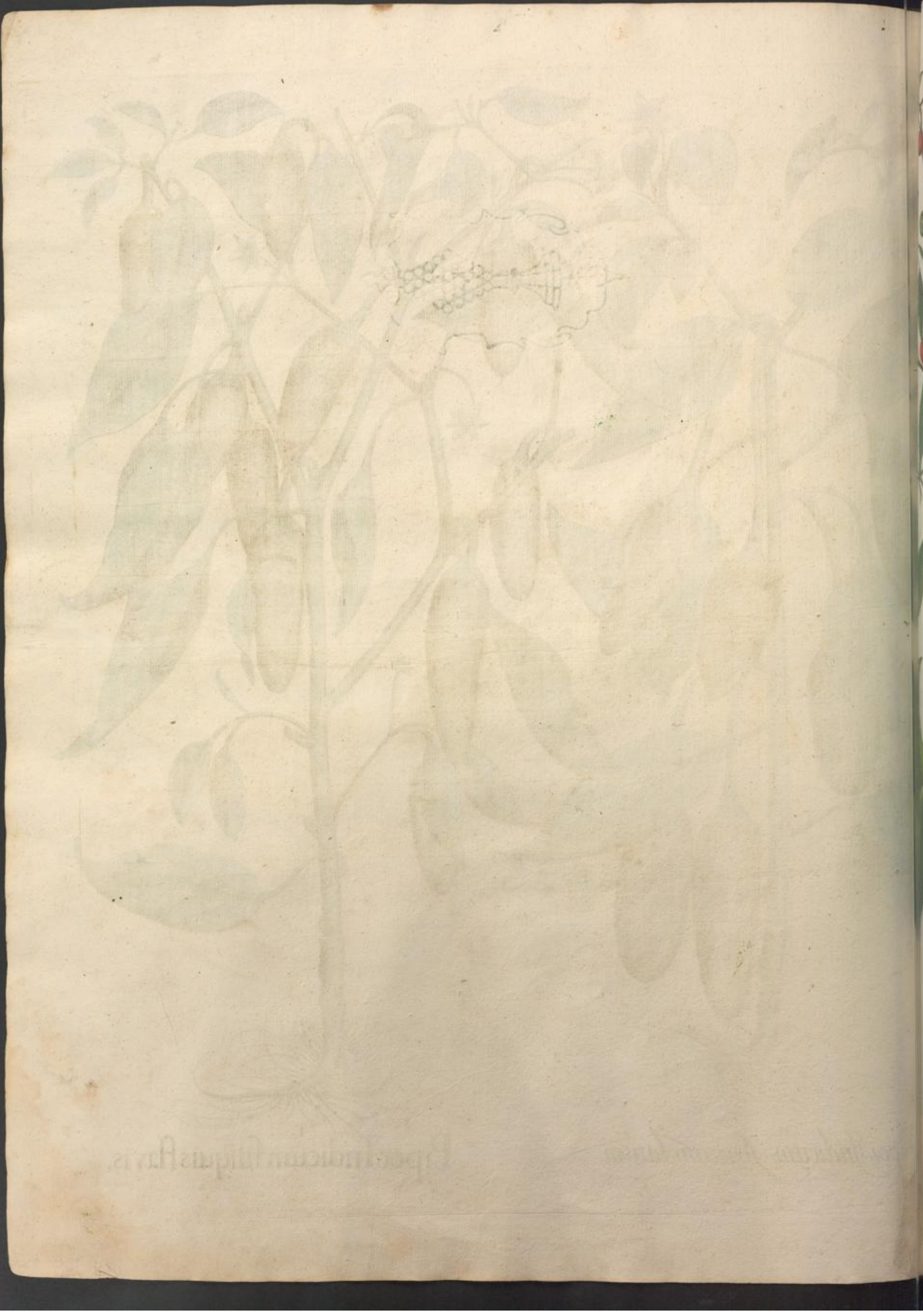

II.
Piper minimum Siliquis rotundis.

I.
Piper Indicum rotundum maximum.

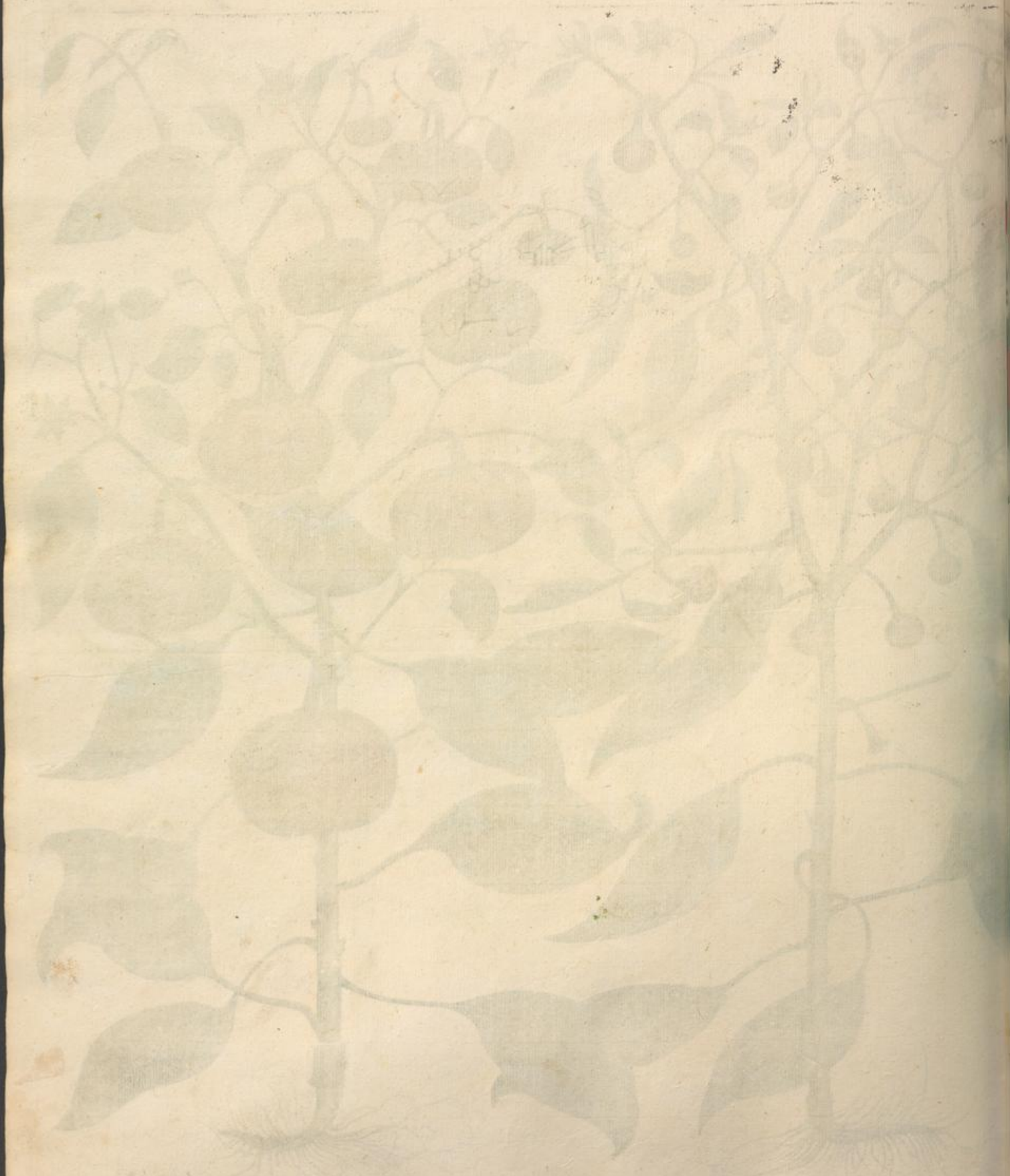

II.
Piper Indicum medium longum erectum.

I.
Piper Indicum maximum rotundum erectum.

II.
Piper Indicum orbiculatum
Medium.

I.
Piper Indicum rotundum
aculeatum.

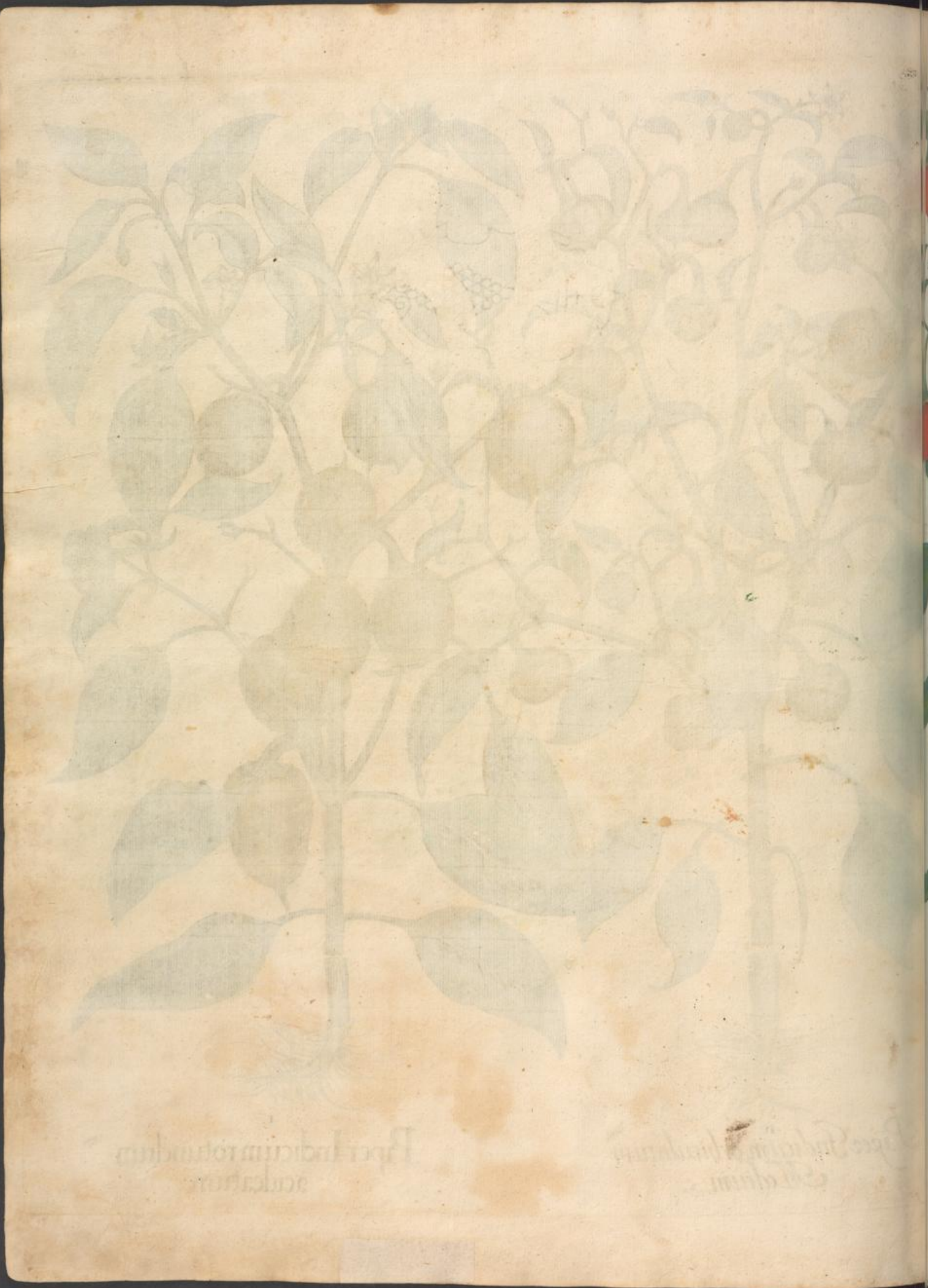

Piper Indicum cordatum.

Piper Indicum cordatum oblongum.

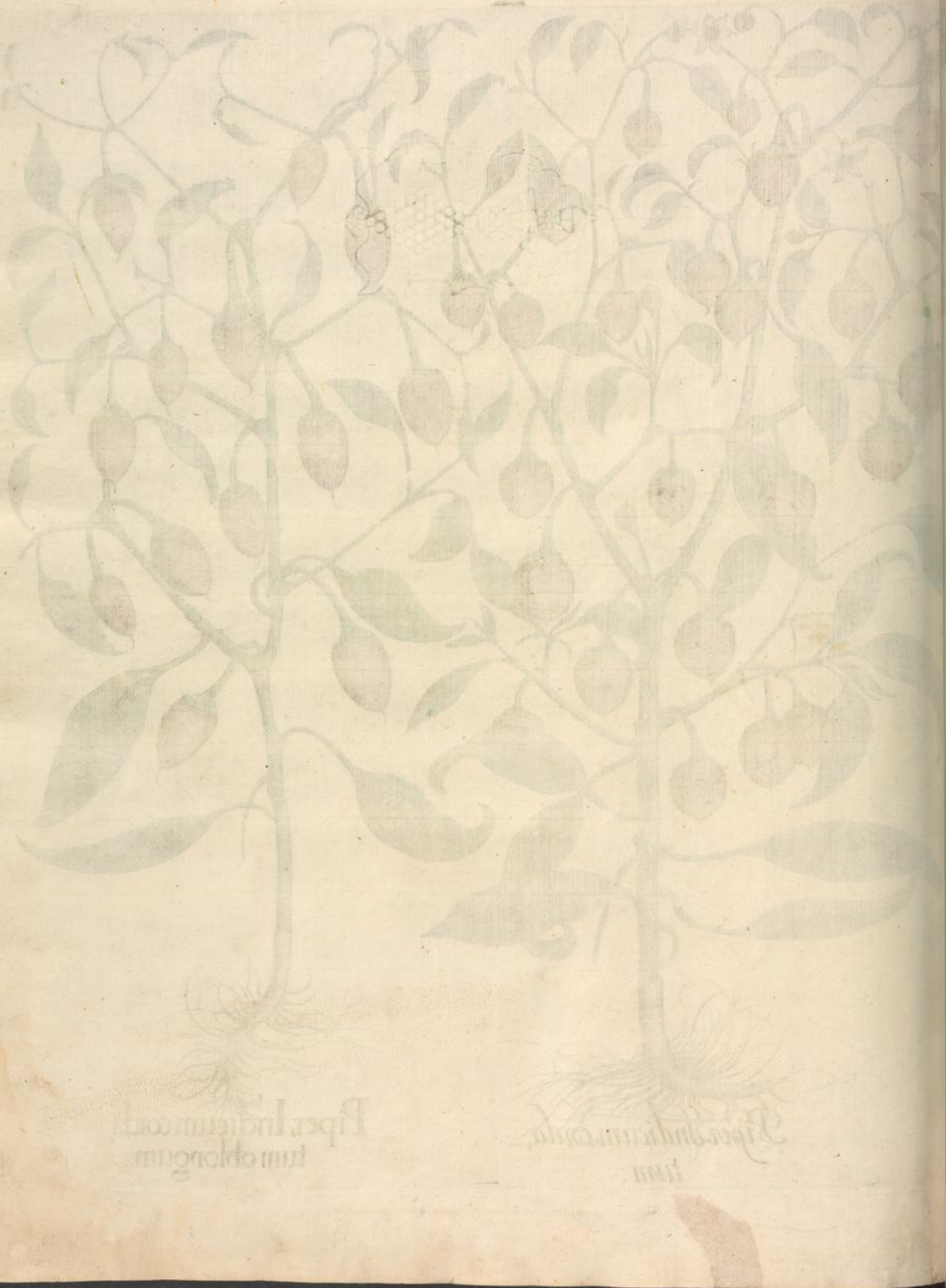

SECVNTVS ORDO
COLLECTARVM PLANTARVM
AVTVMNALIVM.

Canna Indica rubra.

Canna Indica lutea rubris
maculis punctata.

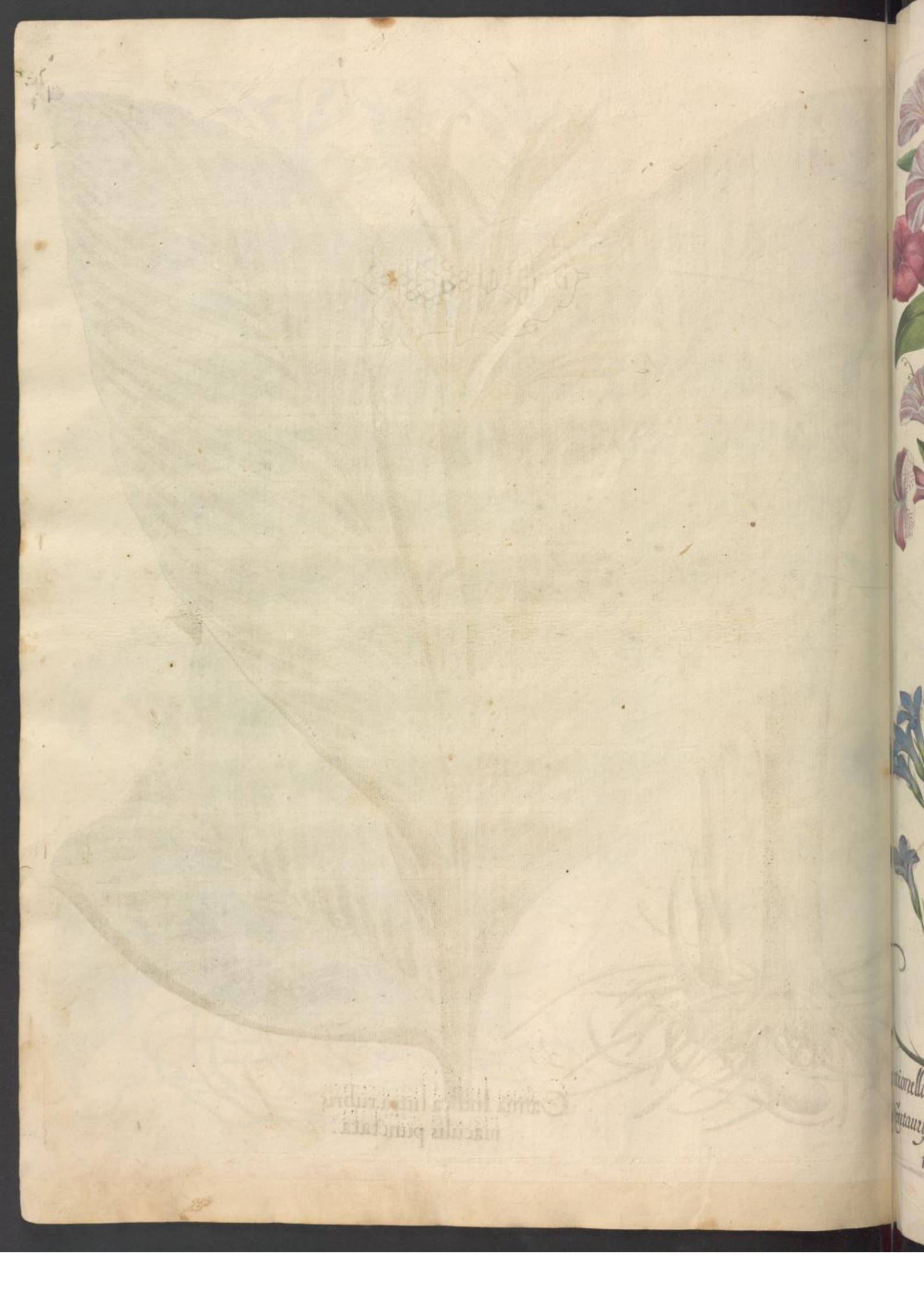

II.
Gentionella Autumnalis fo
lijs Centaurij minoris flore cœ-
ruleo

I
Iasminum Indicum flore
rubro & variegato

III
Gentionella multiflora Autu
mnalis e cœruleo purpurascens

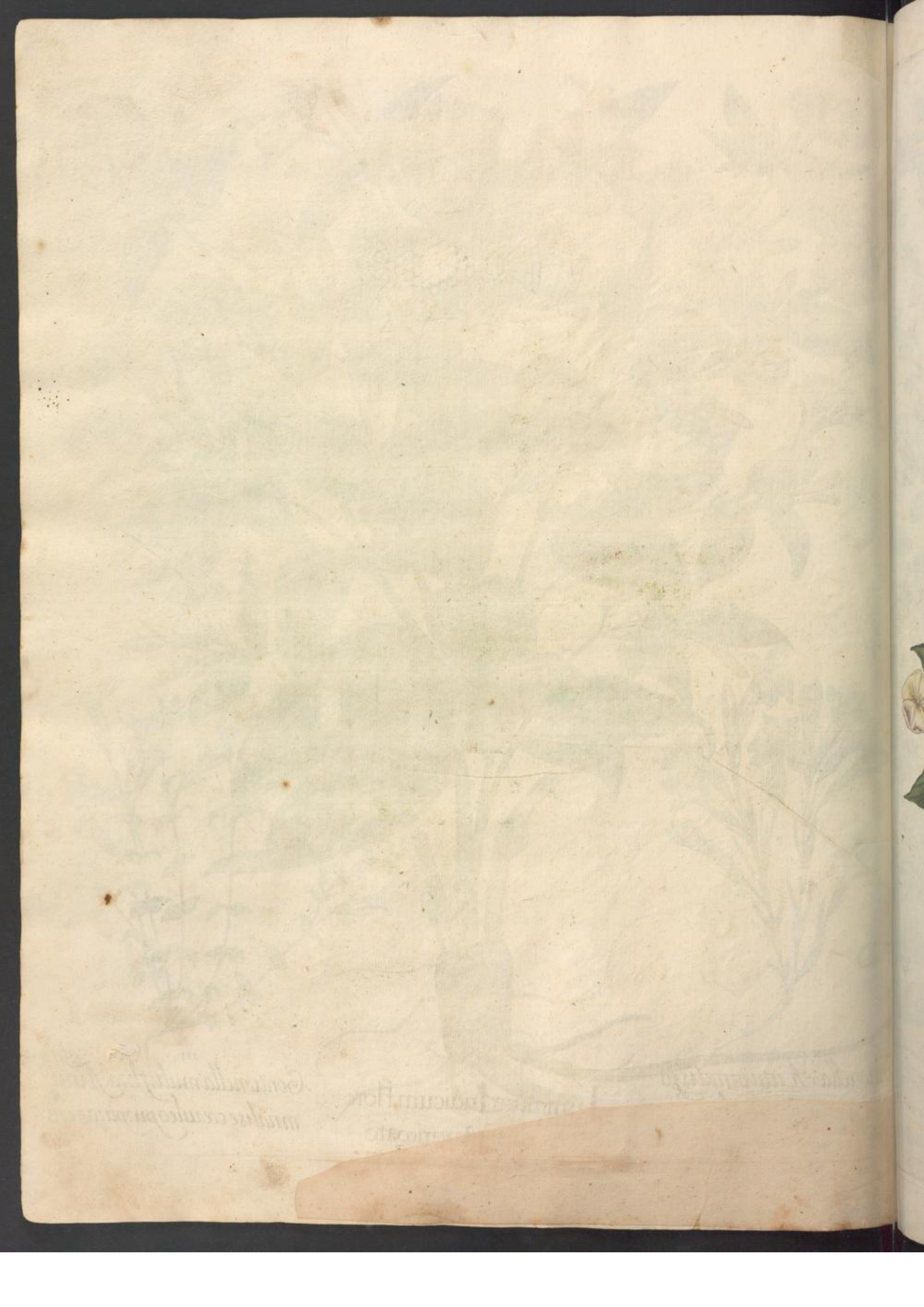

1.
Iasminum Indicum, seu flos mirabilis peruanus.

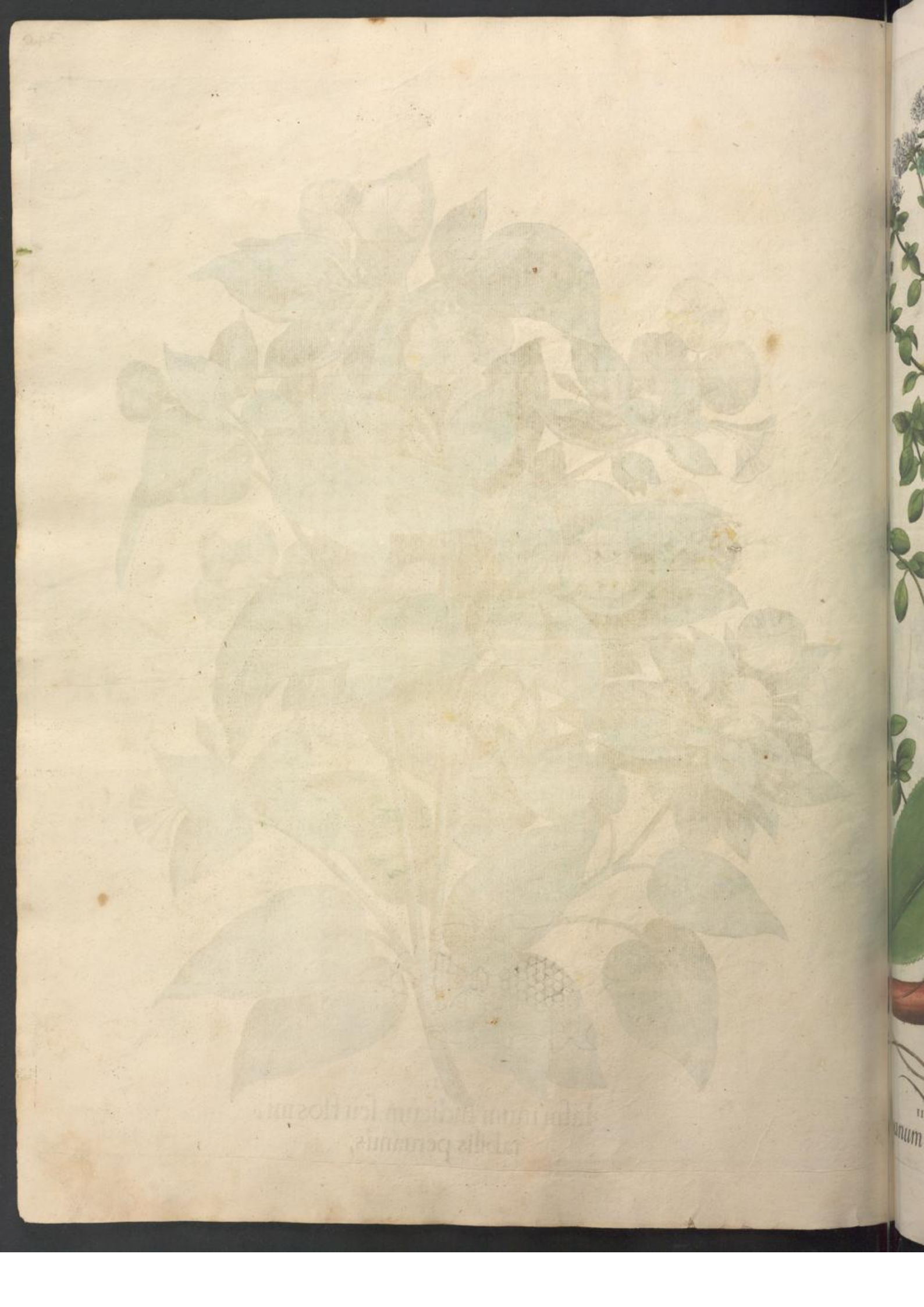

II
riganum Onites dictum.

I
Helenium.

III
Origanum vulgare.

L.

Amaranthus Tricolor.

I.
Amarantus major panniculis rubris.

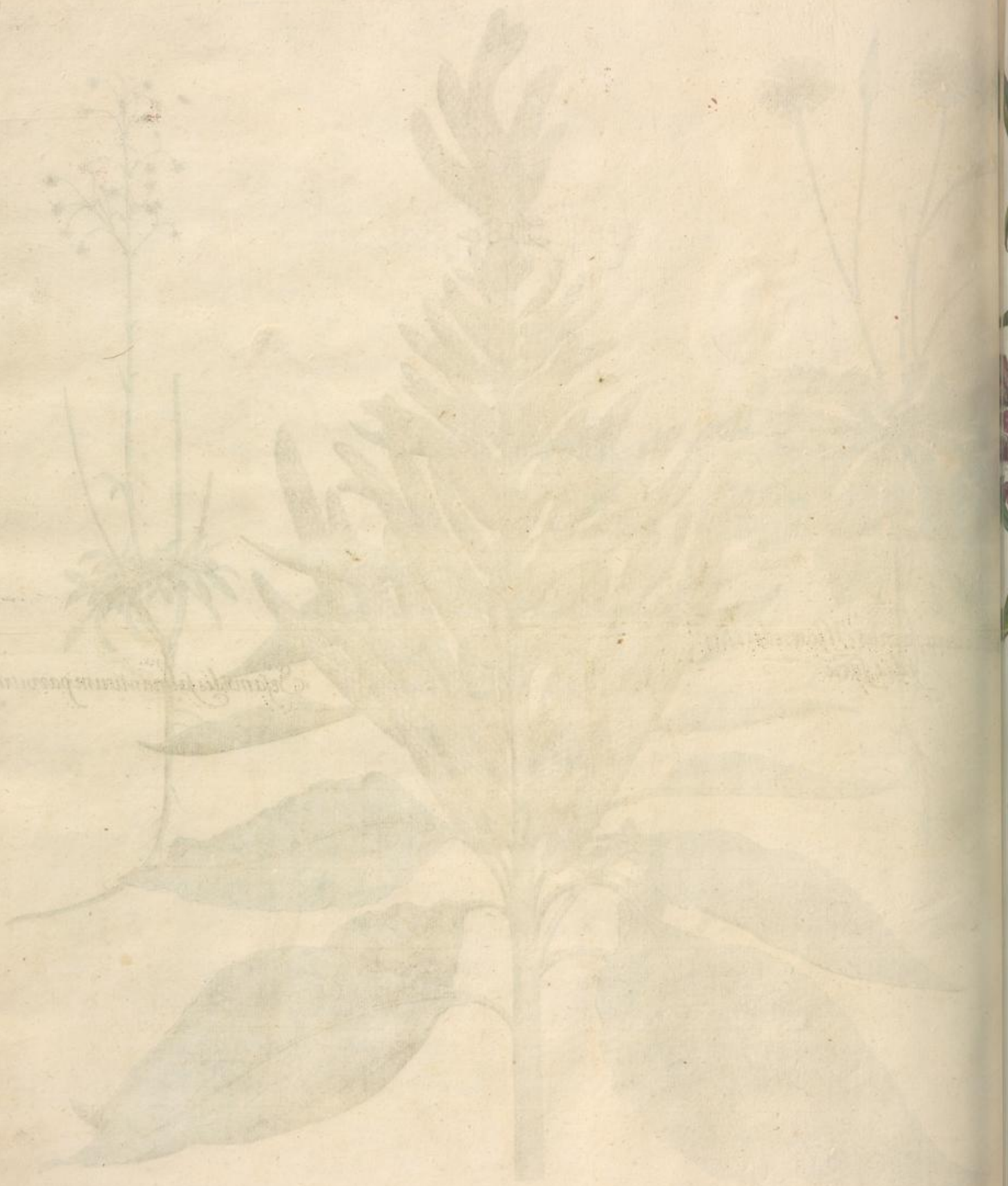

II. *Amarantus Cristatus.*

I. Amarantus Spicatus.

L.

Tabacum latifolium.

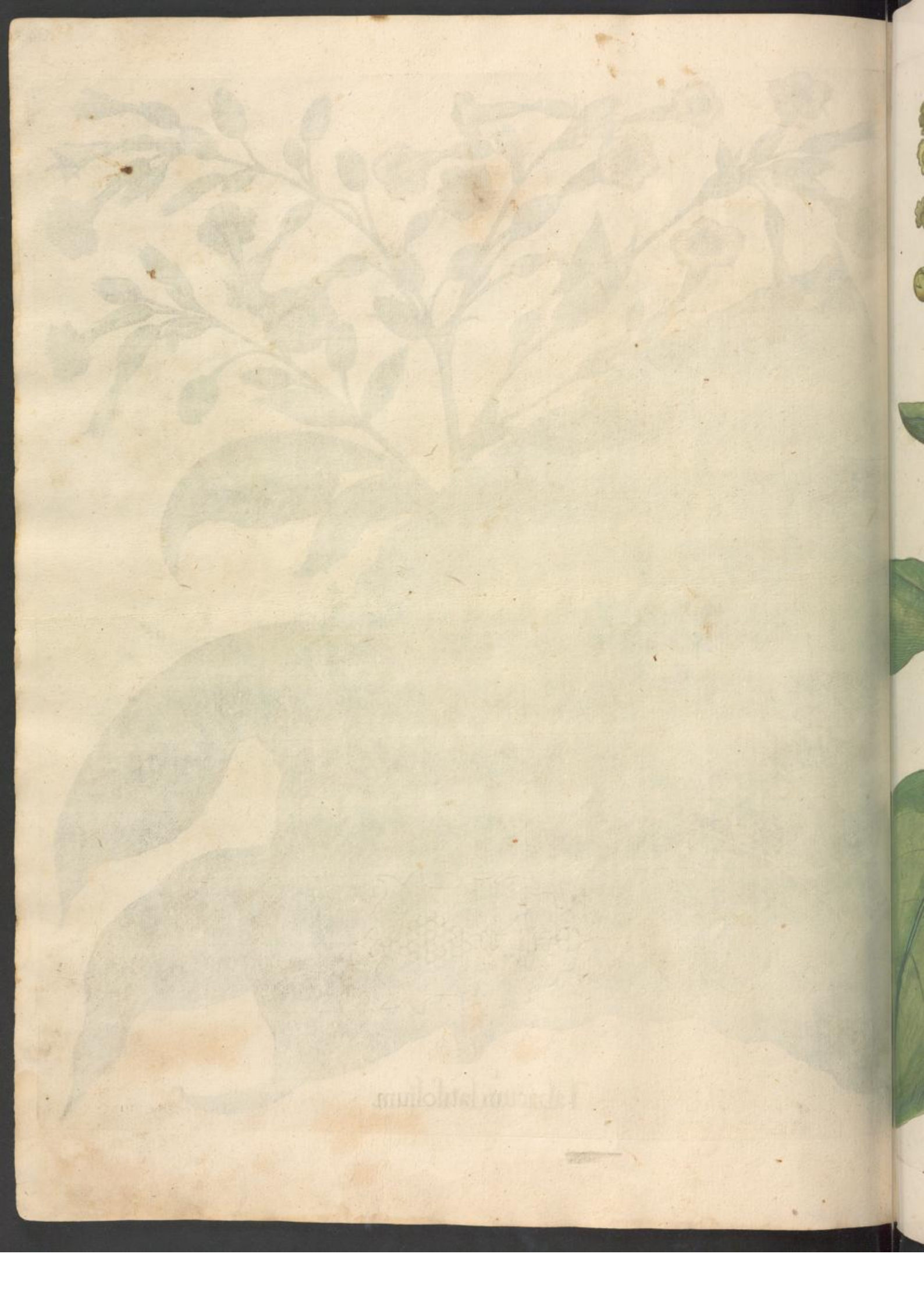

III.
Nicotiana minor seu Hiosciamus luteus.

II.
Oxicoccon seu Vaccinia palustria.

I.
Nicotiana maior angustifolia.

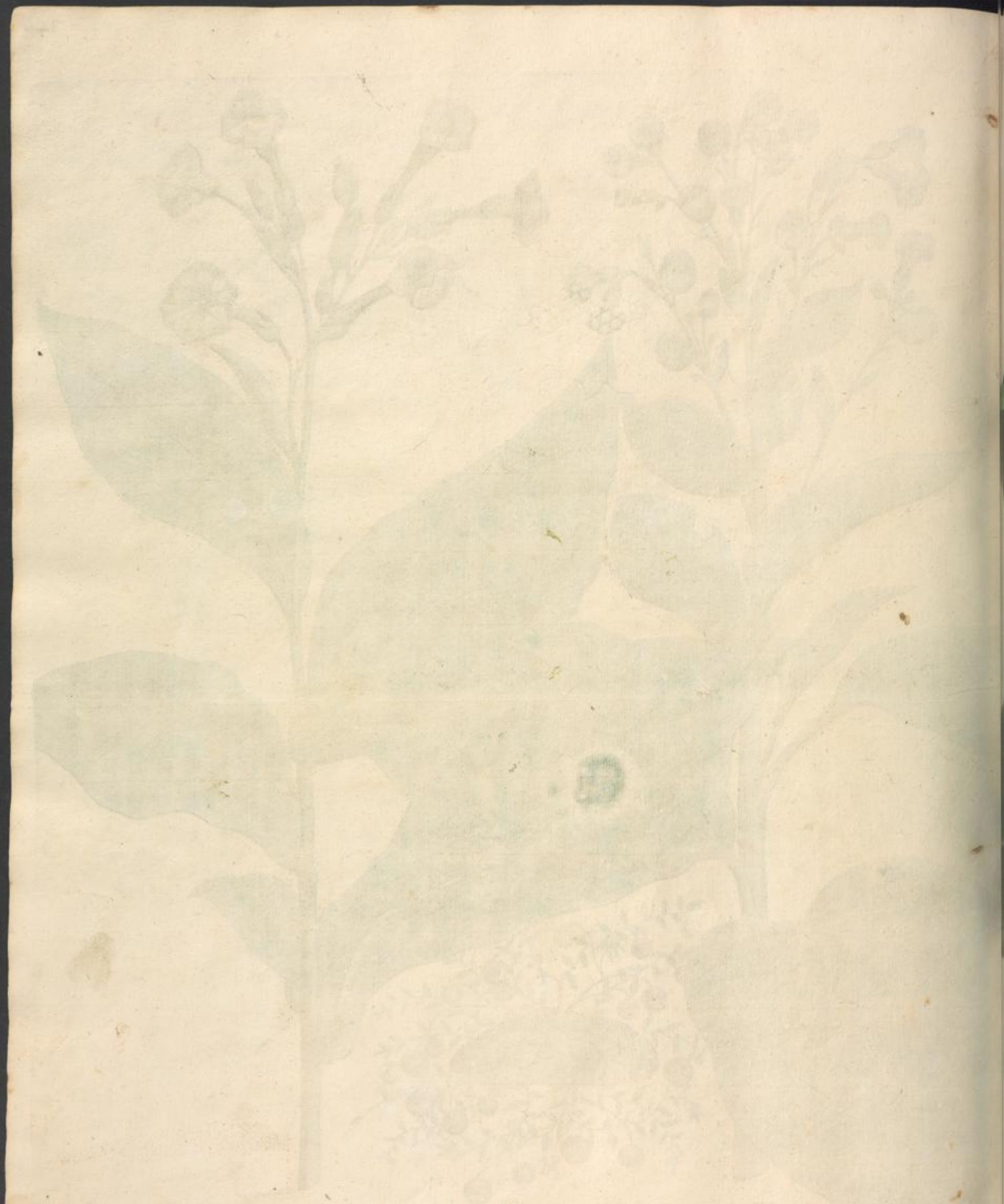

I.
Stramonia.

II.
Halimus.

III.
Botrys Draconti & maior.

II.
Alium foliis & facie Lavendulæ

I.
Datura Turcarum.

III.
Linaria purpureo violacea elatior.

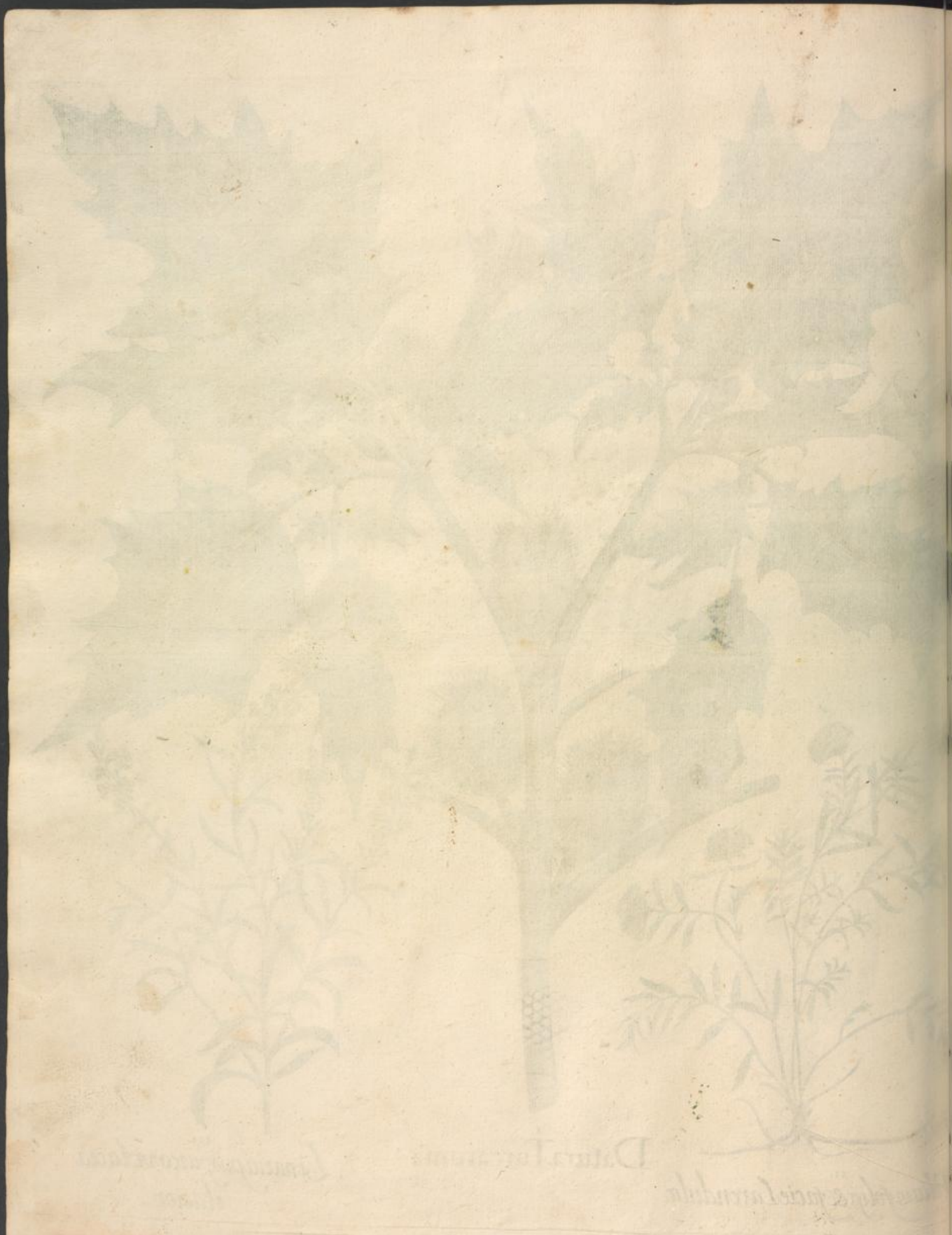

Sorgum fructu rubro.

Sorgo fructu albo.

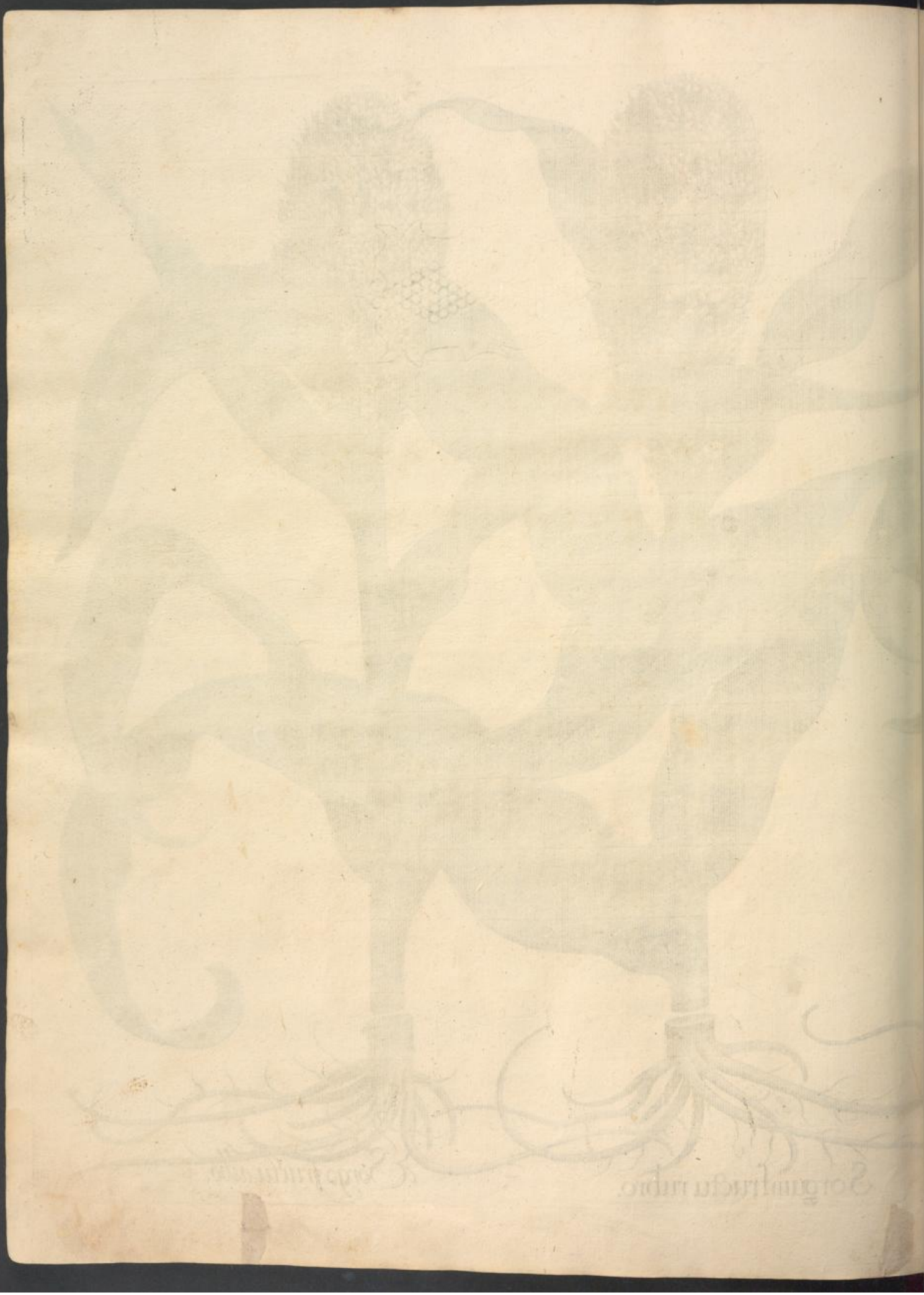

TERTIVS ORDO
COLLECTARVM PLANTARVM
AVTVMNALIVM.

II. Serpillum citratum. I. Papas Peruanorum. III. Thymus vulgatior.

II. Pseudocolocynthis pyri forma

Colocasia.

III. Cucurbita Arantij forma.

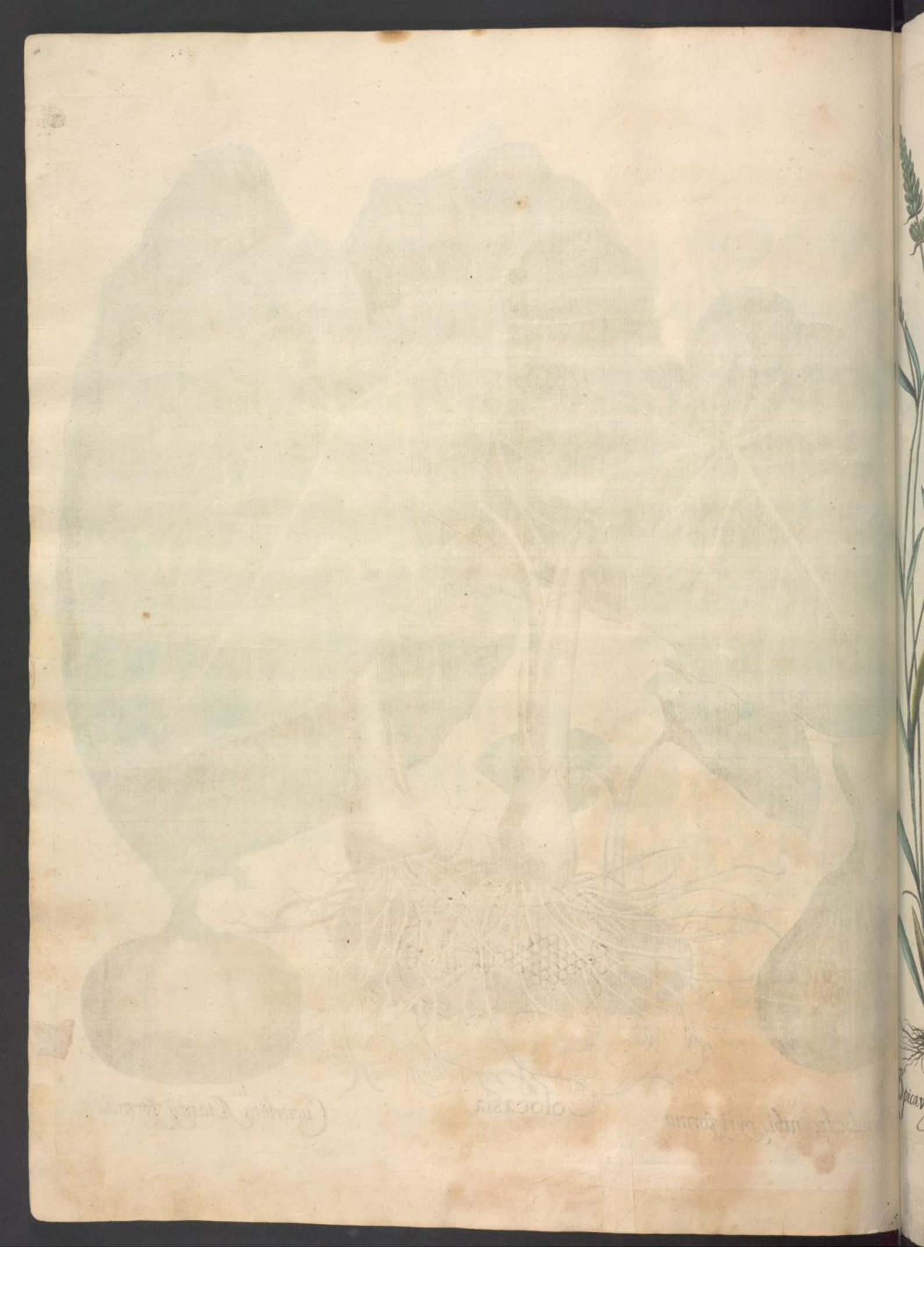

III. Spica vulgaris flore cæruleo.

I. Cyclamen Romanum.

II. Spica vulgaris flore albo.

I
Cyclamen serotinum foliis hederaceis.

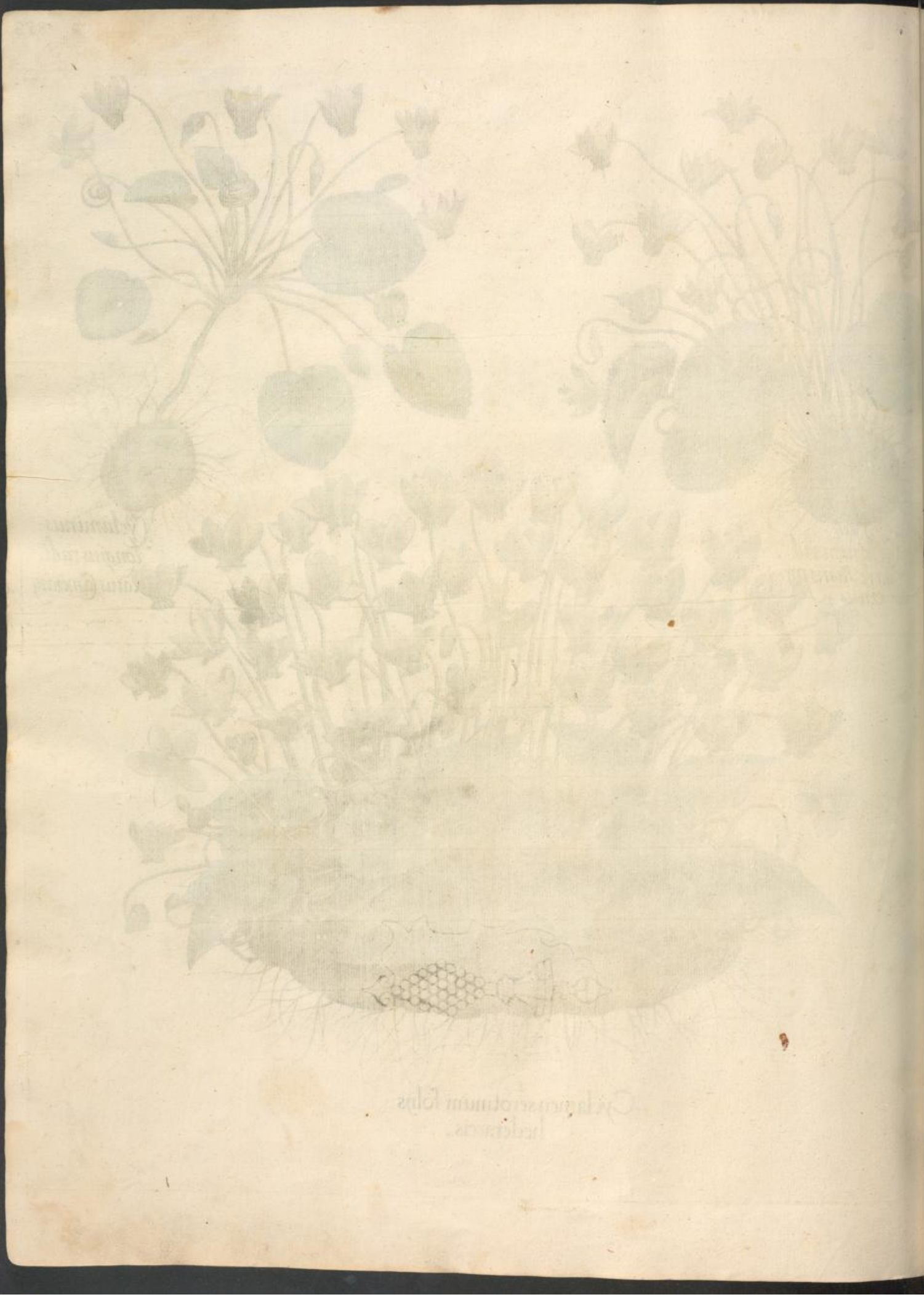

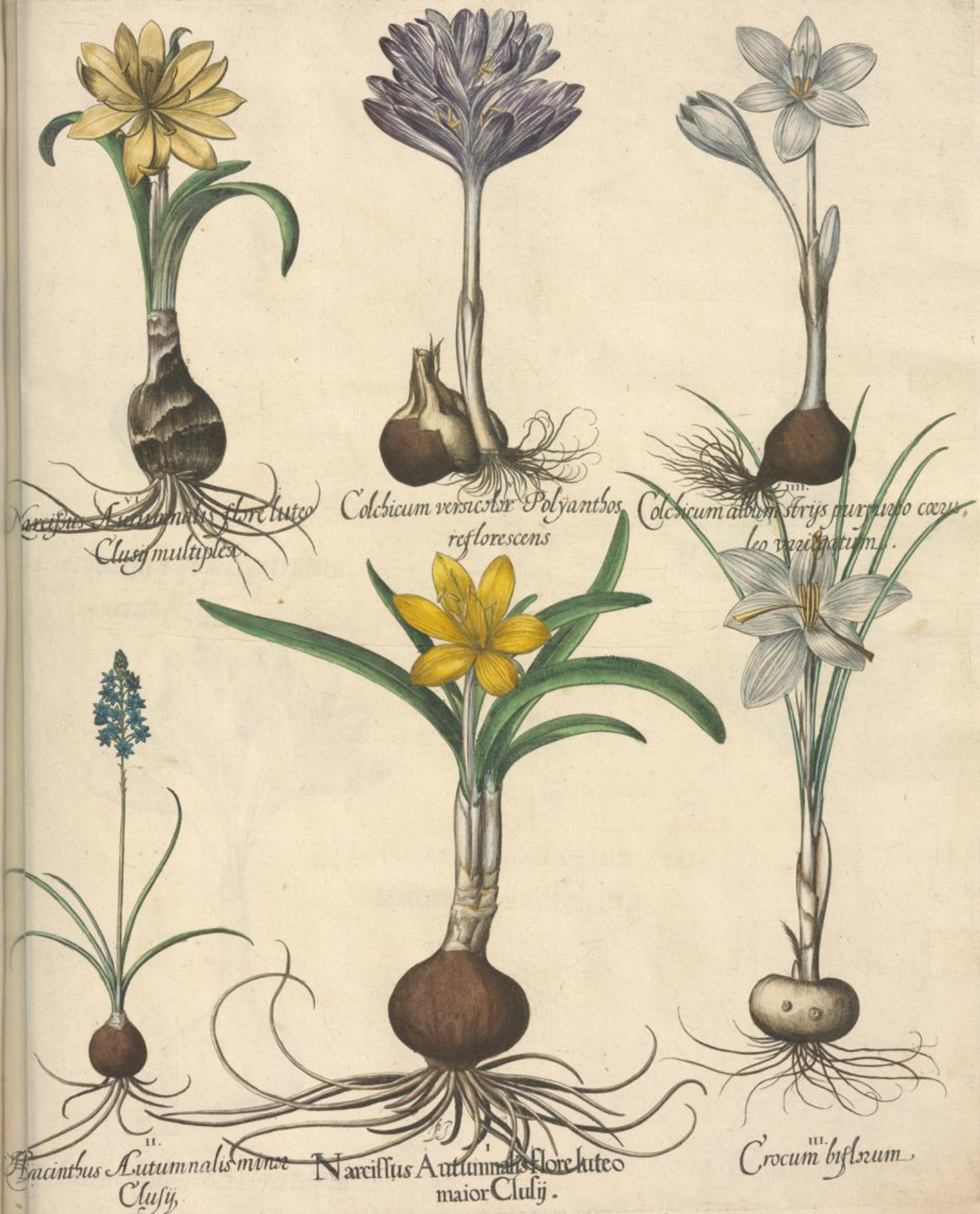

VI.
Narcissus Autumnalis flore luteo Clusij multiplex.

V.
Colchicum versicolor Polyanthos reflorescens

IIII.
Colchicum album striis purpureo coeruleo variegatum.

II.
Hyacinthus Autumnalis minor Clusij.

I.
Narcissus Autumnalis flore luteo maior Clusij.

III.
Crocum bifolium.

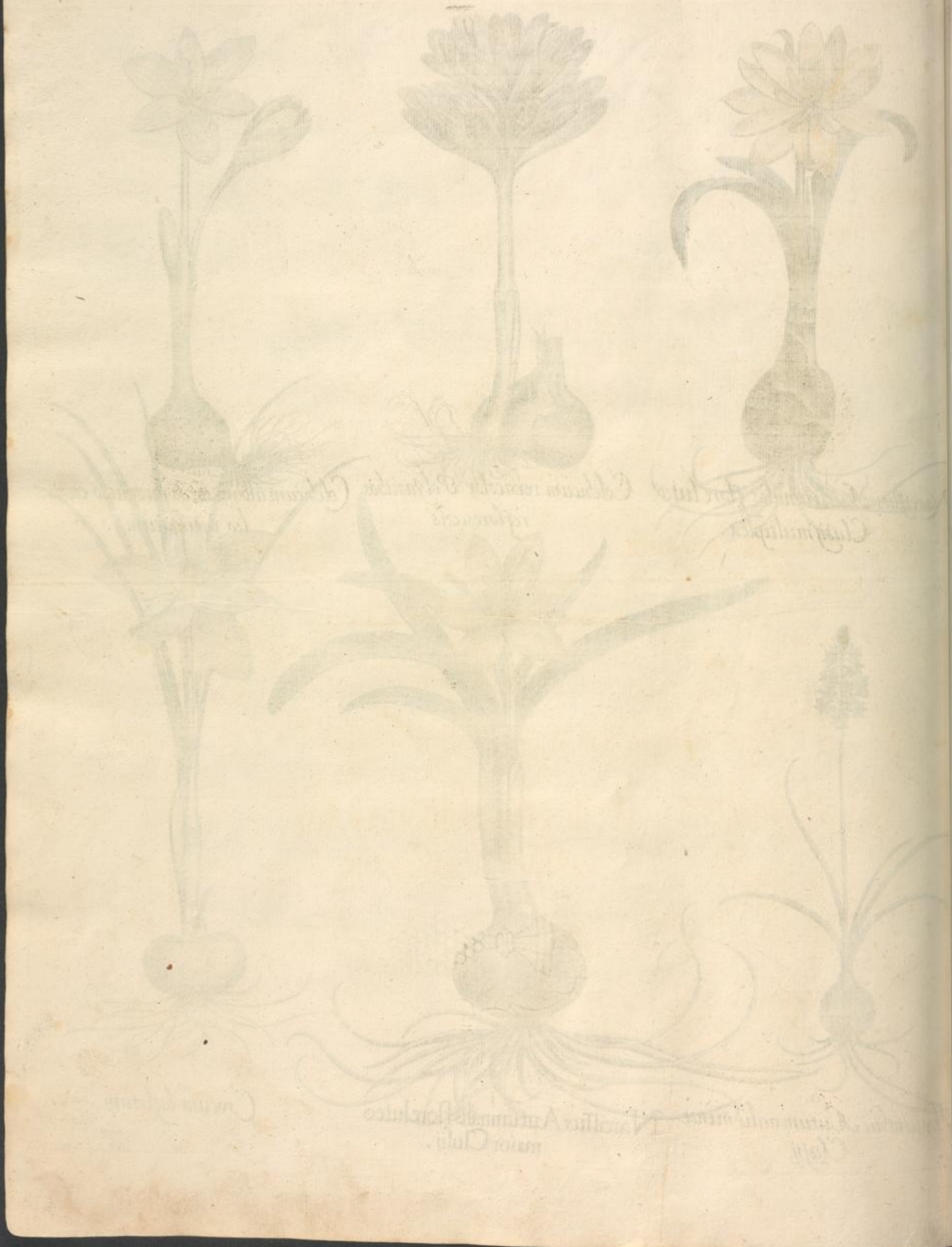

V.
Colchicum vulgare purpura-
scente flore.

Leucoium bulbosum Au
tumnale tenuifolium.

IIII
Colchicum vulgare album.

II
Colchicum vulgare Polyanthos.

III
Colchicum bifforum.

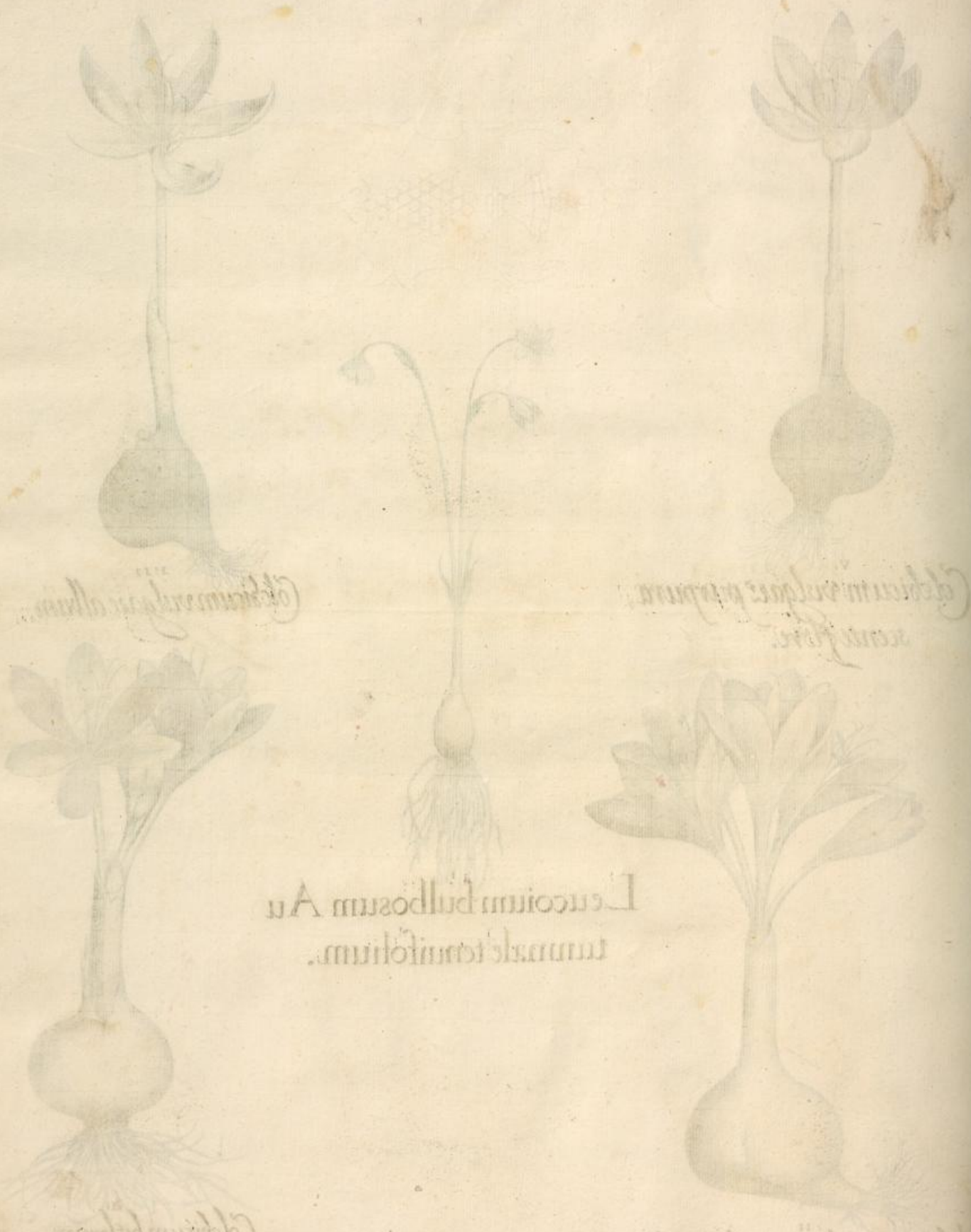

IV

...lchicum exoticum folijs ternis
...purascentibus ac ternis alijs
...lbcantibus varians autumnale

V

Colchicum Polyanthos flor. mul,
tiplici autumnale

VI

Colchicum montanum minimum
angustifolium autumnale.

II.

Colchicum flor. pleno autumnale.

I

Colchicum Bizantinum
polyanthos Fritillariæ facie
autumnale

III

Colchicum flor. pleno maculos
um autumnale

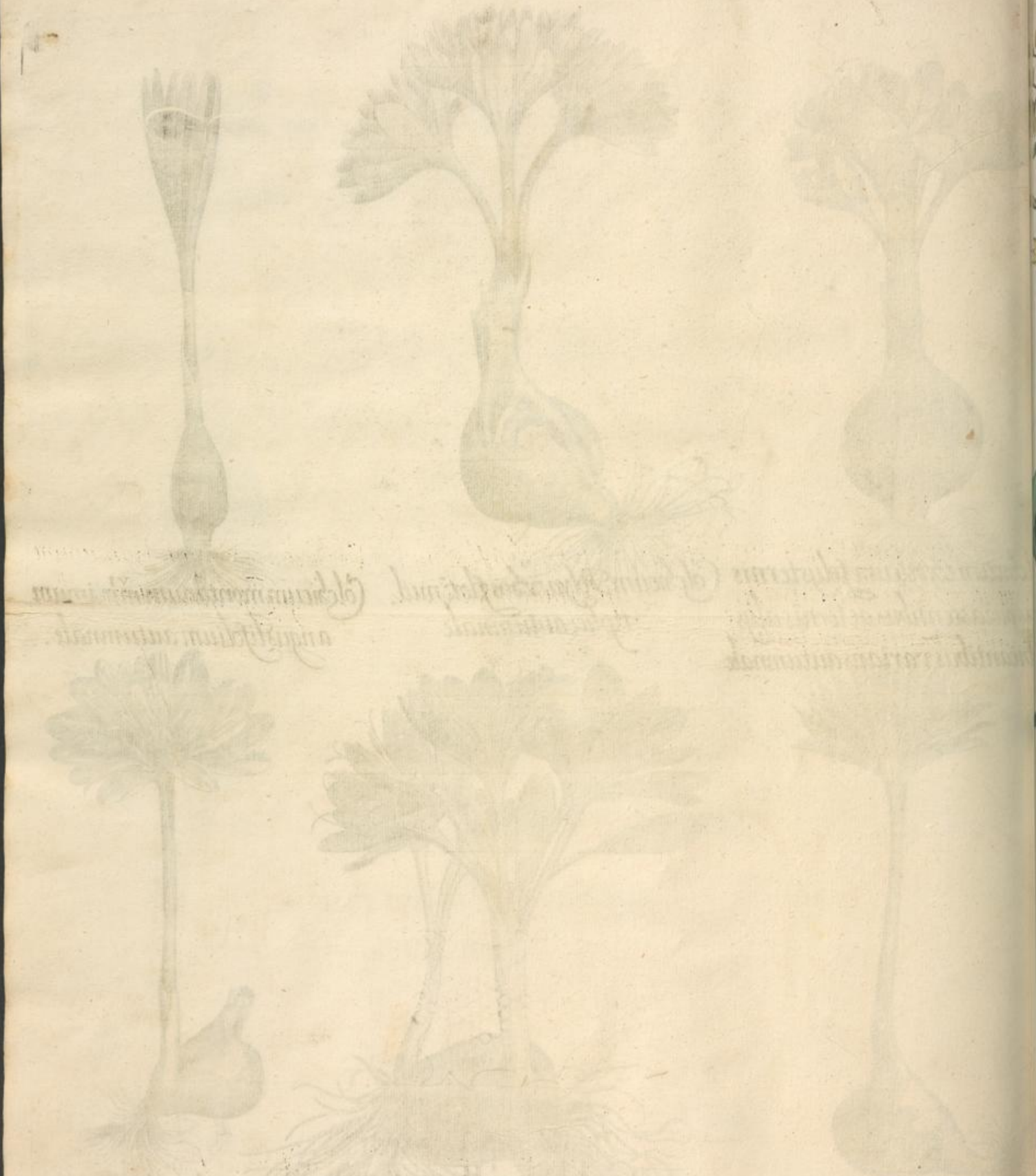

III. Colchicum album et rubrum. I. Sedum arborescens. II. Colchicum mixtum Autumnale.

III. Colchicum Autumnale flor: albo

I. Paliurus.

II. Colchicum Autumnale rubello flor:

QVARTVS ORDO
COLLECTARVM PLANTARVM
AVTVMNALIVM.

I.
Melocactos.

Aloe.

1.
Aloe Americana.

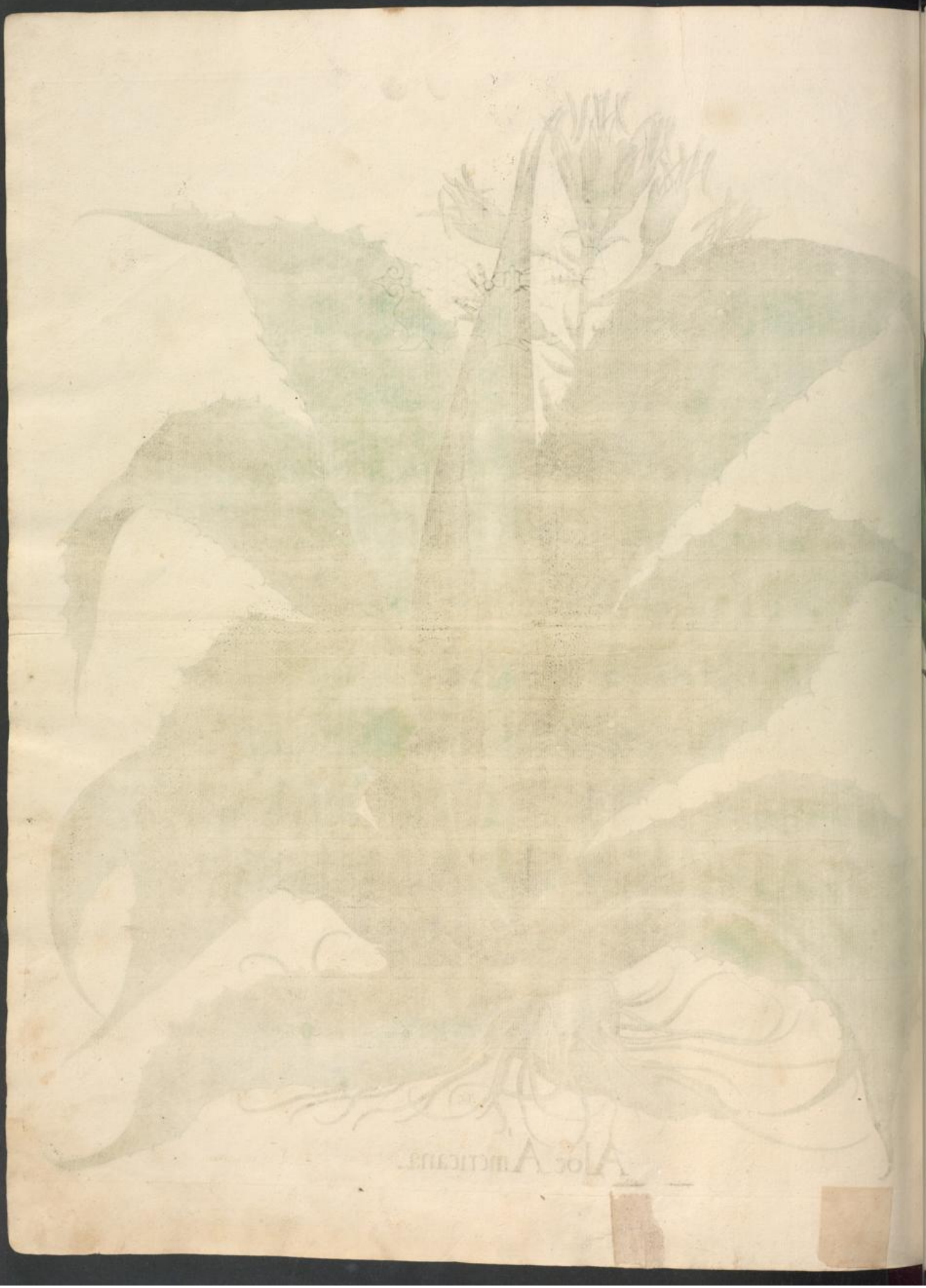

Fructus Artisochi.

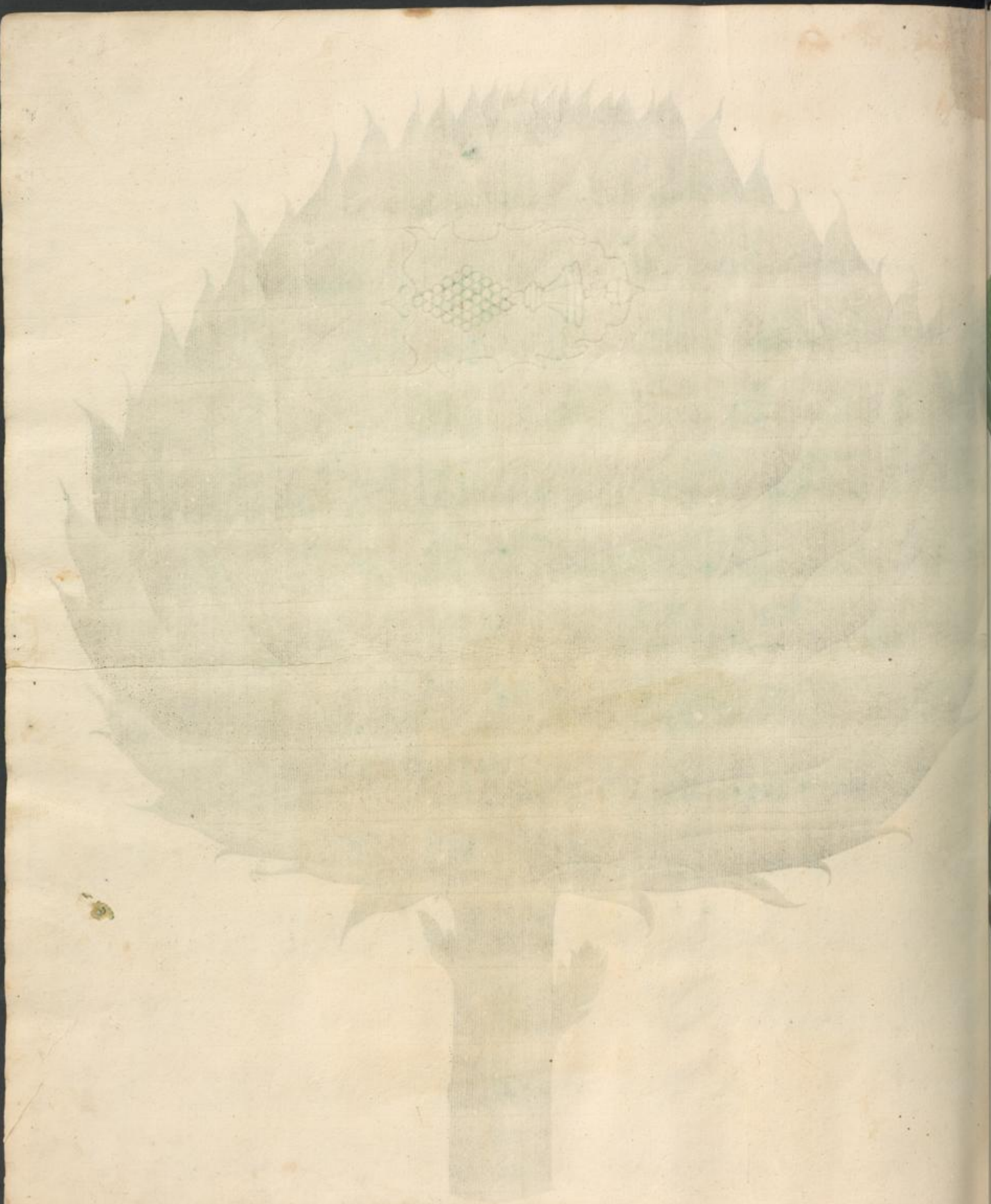

II.
Cinara Genuensium.

I
Cinara maior Bolonien sis

III
Cinara seu Artischocchi vulgatior.

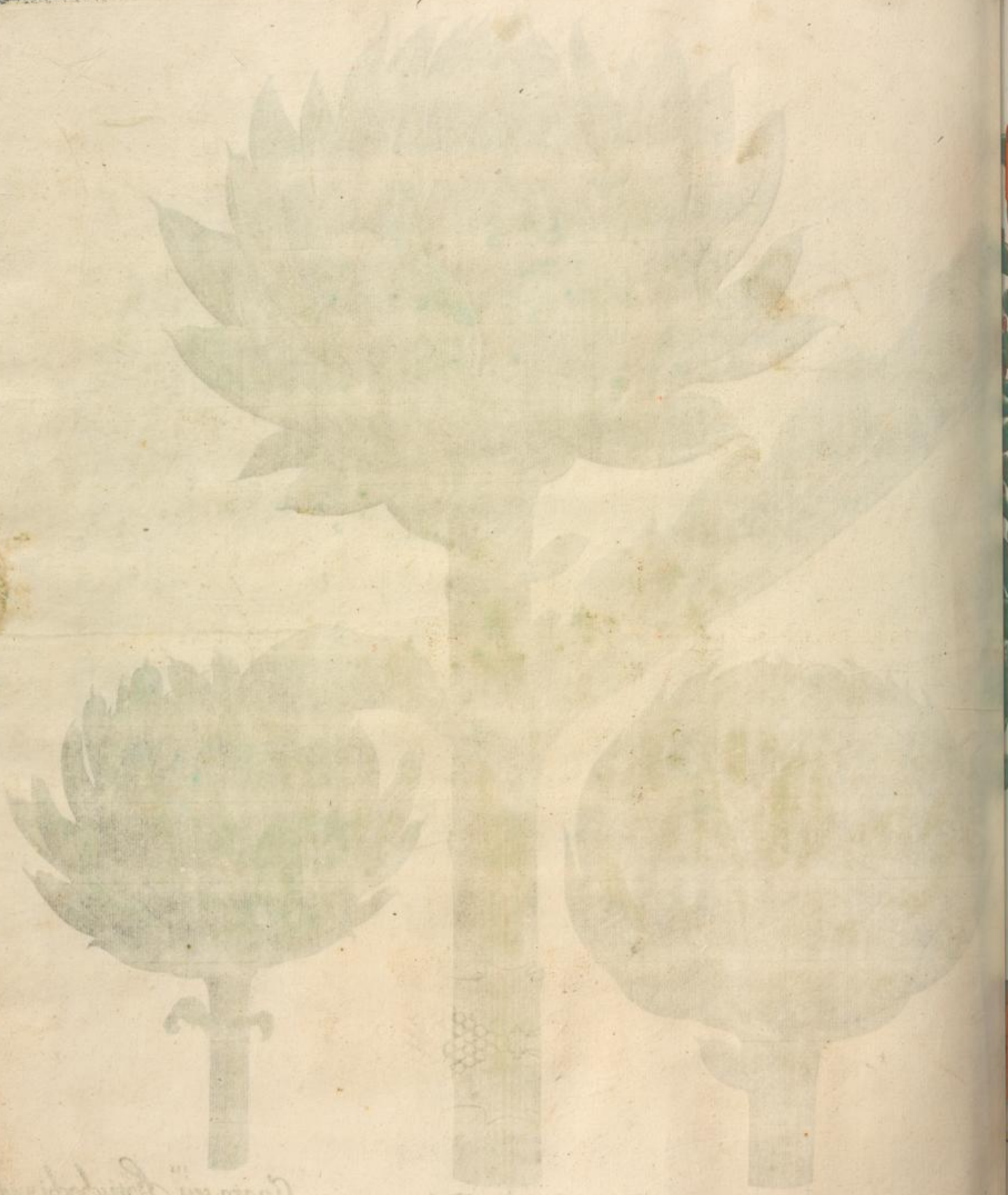

Ficus Indica Eystetten,
sis ex uno folio enata lu,
xurians.

II. Fructus Opuntiæ.

III. Fructus Opuntiæ dimidio dissectus

I. Folium Opuntiæ cum flore & fructu.

PRIMVS ORDO
COLLECTARVM PLANTARVM
HYEMALIVM.

I.
Helleborus niger legi timus.
III.
Leucoium bulbosum triphyll
Minus.
II.
Leucoium bulbosum triph
Maius Byz hinum.
V.
Leucoium bulbosum hexaphyllon
Minus.
IIII.
Leucoium bulbosum hexaphyll
Maius

III.
Crocus Vernus aureus
variegatus.

Helleborus niger
flore viride.

II.
Crocus Vernus polyanthos
flore luteo.

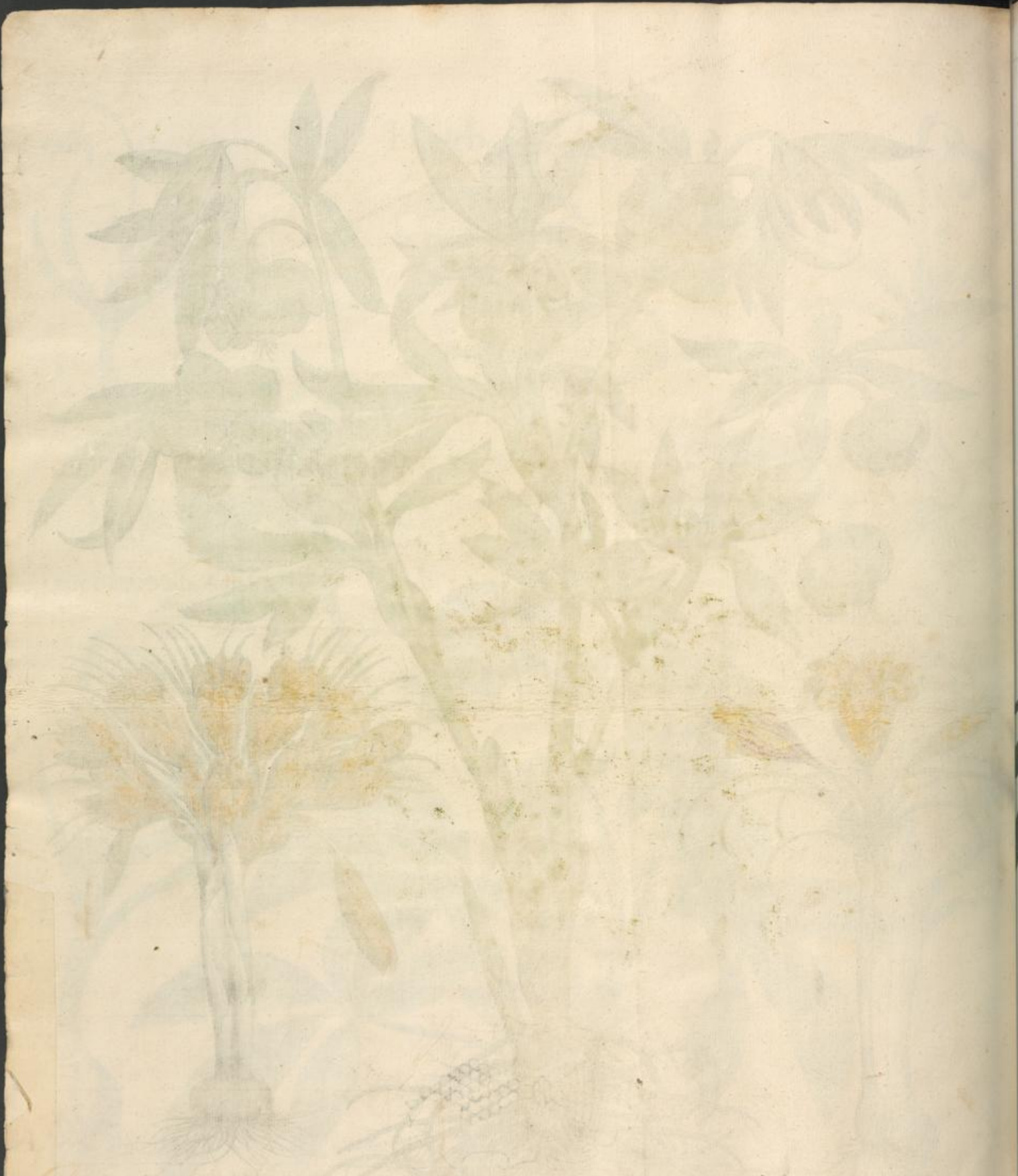

I
Helleboraster maximus.
I
Cyclus vernus polyanthos varie-
gatus
III.
Cyclus vernus polyanthos albus

III.
Pseudo Helleborus niger.

II.
Caltha palustris simplici flore.

V.
Primula veris flore luteo.

I
Borrago Mi,
nima.

IIII.
Herba Trinitatis.

II.
Aconitum hyemale.
III.
Petasites flore albo.
I.
Petasites.

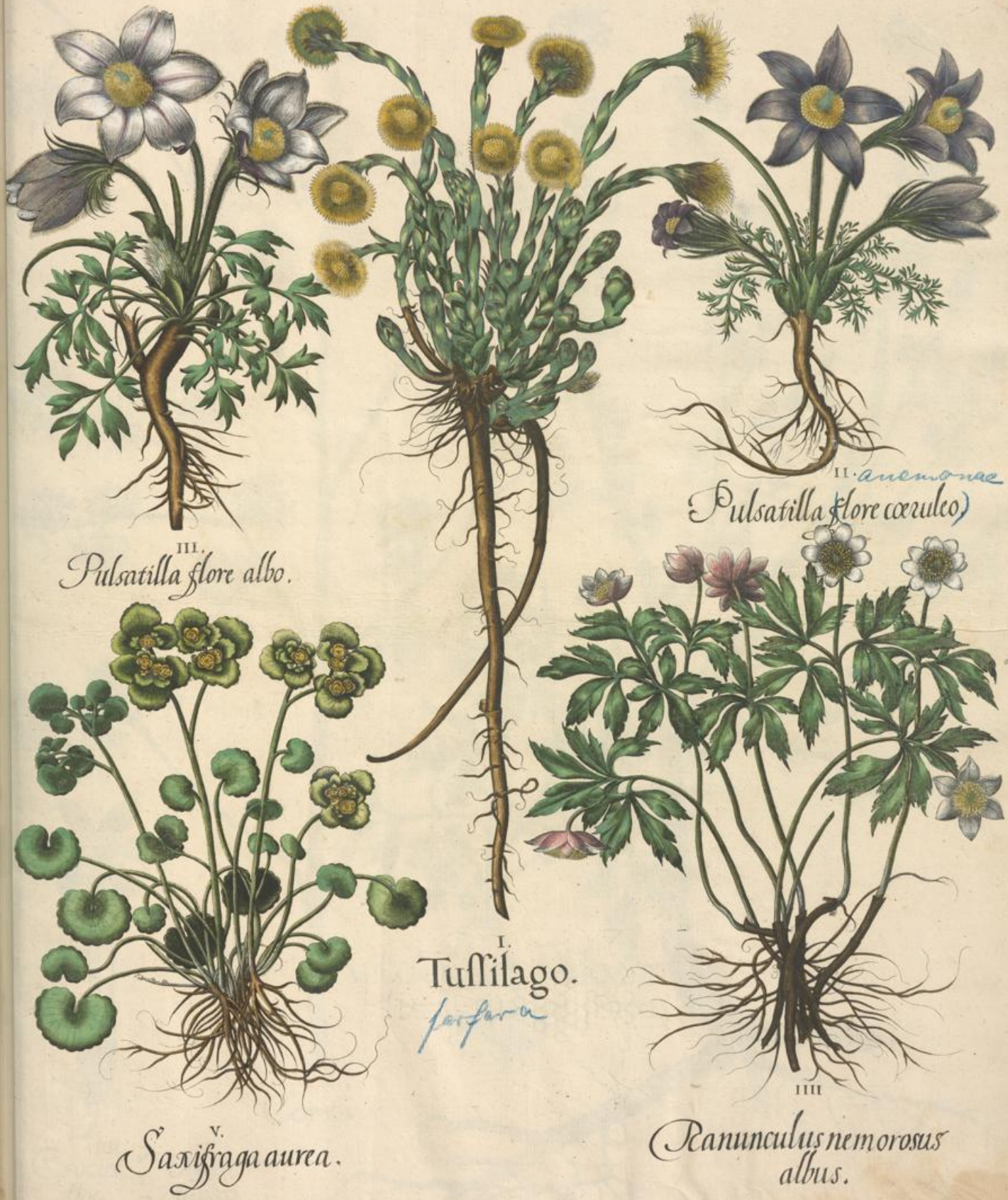

III.
Pulsatilla flore albo.

II. anemonae
Pulsatilla flore cœruleo

I.
Tussilago.
farfara

V.
Saxifraga aurea.

IIII
Ranunculus nemorosus albus.

I.
Aristolochia Vulgaris
flore purpureo:
III.
Cornus
II.
Laureola:
IIII
Crocus Vernus
flore Violaceo

INDEX HVIVS HERBARIJ.

A	Fol:
Arbor fuda.	co.
Anijodala cum flore.	11.
Anagyris latifolijs	12.
Anagyris angustis foljs	12.
Auricula Vrsi flore purpureo.	21.
Auricula Vrsi flore albo.	21.
Auricula Vrsi flore luteo.	21.
Aristologia flore albo.	21
Aristologia rotunda.	199
Aristologia longa Vulgaris.	199.
Aristologia Vulgaris flore purpureo.	372
Anemone sylvestris flore albo.	32.
Anemone tenuifolia flore purpureo Violaceo.	36.
Anemone latifolia flore coccineo pleno.	36.
Anemone latifolia purpureo rubescens simplex.	36.
Anemone flore multiplici coccineo colore tenuifolia.	36
Anemone hortensis flore pleno coccineo variegata latifolia.	37
Anemone simplex latifolia dilute purpurascens	37.
Anemone hortensis latifolia flava duplicato.	37.
Arum	30
Arum latifolium.	30
Alium Vrsinum.	64
Animilla.	109
Acetosa Vesicaria peregrina.	113.
Acorus cum suo julo.	130.
Asphodelus liliaceus.	135.
Asphodelus major albus.	137.
Asparagus domesticus.	139.
Arbor Vita.	140
Alea Syriaca.	149
Alea Syriaca flore candido.	150.
Antirrhinum flore albo	162.
Antirrhinum flore rubro.	162.
Antirrhinum flore albo oris rubris.	163.
Antirrhinum flore albo oris rubentibus.	163.
Antirrhinum flore albo oris luteis.	163.
Antirrhinum Sylvestre.	162.
Aconitum Lycoctonum flore Delphinij.	164.

A	Fol:
Aconitum Hyemale.	370.
Antora.	165.
Abrotanum mas.	169.
Aquilegia Variegata.	175.
Aquilegia flore rubro.	175.
Aquilegia Stellata rubejcens.	175.
Aquilegia Stellata flore rubescens	176.
Aquilegia Stellata flore Violaceo.	176.
Aquilegia flore pleno purpureo	176.
Aquilegia flore pleno incarnato.	176.
Aquilegia Stellata flore purpureo.	177.
Aquilegia flore albo pleno.	177.
Aquilegia flore caruleo pleno.	177
Aquilegia Stellata flore albo minutissimis nigris punctis ornata.	170
Aquilegia carulea inverso colore.	170
Aquilegia flore albo simplici geratum.	216
Asteraticus minor flore caruleo.	220
Asteratticus major flore caruleo.	220
Alcea Veneta.	222
Alcea Vulgaris.	223
Alcea fruticans.	223
Althea Vulgaris.	224
Althea fruticans Hispanica.	224
Althea Thuringiaca.	225.
Abutilon Avicennæ	230.
Æthiopis.	245
Andrasamum factitium.	252
Anonis non spinosa.	260
Anonis spinosa.	260
Acanthus Spinosus	279.
Acanthus levis	200.
Acanthum sylvestre flore albo	205
Absinthium Vulgare.	292
Absinthium latifolium marinum.	292
Absinthium ponticum album.	292
Abrotanum fœmina	315
Alisma.	316.

A

	Fol.
Armeriŭs pleno rŭbro flore.	323.
Amaracŭs Vŭlgaris.	320
Amaranthŭs tricolor	342
Amaranthŭs major panniculis rŭbris	343
Amaranthŭs ſpicatŭs.	344
Amaranthis criſtatŭs	344
Aloe.	360.
Aloe americana	361.
Artiſchochi fructŭ.	362.
Artiſchochi Vŭlgatior.	363.
Ageratŭm.	216.

B

	Fol.
Bŭxŭs.	6
Bŭlbŭs ſylvestris.	44
Bellis prolifera Variegata.	117
Bellis minor flore multiplice rŭbra.	117
Bellis minor multiplice flore alba.	117
Bellis ſylvestris minor flore pleno rŭbro.	295
Bellis ſylvestris minor flore mixto.	295
Bellis minor cærŭleo flore.	196
Bellis major.	214
Balaŭſtia	147
Balaŭſtium flore minori romanŭm.	140
Balſamita officinarŭm.	237
Baſilium indicŭm maculatŭm.	239
Baſilium mediŭm.	239
Bŭgloſſum ſemperbirens hiſpanicŭm latifoliŭm	247
Bŭgloſſum italicŭm flore alba.	247
Bŭgloſſum italicŭm flore cærŭleo.	247
Bŭgloſſum Vŭlgare Violaceo et alba colore.	246
Barba capra.	260
Blattaria flore alba.	270
Blattaria flore lŭteo.	270
Blattariæ Plinij Verbaſcŭm nigrŭm.	270
Botrÿs	300
Botrÿs Dracontia major.	347
Balſamina famina.	327
Balſamina mas fructŭ pŭniceo.	327
Borrago minima.	369
Birtorta major.	132

C	Fol:
Citria mala.	145
Citrus flore albo	145
Citrus	145
Caula fœtida	149.
Cevicaria major Sylvestre.	159
Cevicaria hortensis flore cærulea.	159
Cevicaria hortensis flore albo.	159
Chamænerion	161
Campanula cærulea persici folia.	161
Campanula alba persici folia.	161
Campanula autumnalis Dodonæi.	253
Campanula minor Sylvestris flore cærulco.	306
Campanula foliis serratis cærulea.	221.
Consolida media.	25.
Consolida arvensis flore rubro pleno	1032
Consolida regalis arvensis flore simplici violaceo.	1030
Consolida regalis multiplicato Violaceo flore.	1030
Consolida regalis simplice flore rubro	1031
Consolida regalis flore pleno rubro	1031
Consolida regalis flore pleno albo	1031
Consolida regalis flore pleno cærulco	1032
Consolida regalis flore pleno purpureo	1032
Consolida regalis arvensis flore Variegato.	1033
Consolida regalis multiplici flore argenteo.	1033
Consolida regalis multiplicato incarnato flore	1030
Consolida regalis multiplici cinerico.	1033
Consolida Sarracenica	272
Circæa	193
Cynosorchis fœmina	200
Calendula prolifera	211.
Calendula lutea flore pleno.	211.
Calendula lutea media rubra.	211.
Calendula flore simplici.	212.
Cordrilla Sesamoides dicta cærulea flore completo	212.
Chrysanthemum creticum mixtum.	214.
Chrysanthemum creticum luteum.	214.
Centa palustris.	216.
Centa minor.	216.
Centa media.	220.
Cineraria marina.	217.
Cotyledon minus.	2160.
Cyrtoalaria foliis hederaceis flore cærulco.	225.

C	Fol:
Colus Jovis.	246
Cynoglossum Vulgare.	240
Cynoglossum Narbonense.	240
Condrylla fœtida.	261
Cappacis fabogo.	267
Christophoriana.	269
Cnicus sativus	2001
Cnicus peregrinus flore cærulco.	2003.
Chamamelum romanum sive simplici.	2001
Chamamelum romanum flore multiplici.	2001
Cirsium Matthioli	2002
Cinera cum flore.	2004.
Cardnus Sphærocephalus	2005.
Cardnus benedictus	2006.
Chamæleon niger Vulgaris.	2006
Cucumis asininus.	2009
Catapucia Vulgaris.	290.
Chrysocome peregrina.	293.
Convolvulus Indicus flore Violaceo.	306
Convolvulus major flore albo.	307
Caryophyllus minor Sylvestris flore simplici.	1036
Caryophyllus minor Sylvestris flore pleno	1036
Caryophyllus Indicus flore multiplici luteo pleno maior.	310.
Caryophyllus Indicus flore luteo simplici minor.	310
Caryophyllus Indicus flore aureo simplici minor.	310
Caryophyllus major Indicus flore multiplici aureo.	311.
Caryophyllus Indicus plenus flore e luteo rubescens minus.	312.
Caryophyllus Indicus flore luteo rubescente simplici minus.	312.
Caryophyllus flore maiore dimidiata parte carneus, dimidiata vero altera rubris et albis striis et punctis variegatis plenus.	313.
Caryophyllus flore minore pleno rubescens punctatus.	313.
Caryophyllus miniatus medio albescens	313.
Caryophyllus multiplex foliis florum ex rubro et albo dimidiatim diversis et punctatis	314
Caryophyllus multiplex flore carneo	314
Caryophyllus purpureus flore multiplici profunde laciniato	314
Caryophyllus plenus late rubescens instar florum persici mali.	315
Caryophyllus multiplex variegatus	317
Caryophyllus multiplex flore albo	3100
Caryophyllus multiplex Laciniosus flore incarnato	3100
Caryophyllus multiplex flore ex purpureo rubescente.	3100

C

	Fol:
Cerasus flore pleno.	9
Cerasus racemosa Sylvestris.	9
Clematis Daphnoides flore purpureo pleno.	13
Clematis Daphnoides flore purpureo	13
Clematis Daphnoides major	134
Clematis sive Viorna Vulgo Lobelij.	225.
Clematis cærulea pannonica	305
Clematis peregrina purpurea simplice flore.	305.
Clematis peregrina purpurea incarnata simplice flore	305
Clematis peregrina purpurea flore pleno	305
Clematis peregrina incarnata plena	305
Cytisus V. Clusij.	15
Cytisus V. Clusij	16
Cytisus columellæ.	16
Cytisus Galeni Maranth. cornutus.	17
Colutea Vesicaria	25
Colchicum Vernum flore pleno purpureum	30
Colchicum Vernum flore purpureo plenum.	55
Colchicum Versicolor Polyanthos reflorescens	354
Colchicum album striis purpureo cæruleo variegatum.	354.
Colchicum Vulgare Polyanthos	355
Colchicum biflorum	355
Colchicum Vulgare album.	355.
Colchicum Vulgare purpurascente flore.	355
Colchicum Bizantinum Polyanthos Tritillaria facie autumnale	356
Colchicum flore pleno autumnale	356
Colchicum flore pleno maculosum autumnale.	356.
Colchicum exoticum foliis ternis purpurescentibus ac ternis aliis albicantibus varians autumnale	356
Colchicum Polyanthos flore multiplici autumnale.	356.
Colchicum montanum minimum angustifolium autumnale	356.
Colchicum album et rubrum.	357
Colchicum mixtum autumnale.	357.
Colchicum autumnale rubello flore.	358
Colchicum autumnale flore albo.	358
Crocus Vernus flore candido.	40
Crocus Vernus flore Violaceo.	40.
Crocus Vernus flore luteo Polyanthos	367.
Crocus vernus albus fundo violaceo.	52.
Crocum biflorum.	354.
Crocus Vernus aureus variegatus	367.

G

	Fo
Crocus Vernus polyanthos variegatus.	36
Crocus Vernus polyanthos albus.	36
Crocus Vernus flore violaceo.	37
Corona Imperialis Polyanthos.	60
Corona Imperialis	60
Corona Imperialis florum clauso duplici.	55
Centaurium flore luteo.	91
Centaurium flore rubro	92
Centaurium flore albo minus.	92
Cyclamen vernum.	10
Cyclamen romanum.	35
Cyclamen serotinum foliis hederaceis.	35
Cyclamenis longus radicatus Camerarij.	35
Cyclamen vulgare Panis porcinus.	35
Cicuta maxima.	11
Caltha palustris flore multiplici.	116
Cyanus major.	116
Cyanus arvensis flore cæruleo.	12
Cyanus arvensis flore incarnato	12
Cyanus arvensis flore albo.	12
Cyanus arvensis flore variegato.	12
Cyanus arvensis flore rubro.	12
Cyanus arvensis flore purpureo.	12
Cyanus arvensis flore albo fundo purpureo	12
Chamæpithys austriaca.	11
Chamæpitis major	14
Chamæiris angustis foliis minor.	60
Chamæiris latifolia VIIII Clusij.	12
Chamæiris latifolia X Clusij.	12
Chamæiris latifolia minima	12
Chamæiris latifolia biflora	12
Chamæiris flore argenteo.	12
Chamæiris cærulea et Violaceo colore.	1
Chamæiris flore flavo.	1
Calceolus Mariæ.	1
Caucalis Dodonæi.	1
Cruciata	1
Chamædrijs.	1
Chelidonium minus	1
Cinosorchis flore purpureo	1
Cupressus arbor.	1

C.

	Fol:
Caryophyllus maximus plenus flore rubro	319.
Caryophyllus plenus miniato colore.	320.
Caryophyllus simplex hortensis versicolor.	320.
Caryophyllus purpureus flore multiplici laciniato.	320.
Caryophyllus major sylvestris Variegatus.	321.
Caryophyllus sylvestris flore purpurascente	321.
Caryophyllus sylvestris flore incarnato.	321.
Caryophyllus sylvestris flore laciniato carneo	322
Caryophyllus sylvestris flore albo picto.	323.
Caryophyllus sylvestris flore albo.	323
Canna indica.	337.
Canna indica lutea rubris maculis punctatis	338
Colocasia.	351.
Cinaria major bolonienſis	363
Cinaria Genuenſium.	363.
Cinaria ſeu Artiſochi Vulgatior	363
Caltha palustris flore Violaceo.	369.
Cornus	372
Calamintha montana praestantior.	237
Calamintha montana Vulgaris	237
Calamintha anguſti folijs.	238
Coronopus	238.

D

	Fol:
Dens canis flore rubro.	20.
Dens canis flore albo.	20
Dentaria major.	20
Doronicum.	24
Dracunculus aquatilis.	54
Dracunculus hortenſis.	169.
Digitalis flore purpureo	154.
Digitalis flore luteo.	154.
Digitalis flore albo.	154
Digitalis flore rubro.	155
Dulcis amara flore albo.	105
Dulcis amara flore cæruleo Vulgatior	105
Dracontium major.	197
Dentaria radice coraloide.	200
Dentaria anguſti folia baccifera peculiaris	242
Daturа Turcarum.	340
Pſeudo Dictamus floribus vertillatis	229.
Doria Narbonenſium.	130

E

	Fol:
Epipactis angustis foliis	135
Epipactis latifolia.	201
Euphrasia ramosa pratensis flore albo.	152
Euphrasia minus ramosa flore ex caeruleo purparascente.	152
Eranthemum flore rubro.	219.
Eranthemum flore flammeo.	219.
Erica minor flore albo.	257.
Eringium totum caeruleum Camerarij	206.
Eringium marinum.	207.
Eringium Pannonicum latifolium.	206.

F

	Fol:
Fumaria tenui folia flore niveo.	30
Fritillaria.	61
Fritillaria flore pleno.	62
Fritillaria alba.	62
Fritillaria pyrenaea obsoleto luteo colore.	63
Fritillaria minor, obsoleto colore inodora.	63
Fritillaria polyanthos lutea.	63
Fritillaria junci foliis.	64
Fraxinella.	135
Fraga fructu magno.	121
Fraga fructu albo.	121.
Fraga fructu rubro.	121.
Flos cheiri maximus Eystetensis	174.
Flos cheiri simplex medius.	174.
Flos cheiri simplex minor.	174.
Flos solis major.	209
Flos solis prolifera.	210
Flos armerius albus.	250
Flos armerius ruber.	250.
Flos armerius variegatus	250
Flos constantinopolitanus miniatus.	259.
Flos constantinopolitanus albus.	259.
Filipendula Vulgaris.	269
Flos Trinitatis major Violaceus.	294
Flos Trinitatis pallidus major.	294
Flamula recta.	300
Ficus Indica Eystetlensis ex uno folio enata luxurians.	364
Folium Opuntia cum flore et fructu.	365.
Fructus Opuntiae.	365.
Fructus Opuntiae dimidio dissectus.	365.

G

	Fol:
Genista scoparia.	16
Genistella tinctorum.	10.
Garyophyllata montana.	24.
Geranium muscatum inodorum.	26
Geranium Batrachiodes caeruleum.	27.
Geranium Batrachiodes flore albo.	27
Geranium Anglicanum variegatum.	28.
Geranium Sanguinarium majus.	28.
Geranium moscatum odoratum.	29.
Geranium fuscum.	29.
Geranium Saxatile.	29.
Geranium Sanguinarium.	35.
Geranium Macrochiton.	35.
Geranium tuberosum.	35.
Gnaphalium montanum variegatum.	70.
Gnaphalium montanum sesse rubens.	70.
Gnaphalium latifolium peregrinum.	217.
Gratiola flore alba.	113.
Gratia Dei.	113.
Gelsiminum catalonicum.	152
Gladiolus Narbonensium flore purpureo	206
Gladiolus italicus flore rubro	204
Gladiolus Hispanicus flore albo	206
Gladiolus Narbonensis flore incarnato	206
Gramen Pernassi	253
Galega flore cinero.	276
Galega flore alba.	276
Glaux terra et pseudo apios	303
Gentionella autumnalis foliis centaurej minoris flore caeruleo.	339
Gentionella multiflora autumnalis caeruleo purpurascens.	339.

H

	Fol:
Hepatica palustris.	37
Hepatica aurea flore pleno et caeruleo	39.
Hepatica aurea flore pleno.	39
Hepatica aurea flore caeruleo.	40
Hepatica aurea flore rubro	40
Hyacinthus Botryodes. flore incarnato.	39
Hyacinthus Orientalis major flore caeruleo.	41
Hyacinthus Orientalis major violaceo colore.	41.
Hyacinthus Orientalis flore purpureus albus.	42.
Hyacinthus Orientalis flore niveo.	42
Hyacinthus Orientalis flore cinerio albus.	42
Hyacinthus parvus, stellatus parvus	42
Hyacinthus Orientalis variegatus.	43.
Hyacinthus Orientalis mixtus.	43.
Hyacinthus Orientalis.	44
Hyacinthus Orientalis argenteo flore	44
Hyacinthus Anglicus.	45
Hyacinthus serotinus facie orientali	45.
Hyacinthus Anglicus	45.
Hyacinthus Anglicus colore violaceo.	45
Hyacinthus Anglicus colore Amethystino	45
Hyacinthus stellatus persicus	46
Hyacinthus botryodes maior.	47
Hyacinthus stellatus italicus	48
Hyacinthus comosus Bizantinus	48.
Hyacinthus hispanicus flore luteo.	49.
Hyacinthus hispanicus flore incarnato.	49.
Hyacinthus Stellaris Bizantinus.	50
Hyacinthus Orientalis serotinus erectis candidis floribus.	51.
Hyacinthus Orientalis serotinus erectis et caeruleis floribus.	51
Hyacinthus candidissimus flore pleno.	51.
Hyacinthus Orientalis flore caeruleo pleno.	51.
Hyacinthus Orientalis serotinus mixtus.	51.
Hyacinthus Orientalis violaceo colore albis lineis	52.
Hyacinthus Orientalis flore duplici	52.
Hyacinthus Orientalis reflexis foliis, colore violaceo.	52
Hyacinthus serotinus maximus.	53.
Hyacinthus comosus spurius.	54.
Hyacinthus Anglicus cinericus.	54.
Hyacinthus Botryodes caeruleo.	55.
Hyacinthus Botryodes floribus albis.	55.
Hyacinthus autumnalis minor Clusij.	55.

H

	Fol:
Hyacinthus serotinus obsoleto colore.	90.
Hyacinthus stellatus autumnalis angusti foliis maior.	19.
Hippoglossum.	13.
Herba paris.	188.
Hieracium peregrinum.	15.
Hieracium fruticescens. latifolium polyanthos.	20.
Hieracium minus Hyoseridis latifolia facie.	24.
Hemerocallis calcedonica polyanthos	191.
Helichrysson creticum.	242.
Horminium hortense.	244
Horminium Syriacum.	244
Hyoscamus Vulgaris.	250.
Hyoscamus albus.	250.
Hyoscamus luteus.	246.
Helleborus albus flore herdaceo.	251.
Helleborus albus flore atrorubescens.	251.
Helleborus niger legitimus.	366.
Helleborus niger flore viride.	367.
Helleboraster maximus	368
Pseudo Helleborus niger	369
Hypericon	252.
Helianthemum flore luteo.	207
Helianthemum flore albo.	207
Hyssopus flore albo.	208
Hyssopus flore rubro.	208
Hyssopus flore caruleo.	208
Hedyssarum clypeatum.	300.
Halicabum Vulgatius	209
Halicabum seu solanum Indicum Camerarij	209.
Helenium.	341.
Halimus	347.
Herba Trinitatis	369

I.

	Fol.
Iris tuberosa.	000
Iris pratensis major.	124.
Iris calcedonica latifolia	125.
Iris florentina.	125.
Iris illyrica.	125.
Iris latifolia violaceo colore maior.	126.
Iris latifolia Vulgaris caerulea	126.
Iris Latifolia maior variegata.	126
Iris portugalica	127.
Iris pannonica variegata.	127
Iris latifolia X Clusij.	128
Iris lutea variegata Lobellij.	128
Pseudo iris palustris	128
Iris bulbosa flore luteo.	196
Iris bulbosa lutea mixta.	202.
Iris bulbosa violaceo colore mixta.	202
Iris bulbosa Anglicana candido flore.	203.
Iris anglicana maior violaceo flore.	204
Iris bulbosa angustis foliis odorata.	204.
Iris bulbosa angustis folia.	204
Iris bulbosa anglicana flore caeruleo.	205
Iris bulbosa angustis foliis flore albo.	205.
Iris bulbosa angustis foliis lutea mixta	205
Iris bulbosa flore dilute caerulea.	206
Iris bulbosa variegata	207
Iris bulbosa mixta.	207
Iuncus Cyperoides palustris.	134
Iasminum flore albo	200
Iasminum flore luteo	200
Iacea nigra flore albo	203
Iacea maior flore luteo	202
Iacea nigra flore purpureo.	203
Iasminum Indicum flore rubro et Variegato.	339
Iasminum Indicum seu flos mirabilis peruanus.	340.

K

	Fol:
Kali minus.	221.

L

	Fol:
Lunaria Botryodis.	01
Lunaria græca perennis.	26
Lunaria græca annua.	26
Lichnis viscosa Sylvestris flore incarnato.	10
Lichnis Sylvestris.	25
Lichnis Sylvestris.	1500
Lichnis Sylvestris flore albo.	1500
Lichnis Sylvestris flore pleno rubro.	255.
Lichnis Sylvestris flore pleno albo.	255.
Lichnis coronaria flore rubro pleno.	256.
Lichnis coronaria flore incarnato non punctata.	256.
Lichnis coronaria flore rubro simplici.	257
Lichnis coronaria flore albo simplici.	257
Laurus cum flore.	11.
Lilio Narcissus Hemerocallidis facie.	70.
Lilio Narcissus Bononiensis.	71.
Leucoium bulbosum minus.	71.
Leucoium flore rubro pleno.	170.
Leucoium variegatum album ruberis maculis.	170.
Leucoium variegatum purpureis maculis.	170.
Leucoium purpureum variegatum flore pleno.	171.
Leucoium pleno flore album purpureis maculis signatum.	171.
Leucoium pleno flore album sanguineis maculis signatum.	171
Leucoium flore purpureo pleno	172
Leucoium flore albo simplici.	172.
Leucoium flore albo pleno maius	173.
Leucojum flore luteo pleno minus.	173.
Leucojum fruticosum folio viridi floro albo odorato Camerarij.	104
Leucojum Sylvestre inodorum flore pareo pallidiore.	104
Leucojum melancholico flore.	104
Leucojum bulbosum serotinum.	001
Leucojum bulbosum autumnale tenuifolium	355.
Leucojum bulbosum triphyl: maius Bizantinum.	366
Leucojum bulbosum triphyl. minus.	366
Leucojum bulbosum hexaphyllon majus.	366
Leucojum bulbosum hexaphyllon minus.	366
Lilium persicum.	000
Lilium crocatum flore pleno.	009
Lilium purpureum majus Dodonæi.	90.
Lilium croceum bulliferum.	91
Lilium croceum polijanthos	92
Lilium album.	93.

L

	Fol:
Lilium Byzantinum flore multiplice.	93
Lilium convallium flore albo.	136
Lilium convallium flore incarnato.	136.
Lilium fatuum.	130.
Lilium montanum maximum polyanthos album rubris maculis aspersis.	100.
Lilium montanum maximum polyanthos variegatum.	109.
Lilium montanum rubrum praecox	190.
Lilium montanum majus album punctatum.	193.
Lilium montanum minus album non punctatum.	193.
Lilium montanum flore luteo non punctatum.	195
Lilium montanum flore luteo punctatum.	195.
Lilium Byzantinum serot:	196.
Lilium montanum flore purpurascente non punctatum	192
Lilium montanum flore purpurascente punctatum.	192
Lanaria Styriaca.	153.
Linum sylvestre flore caeruleo.	166.
Linaria aurea.	167.
Linaria flore albicante.	167
Linaria Vulgaris	167.
Lathyris peregrinus suaviter erubescens.	230.
Lathyris peregrinus e caeruleo purpurascente flore.	230.
Leontapetalon.	190.
Limonium syriacum.	230.
Lysimachia lutea.	272.
Lysimachia lutea pannanica major.	273.
Lysimachia altera Matthioli flore rubescente	273.
Lysimachia Galericulata	273
Lotus Vrbana.	276
Lagopus peregrina.	276.
Lagopus major.	276
Lupinus sativus major.	301.
Lupinus sylvestris angusti folij flore caeruleo.	301.
Lupinus sylvestris flore caeruleo odoratus	301.
Lupinus exoticus flore albo.	302
Lupinus Vulgaris flore albo.	302
Lotus Tetrigonolous Camerarij.	302
Lachryma fovi.	304.
Lathyris Narbonensis	304.
Lavendula flore caeruleo et albo.	319.
Linaria purpurea Violatia elatior.	340
Laureola	372.
Ligustrum.	16.

M

	Fol:
Martagon Imperiale moschatum.	106
Martagon pomponeum.	194
Muscari flore obsoleto albo.	47
Muscari flore obsoleto nigro.	47.
Muscari obsoleto albo flore.	50.
Meleagris flos maximus Italicus	62
Molylatifolium	207
Melissa Fuchsij.	105
Mandragora famina	131
Millefolium flore rubro	141
Millefolium flore albo.	141.
Mala medica.	145
Malus punica flore simplici.	146
Myrtus latifolijs.	151.
Myrtus tarentina.	151
Medium flore albo.	156
Medium flore caeruleo.	156
Medium flore purpureo.	157.
Pseudo Melanthium flore rubescente	157
Pseudo Melanthium flore albo.	157
Medium flore argenteo	158
Muscipula flore albo	160.
Muscipula flore rubro.	160.
Melanthium hispanicum majus.	179.
Molij latifolium flore flavo.	184
Melanthium sativum flore simplici.	179.
Melanthium damascenum flore pleno.	179
Matricaria flore simplici	215
Matricaria flore pleno.	215
Malva arborescens	226
Malva rosea multiplex flore incarnato.	227
Malva rosea multiplex flore albo.	227
Malva hortensis flore simplici albo.	220
Malva hortensis flore simplici incarnato.	220
Malva hortensis flore simplici rubro.	220
Malva hortensis flore pleno atrorubente.	220
Malva hortensis flore pleno rubro.	220
Malva Crispa	229
Marrubium creticum angusti folium.	229
Marrubium Vulgare.	236
Marrubium creticum angustis folijs inodorum.	236
Moluca odorata spinosa	231.

M.

	Fol:
Molůca leuis.	232
Melissa officiniarum.	231.
Melissa moldauica flore cæruleo.	231.
Melissa moldauica flore albo.	232
Menthastrum niuæum anglicum.	233.
Menthastrum sylvestre.	233.
Mentha felina.	235
Mentha sarracenica.	236
Myagrum hortense Monospernon.	274
Melilotus germanicus flore luteo.	270
Momordica fructu luteo rubescente.	227.
Mentha crispa	235
Muscus clauatus procubens.	254
Melatana fructu pallido.	326.

N.

	Fol:
Narcissꝰ Orientalis major polyanthos totus albus.	65.
Narcissus Orientalis medius totus albus polyanthos.	65.
Narcissus Orientalis polyanthos minor totus albus.	65.
Narcissus Orientalis mediocroceus calice pleno.	66.
Narcissus Orientalis mediocroceus major.	66.
Narcissus Constantinopolitanus minor, calice fimbriato mediocroceus.	66
Narcissus albus maximus calice luteo brevi.	67
Narcissus albus medius calice luteo brevi.	67.
Narcissus totus luteus oblonga calice et reflexis foliis	67
Narcissus nobilis Orientalis polyanthos mixtus	68
Narcissus de Arpiers polyanthos totus luteus.	68
Narcissus Orientalis albus odoratus, calice stellato.	68
Narcissus polyanthos orientalis, calice medio luteus, odoratus maximus.	69.
Narcissus polyanthos Orientalis medio luteus odoratus maximus.	69.
Narcissus polyanthos Orientalis medio luteus minor odoratus	69
Narcissꝰ funci foliis polyanthos albus.	70.
Narcissus medio purpureus minor.	71.
Narcissus autumnalis flore luteo Clusij multiplex	354.
Narcissus autumnalis flore maior Clusij.	354
Nymphea alba maior.	116
Nymphea alba minor.	116
Nymphea lutea.	116
Nerium flore albo seu Rhodendron flore albo.	143.
Nerion flore albo.	144.
Neri fructus.	144.
Napellus arborescens.	165.
Napellus flore variegato.	165.
Nigella peregrina flore multiplici.	1115.
Nidus avis.	200
Noli me tangere.	213.
Nepeta germanica.	234.
Nepetella.	234
Numularia.	290
Nasturcium indicum.	299
Nicotiana major angusti folia.	346
Nicotiana minor.	346

	Fol:
Oxyacantha.	140.
Orobus pannonicus.	250.
Ornithogalum medium.	40.
Ornithogalum spicatum flore luteo.	95.
Ornithogalum pannonicum.	95.
Ornithogalum Arabicum.	96.
Ornithogalum Hispanicum Spicatum.	97.
Ornithogalum lactum maximum.	90.
Ornithogalum spicatum maximum.	90.
Ornithogalum minus.	43.
Ornithogalum Neapolitanum.	49.
Opioglossum.	105.
Onobrychis Belgarum.	114.
Onobrychis Dodonæi flore rubro.	300.
Orobanche	115.
Ocimum Indicum viride majus folijs protiberantibus.	143.
Ocimum minus angusti folium flore albo.	143.
Ocimum citratum seu citri odore.	311.
Ocimum Anisi odore.	311.
Ocimum latifolium magnum	240
Ocimum Crispum viride.	240.
Ocimum minum cariophillatum.	240
Ocimastrum nocti florum flore albo	240
Orchis minor flore incarnato.	46.
Orchis latifolia.	200
Orchis repens.	201.
Orchis flore albo minor.	201.
Orchis serapias secunda Dodonæi	202
Odontitis Plinij.	261
Ononis flore luteo.	260
Origanum oniter dictum.	341.
Oxicedron.	
Opuntia fructus.	365
Opuntia folium cum flore et fructu.	365.
Opuntia fructus dimidio disfectus.	365

	Fol:
Poma flore multiplici.	10.
Pistacia.	11.
Primula veris sylvestris flore pallido.	20.
Primula veris flore pleno.	24
Primula veris gemino flore.	24
Primula veris angusti folia alba.	117
Primula veris angusti folia rubra.	117.
Primula veris anglicana flore pleno.	113.
Primula veris flore luteo.	369.
Pulmonaria maculosa	20.
Palma Christi flore purpureo.	46.
Palma Christi maculosa.	54.
Palma Christi.	95.
Palma Christi aliud.	95.
Palma Christi erecta flore variegato.	194.
Palma Christi erecta flore candido.	194.
Palma Christi erecta Variegata flore.	201.
Palma Christi erecta flore incarnato.	201.
Palma Christi peregrina flore rubro.	201.
Polygonatum maius.	97
Polygalon flore rubro purpurascente.	110.
Polygalon flore caruleo.	110
Paonia polyanthos flore rubro.	106
Paonia mas flore albo.	107
Paonia peregrina flore coccineo.	108
Paonia mas flore purpureo.	109.
Paonia mas flore incarnato	110.
Paonia mas flore incarnato.	111.
Paonia Bizantina minor.	112.
Paonia Pumilis	112.
Paonia flore simplici	112.
Paonia flore pleno incarnato	105.
Pseudo chamæbuxus.	111.
Phalangium ramosum.	114.
Periclymenon perfoliatum	134.
Periclymenon germanicum.	134.
Pseudo Sycomorus	141.
Prunella Officinarum.	140.
Prunella carulea magno flore.	322
Poma aurantia.	145.
Poma aurantia nana dicta.	145.

P	Fol:
Plantago rosea	146.
Plantago rosea Spicata	146.
Prunus Myrobalanus rotunda.	147
Pyramidalis Lutetiana.	160.
Pseudostrutium.	160.
Pulegium regium.	160.
Pulegium corninum.	160.
Perfoliata.	199.
Pyrethrum officinarum.	210
Polium Alpinum flore luteo	190.
Pyrola.	219.
Pyrola minima.	111
Pulegium aquaticum Spicatum	235.
Particulata Sativa	291.
Papaver Spinosum.	293.
Papaver corniculatum Lutetim.	294
Papaver flore pleno rubeum.	295.
Papaver erraticum rubeum.	295.
Papaver flore multiplici purpurascente.	296.
Papaver flore multiplici incarnato.	296.
Papaver laciniatum rubrum Unguibus purpureis.	297
Papaver laciniatum rubrum unguibus albis.	297
Papaver multiplex album oris rubicundis	290
Papaver flore miniato pleno.	290
Papaver flore pleno argentei coloris.	290
Parietaria Sylvestris.	290
Prarmica Vulgaris.	293.
Pisum magnum peregrinum.	303
Pisum cordatum.	209.
Poma amoris fructu albo melosaccharinis variegatus.	324.
Poma amoris fructu rubro.	325.
Pseudolocinthis pomi formis.	324
Piper Indicum maximum.	329
Piper Indicum minus recurvis siliquis.	329
Piper Indicum medium.	329.
Piper Indicum minimum erectum.	331.
Piper Indicum bifurcata siliqua.	331.
Piper Indicum siliquis flavis.	332.
Piper Indicum aureum latum	332
Piper Indicum rotundum.	333
Piper nirum siliquis rotundis.	337

P	Fol:
Piper Indicum maximum rotundum erectum.	334
Piper Indicum medium longum erectum.	334
Piper Indicum rotundum aculeatum.	335
Piper Indicum cordatum oblongum.	336
Piper Indicum orbiculatum medium.	335
Piper Indicum cordatum.	336
Polium foliis et facie Lavendula.	340
Pagas peruanorum.	350.
Pseudo colocynthis pyriforma circurbita Arantij forma.	351.
Petasites.	370.
Petasites flore albo.	370.
Pulcatilla flore cæruleo.	371.
Polemonium Monspelliensium.	161.

Q.

	Fol:
Quinquefolium palustre.	275
Quinquefolium maius.	275.

R.

	Fol.
Ranunculus sylvestris major.	10
Ranunculus nemorosus flore simplici.	22.
Ranunculus sylvarum flore albo et pleno.	21.
Ranunculus nemorosus flore luteo.	22.
Ranunculus albus flore pleno.	31.
Ranunculus flore globoso.	31.
Ranunculus bulbosus maior.	31.
Ranunculus Illyricus.	32.
Ranunculus hortensis flore pleno.	32.
Ranunculus hortensis erectus flore simplici luteo.	33.
Ranunculus montanus major flore luteo.	33.
Ranunculus erectus minimus flore pleno luteo prolifero.	33.
Ranunculus Asiaticus grumosa radice flore pleno sanguineo prolifero.	34.
Ranunculus Asiaticus grumosa radice flore pleno ruberrimo.	34.
Ranunculus Asiaticus grumosa radice flore flavirubris vernis distinctus	34.
Ranunculus creticus grumosa radice flore phanicco ruberrimo.	34.
Ranunculus minor flore luteo plenus maximus.	222.
Ranunculus minor flore luteo plenus minimus.	222.
Ranunculus nemorosus albus	371.
Rosa Damascena flore pleno.	99
Rosa centifolia rubra.	100
Rosa pranestina variegata.	100.
Rosa provincialis incarnato pleno.	100
Rosa lutea maxima flore pleno.	100.
Rosa flore albo pleno.	101
Rosa albo flore simplici.	101
Rosa muleria flore rubro pleno.	101.
Rosa provincialis flore albo.	101
Rosa ex rubro nigrans flore pleno.	102.
Rosa lacteola Camerarij.	102
Rosa rubicunda sacharina dicta.	102
Rosa damascena flore simplici.	103
Rosa præcox spinosa flore alba	103
Rosa sylvestris odorata incarnato flore.	104
Rosa sylvestris flore rubro	104
Rosa muleria rubra flava. simpl.	104
Rosa Eglenteria.	104
Rosa Hiericontea aperta.	35.
Rosa Hiericontea conclusa.	35.

R

	Fol:
Ribes maior fructu rubro.	19.
Ribes fructo nigro.	19.
Ribes fructo albo.	19.
Ribes fructo rubro.	19.
Ribes Vulgaris fructu rubro.	19.
Rasceda Plinij.	169.
Ricinus maior	254
Rosmarinus coronarius.	203.
Rorella sive Ros solis.	316.
Ricinus minor.	253

S

	Fol:
Syringa flore lacteo.	6.
Syringa flore caeruleo.	6.
Syringa Italica flore albo pleno.	7.
Syringa flore albo simplici.	7.
Sumitates Picea.	9.
Staphylodendrion.	13
Sambucus arbor rosea.	15.
Squamata.	20.
Sultan Zambach Martagon constantinopolitanum flore albo.	94
Scabiosa Sylvestris minor caerulea	96.
Scabiosa alpina centauroides.	262.
Scabiosa belgica flore albo.	262.
Scabiosa Vulgaris.	262
Scabiosa Hispanica major.	263.
Scabiosa angustifolia flore subcoeri	263.
Scabiosa Indica flore saturate rubro.	264
Scabiosa Indica flore dilute rubro	264.
Scabiosa tenuifolia flore cinereo.	264.
Sanicula.	109.
Sparganium	115.
Spatula fœtida.	129.
Scordium.	130.
Salvia agrestis flore purpureo.	132
Salvia agrestis flore albo	132.
Salvia major latifolijs flore caeruleo.	143.
Salvia hispanica flore albo	243
Salvia minor pinnata	243
Sanicula montana altera.	133.
Spartium Hispanicum	142.
Strichnodendrion.	153
Sisyrinchium minus.	195.
Sabdariffa	221.
Symphitum maius flore purpureo.	249.
Symphitum majus flore rubro.	243.
Symphitum flore pallido Siciliana	252.
Scorsonera latifolia.	260
Saponaria.	266
Sinapi album.	274
Scorpioides maior Dodonæi.	278.
Scorpioides minor tertia Dodonæi.	
Serratula tinctoris	

S

	Fol:
Satũreia domestica	291.
Sedũm Vũlgare.	303.
Sedũm palũstre flore incarnato.	303.
Sedũm minũs sive vermiculare	303.
Sedũm arboreſcens.	357.
Scamonea Monſpelliens	307.
Soldanella marina.	307.
Solanũm ſndicũm Camerarij.	309.
Solanũm pomiferũm.	320.
Seſaimoides ſalmanticũm parvũm.	343.
Stramonia	347.
Sorgum frũctũ rũbro	349.
Sorgo frũctũ albo.	349.
Serpillum citratũm.	350.
Spica Vũlgaris flore albo.	352.
Spica Vũlgaris flore cerũleo.	357.
Saxifragia aũrea.	371.

T

	Fol:
Trifolium arboreſcens.	15.
Trifolium acetoſum flore albo	99.
Trifolium acetoſum flore ſubflavo.	99.
Trifolium palũſtre.	114.
Trifolium bitũminoſum odoratũm.	277.
Trifolium bitũminoſum inodorũm.	277.
Thalictrũm flore incarnato	30.
Thalictrũm flore albo.	30.
Tũlipa præcox.	44.
Tũlipa viridis coloris.	64.
Tũlipa lũtea Virgilis oblongi et latera, colore cinnabaris	72.
Tũlipa alba circa calicem lũteũm, radio rũbente.	72.
Tũlipa lũtea irrorata ex cinnabari rũtilis maculis.	72.
Tũlipa candida virgilis ex purpũrea rũbeſcentibus	72.
Tũlipa lũtea, in medio conſpersa macula rũbens.	72.
Tũlipa albicans margine coccineo.	73.
Tũlipa floride pallens oris coccineis.	73.
Tũlipa ex alba marginibus rũbeſcens	73.
Tũlipa ex flavo rũbeſcens.	73.
Tũlipa lũtea ex rũbro viridi coccineo variegata.	73.
Tũlipa lũtea maculis aſperſa minũtis	74.
Tũlipa candida margine viridibus.	74.
Tũlipa lũtea margine roſea.	74.
Tũlipa mineata linea viridi.	74.
Tũlipa coccineo albeſcentibus oris.	74.
Tũlipa lũtea litũris aũreis.	75.
Tũlipa albicans maculis laruſcentibus	75.
Tũlipa diverſi coloris alba linea rũbente calice citrini coloris.	75.
Tũlipa explicata florũm candidorũm linearium rũbearũm.	75.
Tũlipa ex lũteo citrini coloris florũm lineis dorſalibus viridibus	75.
Tũlipa lũtea maculis rũbens.	76.
Tũlipa aũrei coloris.	76.
Tũlipa lũtea prope calicem radio rũro.	76.
Tũlipa parte media viridibus ſignatũris altera vero rũbra	76.
Tũlipa ex purpũrea roſea perſica.	76.
Tũlipa ex alba riſſa margine rũbente.	77.
Tũlipa ſulphũrei coloris oris rũbeis	77
Tũlipa lũtea litũris miniatis.	77.
Tũlipa fũlvo ſulphũrei coloris maxime amplius rũbente.	77.
Tũlipa argentei et albicantis coloris	77
Tũlipa nivei coloris, oris rũbeo purpuraſcens.	77
Tũlipa floribus reflexis, inferius miniatis, exterius herbaceis	

T

	Fol:
nargine excinnabari rub:	700.
Tulipa sulphuris ex sulphureo colore pallescentibus litteris probè	
pices roseis flammi formibus.	700.
Tulipa ex pallido tota viresçens.	700.
Tulipa purpurea calice pallescente.	700.
Tulipa lutea miniatè punctata.	79.
Tulipa alba Virginibus luteis.	79.
Tulipa alba masculis roseis.	79.
Tulipa rosea venis luteis.	79.
Tulipa summè miniata calice luteo.	79.
Tulipa miniata flore pleno.	800.
Tulipa nivea oris purpurascente.	800.
Tulipa flore pleno tota lutea.	800.
Tulipa serotina polyanthos.	801.
Tulipa globosa serotina cinnabrio colore.	802.
Tulipa globosa serotina aureo colore punctata.	802.
Tulipa polyanthos praecox rosea colore mixta.	803.
Tulipa persica aperta.	803.
Tulipa persica non aperta.	803.
Tulipa serotina Stellata.	804.
Testiculus Vulpinus	119.
Thyrsus Asparagi.	139.
Tragopogon purpureum.	166.
Tragopogon flore luteo.	166.
Tanacetum inodorum flore bellidis majoris	211.
Tanacetum Vulgare	213.
Tanacetum cristatum anglicum.	213.
Teucrium Verum.	240.
Thaspi Cappadocium flore incarnato.	241.
Thaspi Cappadocium flore albo.	241.
Tripolium Vulgare Lobelij.	271.
Tormentilla.	275.
Thymbra legitima.	291.
Trachelion creticum.	292.
Tabacum latifolia.	345
Thymus Vulgatior.	350
Tussilago.	371.

V

	Fol:
Trifolium.	07.
Viola matrinalis flore purpureo.	23.
Viola martia flore rubro purpurascente.	23.
Viola martia flore albo.	23.
Viola martia purpurea multiplici flore.	23.
Viola martia alba, flore multiplici albo.	23.
Viola flammea major violaceo colore mixta	53.
Viola flammea major pallido colore mixta	53.
Viola erecta flore caeruleo.	109.
Viola erecta flore albo.	109.
Viola martia canina.	110.
Viola mationalis flore albo.	124.
Viola mationalis flore purpureo.	124.
Viola marina repens.	149
Victorialis longa.	94
Victorialis rotunda.	206.
Veronica recta caerulea.	94
Viorna Vulgo Lobelij.	225.
Vrtica romana.	235
Valeriana major.	265
Valeriana graeca flore albo.	265
Valeriana graeca flore caeruleo.	265
Valeriana Sylvestris.	266.
Veratrum nigram Dioscoridis.	266
Verbascum latifolium mas.	271.
Verbascum quartum casalpin. floribus pallidis	271.
Virga aurea	272
Vaccinia palustris.	346.

X

Xylostium floribus albis. Fol: 14.
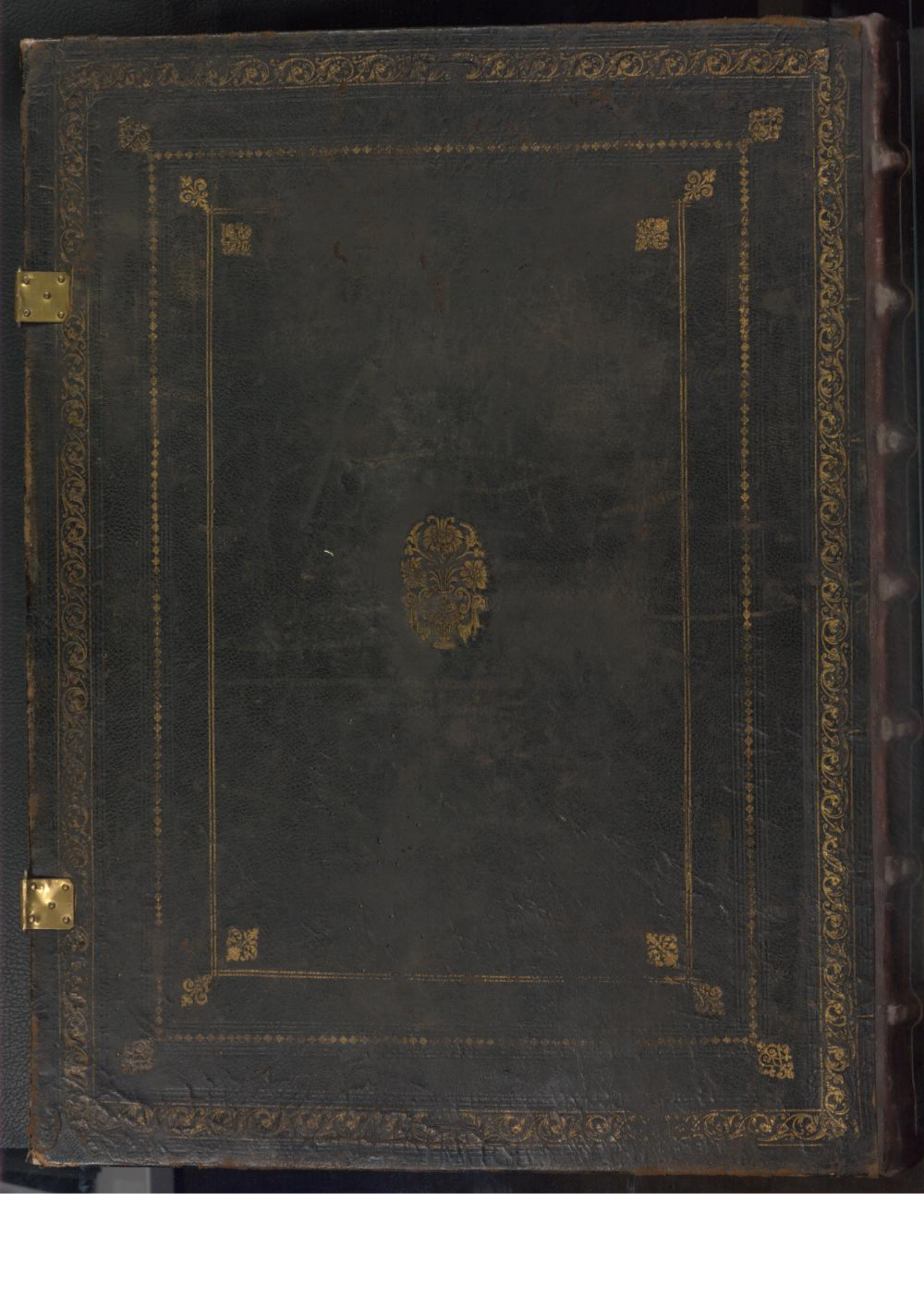
Xylostium alterum Dodonei. 14.